London Fiasco
reveals how Dr. Mussolini gave dying nonintervention committee reviving whiff of oxygen to further his aims in Spain. Page 9.

The Washington Post

The Weather
Today and tomorrow—Fair.
Yesterday—High, 66; low, 50.
Details on Page 24.

NO. 22,407 | Entered as Second-class Matter, Postoffice, Washington, D. C. | WASHINGTON: THURSDAY, OCTOBER 21, 1937 | X**** | Copyright, 1937, By The Washington Post. | THREE CENTS

Exclusive Story of the Mutiny on the S. S. Algic—Log Reveals Murder, Desertion and Insurrection

Stock Surge Sets 4-Year Mark Ending 2-Day Panic

Average of 60 Issues Up to Within 20 Cents of Saturday.

Bonds, Curb, Grain Join Market Rise

Tickers Fall Behind as 4,336,000 Shares Are Traded.

By the Associated Press.

New York, Oct. 20.—The psychology of fear was swept out of Wall Street today by the biggest stock market advance since the first day of trading after the banking holiday in March, 1933.

A buying power which gained new force overnight, after yesterday's closing surge upward, carried prices of leading shares up $1 to $7, with occasional advances of considerably more, and virtually wiped out the losses suffered in the panicky selling of Monday and early Tuesday.

Selling Had No Effect.

Not even sporadic spells of profit-selling deterred the day's rally, which was the most sustained that "the street" has witnessed for some weeks.

Whereas on Monday and Tuesday trading opened with a heavy accumulation of selling orders, the opposite was true today and the ticker tape frequently was behind on the upswing instead of on the down.

The Associated Press average of 60 stocks on the "big board" was $48.70, only 20 cents under the closing average of last Saturday, and $3.40 above yesterday—the largest gain since the $4.10 advance in the averages on March 15, 1933.

4,336,000 Shares Sold.

The day's turnover was 4,336,000 shares, compared with 7,287,000 yesterday.

The advance of stock prices on the exchange spread into the curb market and bonds were higher. Wheat closed on the Chicago Board of Trade up 1¾ to 2¾ cents, and corn prices were stronger. Commodities closed irregularly.

After appraising the rapid recovery in the stock market yesterday, brokers, bankers and industrialists quickly advanced the belief the wave of fear which spread over the exchanges Monday and early Tuesday had disappeared.

U. S. Steel Dropped.

Of the long list of leading issues, only United States Steel failed to show a gain. It closed down 25 cents at $61.87½. Bethlehem and other steel shares were up. Many shares closed at their highest of the day, including Chrysler, up $5.50 at $86.50. Other leaders in the advance were General Motors, up $2 at $40.25, and J. I. Case, up $8.50 at $102.50.

Germans Blame Roosevelt.

Berlin, Oct. 20 (U.P.).—The German press today blamed President Roosevelt for the recent break in the New York Stock Market.

The newspaper Der Angriff said it believed the present situation was caused by the Administration's veering away from its isolationist policy.

"Roosevelt prosperity doubtless has passed its apex," Der Angriff said. "While elsewhere in the world prosperity still is increasing, in the United States it is over."

Today's Index

	Pages
Amusements	10
Bridge	11
Comics	27
Classified Ads	24, 25, 26
Crossword Puzzle	23
Death Notices	24
Editorials	8
Federal Diary	28
Financial	21, 22, 23
Hollywood	10
McCarthy	9
"Over the Coffee"	17
Picture Page	12
Radio	23
Sports	18, 19, 20
Society	14, 15
The Post's New Yorker	10
Woman's Page	13

'Red Napoleon' Routs Japanese Along 500-Mile Front in North

Hard-Bitten Veterans of China's Eighth Route Army Reported in Hopei Province Advance; Invaders Attacked From Rear Near Border.

Copyright, 1937, by the United Press.

Shanghai, (Thursday) Oct. 21.—Chinese military sources reported today that China's northern armies spearheaded by China's famed "red Napoleon," Chu Teh, had delivered a stunning setback to the Japanese along a broken 500-mile front from Shansi to the sea.

The reports said Chu Teh's veteran eighth routers, hard-bitten remnants of China's old "red army," had cut through the Shansi border into Hopei province and were attacking the Japanese from the rear.

One report, which was not confirmed even by Chinese sources, said Paotingfu, seat of the Chinese military academy in Hopei, had been recaptured.

The Chinese said Chu Teh, who has been breaking up the Japanese advance into Shansi, isolating divisions and destroying small detachments, had carried his "flying tactics" across the Hopei-Shansi border and was attempting to split the Japanese rear-line communications at Hsinlo, between Paoting and Chengting on the Peiping-Hankow Railroad.

The Communist tactics, which call for swift, mobile action in flying columns, are not suited to holding positions, however, and military experts doubted the Chinese could hold Paoting long, even if they have retaken it.

Most surprising of the reports came from Shantung, where the Central (Chinese) News Agency reported the defending Chinese army, which had been driven backward along the Tientsin-Pukow Railroad toward Tsinanfu, capital of Shan-

Continued on Page 7, Column 3.

Duce Yields, Will Remove Spain Army

'Volunteers' to Withdraw on 'Token' Basis as Powers Asked.

Surprise Gesture Is Laid to Fear of Franco-British Action.

By the United Press.

London, Oct. 20.—Premier Mussolini, running up against a dangerous Franco-British threat, suddenly dropped his defiant attitude tonight and agreed to collaborate in a plan to withdraw his Fascist Black Shirts and other foreign "volunteers" from Spain.

Il Duce's conciliatory gesture, which came as a surprise even to Italian diplomats in Rome, held out hopes of solving a three-way deadlock within the nonintervention committee and averting a crisis crammed with possibilities of war.

Opportunity Seized.

The nonintervention delegates, quick to seize upon Italy's consent to sending a neutral "volunteers" commission to Spain at once, agreed that it constituted "a substantial degree of progress" and asked that immediate steps be taken to put the proposals into operation.

Italy and Germany announced that they had withdrawn their objections to Franco-British proposals whereby belligerent rights will be withheld from both Spanish factions until "token" withdrawals of volunteers have been carried out. Until today the Rome-Berlin axis demanded simultaneous recognition of belligerency.

Mussolini Believed Convinced.

Statesmen believed that Mussolini, unable to budge Britain and France from their demands that he clear out of Spain, had come to the conclusion that he could count on no further capitulations to his menacing policy.

Until the Italian delegate on the nonintervention sub-committee, Ambassador Dino Grandi, announced Il Duce's surprise offer the group appeared doomed to a hopeless deadlock.

Survey to Be Made.

The Italian proposal, narrowing the divergence of views, provided:

1. Immediate dispatch of a commission to Spain to estimate the numbers of volunteers in both the insurgent and loyalist ranks, and finding the most feasible means of withdrawing them.

2. Studies by the commission to determine the best method of granting belligerency rights to the Spanish factions.

3. An immediate and equal "token" withdrawal of volunteers from both sides without waiting for the commission's report.

Situation Was Gloomy.

When the Nine-Power sub-committee adjourned Tuesday night in an atmosphere of pessimism and recriminations, Italy demanded that belligerency rights — particularly for Generalissimo Francisco Franco's insurgents to whose victory she is committed—be established simultaneously with the "token" withdrawals.

The French delegate, Ambassador

Continued on Page 7, Column 1.

Officers Who Faced Mutiny

Post Staff Photo.

First Mate Weston T. Healy and Capt. Joseph Gainard, pictured on the bridge of the S. S. Algic as it docked in Baltimore yesterday.

Terror Voyage Records Seized By U. S. Officers

Prosecutions Probable Result of Crew's Defiance of Master in Five Sit-Down Strikes.

By Edward T. Folliard.
A Staff Correspondent.
Copyright, 1937, by The Washington Post.

Baltimore, Md., Oct. 20.—The S. S. Algic, 8,000-ton Government-owned freighter, docked here today.

Her weary skipper, Capt. Joseph Gainard, handed over to anxious Federal investigators a log telling one of the most amazing stories in American maritime history.

Murder—the drowning of a would-be deserter—mutiny—sit-down strikes led by radical leaders—defiant conduct that led to a Maritime Commission order to throw crew members in irons unless they behaved—and, to the moment the freighter completed its 13,000-mile journey to South America and return, constant brawling, fighting and insurrection.

FOLLIARD.

Federal investigators impounded the Algic log and plans were made for a hearing tomorrow that may result in criminal action. Dan S. Ring, labor representative of the Maritime Commission, congratulated Capt. Gainard on his handling of a cruise that one high Government official said "made Mutiny on the Bounty sound like a Sunday school picnic."

Capt. Gainard, salty New Englander, sat in his cabin on the Algic today and told his story, wearily smoking a cigarette, and from other officers and Federal officials the complete story of the tumultuous three months of bloodshed, insurrection, and labor intrigue was obtained.

Seamen Submit Demand.

The sequel of the cruise of the Algic will probably be criminal prosecution by the Bureau of Marine Inspection and Navigation, which is now making an investigation.

Here is the story of the history-making cruise as told to me today:

On July 8, the Algic, under charter to the American Republic Line, was ready to sail from Baltimore for South America with a cargo of lumber. The officers in addition to Capt. Gainard were all New Englanders—First Mate Weston Healy, Fall River; Second Mate E. B. Waters, Nahant; Third Mate John E. Pike, Rosyndale, and Fourth Mate Edward B. Serafin, Worcester. All are graduates of the Massachusetts Nautical Training School.

KENNEDY.

On the day before the ship was to sail, while a large quantity of perishable stores were on the dock waiting to be loaded, a delegation of three from the crew handed Capt. Gainard an ultimatum that he and the other officers join a maritime union or else take the consequences of a sit-down strike.

The crew's demand follows:

"To the Master, S. S. Algic:

"We, the crew of the S. S. Algic, belonging to the National Maritime Union 100 per cent, realizing that as seamen we are all interested in forming a national maritime federation and knowing that the only way we can advance the interest of the maritime workers as a whole is by working with the licensed personnel (officers) that have shown a willingness to co-operate towards the ultimate consummation of the National Maritime Federation, it is hereby resolved that we will only sail with members of the M. E. B. A. (Maritime Engineers Beneficial Association) and the M. M. P. A. (Master Mates and Pilots Association) and if the licensed personnel (officers) do not join the organization of their calling we the unlicensed personnel will sit down at once and continue until they are relieved.

"JOHN C. MELVIN (Eng. Div.)
"JOHN BURGESS (Deck).
"MELVIN NEILSON (Steward)."

Gainard Goes Ahead.

What Capt. William Blythe, of the H. M. S. Bounty, or Jack London's "Sea Wolf" would have done in the face of such an ultimatum may be conjectured. Capt. Gainard did nothing except to go ahead with plans for sailing, either with the crew he had or another if it became necessary to recruit one.

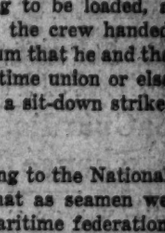

RING.

After a day of sitting down, during which some of the supplies on the dock became spoiled, the crew decided to get up and go to work. Neither Capt. Gainard nor any of his mates had heeded the ultimatum, yet only two members of the crew had to be replaced.

Partly loaded with lumber, the Algic cleared for Jacksonville, Fla., there to take on more lumber for South America. It was in Jacksonville that the first fatality was recorded. How it happened was really a matter for the Jacksonville police, not Capt. Gainard.

The prelude to the murder was a bitter forecastle feud between Able Seaman John Burgess, of California, and another deck hand. It started in Baltimore about the time

Continued on Page 4, Column 1.

U. S. Gets Bids On 'Ghost Fleet' Of Cargo Ships

Obsolete Vessels Offered for Scrapping or Use by Foreign Lands.

Moving forward in its program of disposal of obsolete ships in its laid-up fleet, the Maritime Commission yesterday opened bids for purchase of 25 of the steel cargo vessels, 8 at Fort Eustis, Va., and 17 at Staten Island, N. Y.

Sale was offered on three alternative conditions: for scrapping anywhere, for foreign operation, and for scrapping in American yards.

High individual bids for scrapping anywhere totaled $645,250 for 17 vessels. High bidders were Simpson, Spence & Young, of New York, acting for British customers who bid $559,350 for 15 ships, and the Hyman-Michaels Co., of Chicago, offering $85,900 for two vessels. The former concern offered bonuses running up to $12,000 if awarded ten or more ships.

High individual bids for foreign operation totaled $562,036 for seven ships. Boyd, Weir & Sewell, of New York, for a Greek customer, offered $367,536 for four ships, and G. E. Marden, New York, bid $194,500 for three ships.

Bids Total $658,505.

For scrapping in American yards, high individual bids totaled $658,505 for all 25 ships. The Union Shipbuilding Co., of Baltimore, offered $252,655 for 10 of the craft; Hyman-Michaels Co., Chicago, bid $237,350 for nine, and the Northern Metal Co., Philadelphia, proposed to take six for a total of $168,500.

The ships at Norfolk which were offered for sale are the Kittegaun, Rockport, West View, Yosemite, West Geleta, West Zucker, West Zula and the Wathena.

Those at Staten Island are the Anaconda, Arcturus, Arden, Belfort, Bellepline, Bonnie Brook, Cokesit, Mitchell, Namasket, Oakspring, Western King, Western Scout, Yalza, Vittorio Emmanuele III, Commack, Hatteras and Quittacas.

Lewis Invites Free Maritime Unit Into C.I.O.

Sends Bid to Head of Union Ousted by Green's A. F. L.

The Committee for Industrial Organization striking boldly for a united front of West Coast maritime workers against the A. F. of L., last night invited the Sailors Union of the Pacific to affiliate with it.

John L. Lewis, moving to incorporate the Sailors Union, independent stronghold of the unlicensed seamen of the West Coast, in his own organization, extended the invitation yesterday to Harry Lundeberg, head of the Pacific Sailors.

Lewis asked Lundeberg to attend a C. I. O. maritime convention in San Francisco January 17.

Autonomy Implied.

The invitation implied that the sailors would retain complete autonomy if they joined the C. I. O. The inference was termed "bait" by informed sources here, who pointed out that this was one of the points of contention that resulted in the ousting of the Pacific Sailors by the American Federation of Labor in 1935.

The sailors have been unaffiliated since. But their key position as an independent, numbering an established and large majority of West Coast unlicensed seamen, has made their organization attractive to both the A. F. of L. and the C. I. O. since 1935.

If the C. I O is successful in taking in the sailors, their forces will be solidified into a wide and solid front against the federation

May Return to A. F. L.

Recognizing the necessities of the situation, the federation executive council obtained power at the recent Denver convention to recognize once again Lundeberg's ousted union as well as other federation marine unions in order to battle the spreading power of the forces of Lewis and

Continued on Page 4, Column 3.

USHA to Hire 600 From PWA Housing Unit

Straus Says Staff Will Be Transferred to New Agency.

By William M. Nesly.

Nathan Straus, newly appointed administrator of the United States Housing Authority, yesterday reassured 600 employes of the PWA housing division who had feared loss of their jobs when the new authority starts to function. He announced that the entire staff will be transferred, by executive order, to the new organization.

Following a conference with President Roosevelt and Secretary of Interior Ickes yesterday he told reporters:

"In justice to the thousands of people seeking jobs, and in justice also to the existing staff of the housing division of the PWA, which will be transferred to the new housing authority by executive order shortly, I ask the press to announce that I do not contemplate engaging any personnel at this time. I intend to work with the staff that Howard Gray, former head of the division, tells me has loyally served him and the interests of housing."

51 Projects to Shift.

Of the employes, about 400 are employed in Washington and 200 in the field.

Out of the White House conference came, also, it was learned, decision to transfer to Straus' authority, created by the Wagner-Steagall housing act, the 51 housing projects of the PWA.

The slightly-built, quick speaking business executive and housing expert, chosen by President Roosevelt to put into effect the Nation's new $500,000,000 slum-clearance and housing program, interpreted his job as calling for "action and very little talk." It is, he said, "to get the slums razed and get decent houses built."

In order to lay out the broad policies of the authority, he said he would consult with Senator Robert

Continued on Page 23, Column 8.

Credit Reform Prosperity Key, Roosevelt Says

Better Banking and Money Structure to Be His Objective.

Perfection of the country's monetary and credit machinery and its co-ordination with all other instruments of government must precede the achievement and maintenance of "an enduring prosperity," President Roosevelt said yesterday.

Dedicating the new $3,500,000 home of the Federal Reserve System, the President made no direct mention of current stock market fluctuations but he was emphatic in his praise of banking reforms initiated in his Administration to protect investors and combat "practices which were evil in their results."

He spoke to a capacity audience of some 1,200 Federal officials, diplomats and presidents and officers of the 12 Federal Reserve banks. His hearers included Senator Carter Glass, of Virginia, "father of the Federal Reserve" and an outspoken critic of many of Roosevelt's policies, and Mrs. Woodrow Wilson, in whose husband's first Administration the system was founded.

The Federal Reserve, said the President, has an important role to play in bringing the largest degree of economic security and stability to the American people.

"To advance the country toward this goal is the real mission of the Federal Reserve System," he asserted. "It cannot be attained by that system alone, but neither can it be reached without the proper functioning of our monetary and credit machinery.

"That machinery must be steadily perfected and co-ordinated with all other instruments of government to promote the most productive utilization of our human and material resources. Only in that way can we hope to achieve and maintain an enduring prosperity, free from the disastrous extremes of booms and depressions.

"Only in that way can our eco-

Continued on Page 23, Column 4.

War Before 1940 Will Annoy H. G. Wells Greatly, He Says

A new complication was added to the international crisis yesterday. H. G. Wells arrived in town for a 24-hour visit and announced flatly that "if a world war breaks out before 1940, I shall be very much annoyed."

H. G. WELLS.

Wells has been prophesying all along that peace will last until that year, and obviously is opposed to any change in his plans.

The British writer and prophet will call on President Roosevelt this morning and probably will lunch with him. He dropped no hint as to the topics they will discuss.

Among those who greeted him at Washington airport yesterday was Jesse H. Knight, chairman of the executive board of the Washington Forum. Wells is scheduled to speak here under the auspices of the forum November 3. "I shall discuss encyclopedias, universities and education," he revealed. "Does that sound interesting?"

Continuing his dissertation on war, he explained that "the average Englishman is too stupid to become frightened about anything"—including an enemy invasion. "We are used to war scares," he added.

Mrs. Prichett Died On Way to Parents

Announcement by George Palmer Putnam at Los Angeles that Mrs. Campbell Prichett, Washington, was en route to visit him when she was killed in the crash of the Mainliner plane in Utah, was denied last night by Mrs. Sidney A. Cloman, with whom Mrs. Prichett made her home here.

Mrs. Prichett was on her way to visit her parents, Mr. and Mrs. James Henry Campbell, Long Beach, Calif., Mrs. Cloman said.

"Knowing that Mrs. Prichett would land in Los Angeles late, friends here probably wired to Mr. Putnam to give her a lift from the airport to Long Beach or to some convenient connection," Mrs. Cloman said. "The Associated Press dispatch quoting Mr. Putnam as saying she was to visit him was probably taken from the fact that he was to meet her. Mrs. Prichett was a friend of Amelia Earhart, his wife, but she had previously met Mr. Putnam on only one occasion."

Windsor to Be a 'Salesman' For Time Clocks, U. S. Hears

The Duke of Windsor, who, with the Duchess, will arrive November 15, ostensibly to study the American working man's condition, will in reality, it was reported here yesterday, tour the country as the trade representative for a business efficiency system and as a salesman for business machines.

BEDAUX.

His employers are represented as Charles E. Bedaux, the Windsors' host in France, and Thomas J. Watson, president of the International Chamber of Commerce, with headquarters in Paris, and president of the International Business Machines Corporation of New York. Bedaux is head of the International Bedaux Co. and the multi-millionaire inventor of a system for increasing labor production known as the "Bedaux Hour." He himself is making all personal appointments for the Duke of Windsor, and through an advertising agency all other ones, and will announce in Paris Monday the Duke's American itinerary.

Watson, as president of International Business Machines, received in 1934 the

Continued on Page 4, Column 6.

Byrnes Finds Landon Taking Shot at Hoover

Reorganization Bill Carries Same Powers Voted by G. O. P., He Says.

By the Associated Press.

Chairman Byrnes (Democrat), of South Carolina, of the Senate Reorganization Committee, suggested yesterday that Alf M. Landon, in criticizing the Roosevelt reorganization bill, was "shooting at" former President Hoover.

Landon's statement in his speech Tuesday night that the Administration reorganization bill would place Federal employes "under the thumb of the President" was sharply challenged by Byrnes.

"Gov. Landon's statements as to reorganization show he has not read the bill or is simply shooting at President Hoover because Hoover has always advocated giving to a President the powers contained in my bill," Byrnes said.

"The reorganization powers are in the exact language of the bill passed in 1933 and supported by every Republican and practically the same as the powers given to Hoover in 1932 which were likewise supported by every Republican."

Edge Would Bid Democrats.

Also in Washington, Walter E. Edge suggested yesterday that the proposed midterm Republican national convention transcend party lines to include "outstanding opponents of the New Deal," whether or not they are Republicans.

The former Republican Senator and Ambassador to France advanced his proposal for a consolidation of forces opposed to "Rooseveltian dictatorship" in a letter to D. E. Pomeroy, national Republican committeeman from New Jersey. The national committee meets in Chicago November 5 to consider the proposal of former President Hoover for a party convention before the 1938 Congressional elections.

Meanwhile, in Boise, Idaho, Senator William E. Borah, candidate for the 1936 Republican Presidential nomination, said the program for a preconvention party meeting does "not reach beyond the leaders and a few distinguished persons."

N. Mex. Governor Caustic.

"They will have no authority to speak for the voters upon questions of platform principles," Borah said in a prepared statement.

In New York, former President Hoover was asked what he thought of Alfred M. Landon's radio address.

Here is his comment:

"It was a good speech."

In Santa Fe, N. Mex., Gov. Clyde Tingley, a Democrat, said, "I think that if Ex-Gov. Landon makes another speech, President Roosevelt could carry Maine and Vermont."

U. S. Aide Willing To Debate Gannett

By the Associated Press.

Robert H. Jackson, an assistant to Attorney General Cummings, offered today to debate with Frank E. Gannett, Rochester, N. Y., publisher, the question:

"Was President Roosevelt justified in sending his court proposal to Congress?"

At the same time Jackson declined repeated challenges by Gannett that he debate Albert Levitt, former assistant to the Attorney General, on the proposition:

"Resolved: That President Roosevelt intends and plans to abolish the Supreme Court of the United States and to destroy the present Constitutional powers and duties of its judges."

That proposition, Jackson wrote the publisher, "is an issue only in your mind."

"It does not reflect any issue raised by the President in his court reform proposal or in any speech of mine, if a speech which I might make could be considered as important enough to raise an issue."

As for Levitt, who recently made an unsuccessful effort to oust Justice Hugo L. Black from the Supreme Court; Jackson said he could not take him seriously and that he is "of course out of the question."

LaGuardia, Foe Exchange Barrage

New York, Oct. 20 (AP).—Cries of recrimination and mutual accusations of chicanery and skullduggery in the New York mayoral campaign rose in volume tonight as the day of the showdown, November 3, drew nearer.

Mayor F. H. LaGuardia attacked his Democratic opponent, Jeremiah T. Mahoney, furiously.

Having denounced as a "fake" a Mahoney meeting billed as a labor rally, LaGuardia then ironically called upon Mahoney to help him "estimate the gross graft under Tammany."

Mahoney replied that the word "fake" "more fittingly" described LaGuardia, and went on to attack the mayor's sanitation department.

Pact With Vatican Deferred by Slavs

Belgrade, Yugoslavia, Oct. 20 (AP). Premier Milon Stoyadinovitch withdrew the church issue from politics today by announcing submission of a Vatican-Yugoslav concordat to the Senate had been deferred indefinitely.

There had been prolonged controversy between the government and the Yugoslav Orthodox Church over ratification of this proposed concordat with the Roman Catholic Church. Demonstrations and riots caused serious national turmoil after the Chamber of Deputies indorsed the concordat last summer.

Costa Rica to Join Border Arbiters

San Jose, Costa Rica, Oct. 20 (U.P.). The Costa Rican government tonight accepted an invitation from the United States to try to settle the Nicaragua-Honduras frontier dispute which grew out of the "postage stamp" incident between the two countries. Venezuela and possibly one or two other Latin American nations also will take part.

In the Day's News

Trailed ever since the President called Congress back to consider a farm program, Secretary of Agriculture Henry A. Wallace was brought to bay yesterday by reporters. It was his first press conference since the call.

Mystery—what would the new farm program be? Hotly pressed, Wallace ducked, weaved and dodged through staccato questioning.

Asked about compulsory crop control, Wallace discussed "surplus control." Asked about surplus control, Wallace said it might and might not involve compulsory control. Asked what the program would cost, he said it depended on the program. He "hoped" there would be a corn loan. He "couldn't say" how much the loan should be.

An impatient reporter spoke out in meeting and said he thought the Secretary should be more "frank."

"I'm not free to talk yet," he said.

* * * *

Representative John J. O'Connor, Democrat, New York, chairman of the House Rules Committee, told some of his Congressional intimates yesterday to "cheer up." He wrote them:

"It looks as though, if we could complete the special program in the autumnal session, we might be able to get out of Washington about April 30, back home to primaries, family, constituency and the 'fences.' There does not appear to be much in sight at the moment—mark you—for the regular session in January except the appropriation bills and the small run of the mill."

* * * *

The Sino-Japanese war has almost destroyed the tung oil supply, resulting in a drastic situation for United States varnish factories, said L. P. Hart, of the scientific division of the National Paint, Varnish and Lacquer Association, here yesterday.

Tung oil imports, averaging 130,000,000 pounds a year from China, have nearly ceased, said Hart. The domestic supply, he said, produced on the Southern Gulf Coast, is "just a drop in the bucket," and is entirely inadequate. As yet varnish prices and tung oil prices here have remained fairly steady.

* * * *

John D. M. Hamilton, chairman of the National Republican Committee, said in Concord, N. H., last night that President Roosevelt's special session of Congress "is just another impediment to recovery," according to an Associated Press report.

In New England for a conference with Maine, Vermont and New Hampshire Republican chiefs, Hamilton also asserted there are definite signs of increasing Republican strength in local elections.

Secretary of State Cordell Hull, en route to Toronto, Canada, for a speech there Friday afternoon, passed through Ottawa yesterday, stopping briefly for a visit with Governor General Lord Tweedsmuir, a Canadian Press dispatch said last night.

Secretary Hull was greeted by Prime Minister Mackenzie King and Arthur Redfern, Lord Tweedsmuir's secretary. Hull, who will receive an honorary degree from the University of Toronto, is expected to discuss momentous international questions in his keenly-awaited address.

* * * *

White House attaches and correspondents who accompany President Roosevelt on his trips are become almost as familiar with Poughkeepsie, N. Y., as with Washington. On the President's numerous trips to his home at Hyde Park, the staff and newspapermen maintain headquarters at nearby Poughkeepsie. Following his recent Western trip, Mr. Roosevelt went directly to Hyde Park. He came to the Capital on Friday, October 8, but four days later returned to Hyde Park. He came to Washington yesterday to dedicate the new Federal Reserve Building, but plans to go to Hyde Park again Saturday. One member of the party returning yesterday said he was thinking of buying a house and moving his family to Poughkeepsie, so he could see them more often.

* * * *

Federal grants totaling $460,654.82 were made to the six States of Connecticut, Kentucky, Michigan, North Dakota, Texas and Wyoming yesterday for administration expenses of their State unemployment compensation agencies, the Social Security Board announced.

These six States have between them contributed well over $56,000,000 to the United States Treasury's unemployment trust fund, from which benefit payments will be made after specified waiting periods beginning, in Connecticut and Texas, as early as January 1, 1938.

* * * *

The Southern States Industrial Council, continuing its intensive drive against the proposed wages-hours bill, concentrating its fire against features of the bill harmful, so it says, to the farmer, yesterday quoted Representative Howard W. Smith, of Virginia (Democrat), to the effect that the proposed bill will work hardships on dairy farmers not members of dairy co-operatives and on farmers employing hired men to thresh their grain and bale their hay, who will be forced to accept cuts on milk prices and pay higher wages to their hired hands.

Firms Upheld In Abrogating Foreign Pledge

Non-Natives Must Accept Payment in Dollars, N. Y. Jurist Rules.

By the Associated Press.

New York, Oct. 20.—Promises of American corporations to pay obligations in foreign currencies cannot be enforced by foreigners in this country's courts, State Supreme Court Justice Samuel I. Rosenman ruled today in a test case brought by a Swiss concern.

The ruling, which Justice Rosenman said was contrary to the ruling of two Federal courts, was in a suit brought by the Zurich General Accident and Liability Insurance Co., Ltd., against the Lackawanna Steel Co., the Bethlehem Iron Mines Co. and the Bethlehem Steel Corp. Its action sought to gain a greater amount of money through having an interest it holds in the defendant's bonds paid in Swiss francs rather than American dollars

The court held the plaintiff would have to accept American dollars and barred it from enforcing a promise made by the defendants on their coupons to pay in United States gold, British sterling, German gold marks or French, Belgian or Swiss francs.

Congress intended its resolution of June 5, 1933, by which this country left the gold standard, to prohibit alternative currency payments as well as payments in gold, the decision asserted.

One of the contrary Federal opinions was reversed for another reason and the second, denial of a writ of certiorari in the case of Anglo-Continentale Treuhand against the St. Louis Southwestern Railway Co. would not affect the present case, as merits were not determined, justice Rosenman said.

Masons Honor Senator Glass And Dr. Wang

Gen. Craig Also Invested as Scottish Rite Knight Commander.

Dr. C. T. Wang, Chinese Ambassador to the United States; Senator Carter Glass, of Virginia, and Gen. Malin Craig, chief of staff of the United States Army, were among those investitured as knights commander of the court of honor last night by the Supreme Council of the Scottish Rite.

The knights were inducted by an honor team from Baltimore. Others investitured included:

Frederick B. Blackburn, Takoma Park, Md.; Marvin Fowler, Chevy Chase, Md.; Hugh Keneipp, Washington; Louis Marks, Washington; Capt. George H. Mulligan, Washington, and Leonard P. Steuart, Washington.

George A. Bauer, Baltimore; Louis Brandt, Baltimore; Peter M. Fey, Baltimore; David S. Hynes, Baltimore; Charles A. McGeehan, Baltimore; Elwood Mozier, Towson, Md.; Charles E. Mumford, Willards, Md., and Neal A. Sibley, Baltimore.

William B. Barnard, Norfolk; Grover E. Cherry, Portsmouth; Henry C. Neren, Roanoke; Harry H. Newton, Alexandria; Robert E. Paine, Roanoke; Robert H. Pierce, Richmond, and Burr H. Wilson, Hampton.

This afternoon the provincial grand lodge of the Royal Order of Scotland, United States Lodge, will hold its anual meeting. Tonight the Royal Order of Scotland will banquet at the Mayflower Hotel.

Statistician to Speak.

Dr. Stuart A. Rice, chairman of the Central Statistical Board, will be principal speaker at first fall meeting of the Washington Academy of Sciences at the Cosmos Club this evening at 8:15 o'clock.

Office Girl Tells How She Aided 4 Radio 'Deals'

Stenographer Admits to FCC Signing Dummy Application.

How she signed four applications for radio stations at request of Paul M. Segal, without first reading them, was related to the Federal Communications Commission yesterday by a pretty law office stenographer, at a hearing on disbarment proceedings against Segal and his legal associate, George S. Smith.

As the case went into its second day before six of the seven commissioners, Commissioner George Henry Payne, accused of "personal malice, bias and prejudice" against the defendants and disqualified from sitting at the trial vehemently criticized his disqualification.

The witness, Mrs. Ethel C. Manning, testified under immunity granted her by the commission. Previously she had prepared a note asserting her answers might tend to incriminate her.

Signed Maiden Name.

Applications she signed were for stations at Portland, Me., Lewiston, Me., and Cheyenne, Wyo., and one for the Commercial Broadcasting Co., Inc., for a station at Moorhead, Minn.

In the applications she was represented as president of the Palmer and Commercial companies. She told the commission she did not know this at the time.

"It's all right," Segal told her, she informed the commission. She "took his word for it" she said, and signed, using the signature "E. C. Murphy," her maiden name.

Payne Sees Law Flouted.

Commissioner Payne, in criticising his disqualification yesterday, said the action of the commission "leaves the way open for absolute control of the commissions in Washington by lawyers whose public interest is subordinate to the interests of their clients."

"The action taken by five members of the Federal Communications Commission Tuesday afternoon in disqualifying me from sitting in this hearing, is, I believe, without warrant of law and may lead to grave consequences in the future," said Payne.

Segal and Smith are charged with setting up "dummy" corporations for "the purpose of deceiving and misleading the commission." Both have practiced before the commission.

I. C. C. Adjourns Rail Proceedings

The Interstate Commerce Commission adjourned yesterday until February 28 the reorganization proceedings of the Chicago, Rock Island & Pacific Railway Co.

The adjournment was requested by all attorneys appearing before the commission to permit the working out of a formula segregating revenues and expenses of the carrier's various mortgaged lines for the last half of 1936.

Czechs Remain Calm in Midst Of War Clouds, Dr. Kose Says

Nazis' Autonomy Request Unlikely to Disturb Peace, He Adds.

DR. JAROSLAV KOSE.

The danger of European peace being disturbed by the demand of Konrad Henlein, leader of the Studeten Deutsch, camouflaged Nazi Party in Czechoslovakia, for immediate autonomy of German areas in that country, was minimized here yesterday by Dr. Jaroslav Kose, founder and president of the American Institute in Prague.

Dr. Kose, who, with Mrs. Vlasta Kose, a graduate of Vassar, is on a two-month lecture tour of the United States, will leave Washington this morning for Pittsburgh. He will lecture in various Western and Southern cities and sail from New York in December.

Czechoslovakia, declared Dr. Kose, in an interview, was calm and confident in the center of a European situation admittedly fraught with dangerous possibilities. He stated the Czechoslovakians trusted first of all in their small but well-trained and modernly equipped army and in their treaties with the Little Entente, with Russa and with France, to maintain peace.

Dr. Kose pointed out that with Germans constituting only 22 per cent of the Czechoslovakian population, there were 3 German members in a cabinet of 14. He deprecated reports of internal troubles in his country and said that with the number of unemployed reduced from a peak of 960,000 to the present 240,000 the people were contented.

The increasingly cordial relations between the United States and Czechoslovakia were praised by Dr. Kose.

Dr. Kose also is deputy director general of the Czechoslovak Export Institute, and secretary general of the Czechoslovak League of Nations Union.

The United States is now second only to Germany in both its import and export trade with Czechoslovakia, said Dr. Kose. Eventually, he asserted, the United States would lead all nations in trade with his country.

Nazi Editorials Stir Czech Protest

Berlin, Oct. 20 (AP).—Czechoslovakia's envoy to Berlin, Dr. Vojtech Mastny, today protested to Foreign Minister Baron Konstantin von Neurath against an "aggressive, menacing German press and broadcast campaign," which has strained relations betwen the two countries.

The protest was made after German newspapers supported editorially the position taken by Konrad Henlein, leader of the Sudeten Deutsche Party, who wrote an open letter to the Czech President, Eduard Benes, insisting on autonomy for German districts of the republic.

Windsor's Friend Weds.

London, Oct. 20 (U.P.).—Mrs. Dudley Ward, friend of the Duke and Duchess of Windsor when he was Prince of Wales, was married today to the Marquis Casa Maury at the Marylebone registry office. The ceremony was witnessed by huge crowds. The couple will honeymoon in Paris.

SPECIAL NOTICES

PRIVATE SECRETARIES
Easy and many of are in demand
Beginners' and Review Courses in Gregg and Boyd Shorthand, all secretarial subjects; Touch Typing 6-8 weeks. Civil Service speed dictation classes. FREE placements to graduates opening hourly. New Classes Now Starting.
BOYD SCHOOL 1325 F NA. 2040

4,000 Ask Return Of Coughlin to Air

Cincinnati, Oct. 20.—Officers of the Cincinnati Social Justice Union announced today they had obtained 4,000 signatures on a petition addressed to Pope Pius XI, by which they seek to overcome what they termed radio censorship imposed upon the Rev. Charles E. Coughlin, of Detroit.

Mrs. Beatrice Lammert, moderator, said in a cablegram addressed to the Vatican:

"Astounded by the fact that Archbishop (Edward) Mooney has seen fit to censor the . . . radio broadcasts and feeling that his (Father Coughlin's) keen intellect . . . has lit the light of Christianity to millions of Americans and knowing that the welfare of Americans will be affected if this voice is stilled, we . . . do earnestly petition your holiness to extend your graciousness in returning the Rev. Mr. Coughlin to us on the air."

White House Asks Six Seats to See Roosevelt Satire

By the United Press.

Baltimore, Oct. 20.—Somebody at the White House plans to see the play "I'd Rather Be Right" in which George H. Cohan satirizes President Roosevelt, it was indicated today when six seats were reserved for "Mrs. Roosevelt's secretary" and Col. E. W. Starling, of the Secret Service.

The play comes here next Monday, continuing a pre-Broadway tryout which began in Boston. George S. Kaufman and Moss Hart are the authors.

The reservations did not state who would use the seats. Mr. Roosevelt has not attended the theater since he became President.

Hickey-Freeman
CUSTOMIZED CLOTHES

FORMAL WEAR Outstanding designing, plus matchless tailouring by skilled craftsmen, give Hickey-Freeman's formal wear remarkable softness and comfort, not to mention up-to-the-minute smartness. Traditional Hickey-Freeman quality is reflected in Goldheim's showing of the conservative single breasted and the draped double breasted jacket for evening. Both available in midnight blue or black.

Single Breasted Dinner Coat $75
Double Breasted Dinner Coat $80

Goldheim's
1409 H Street

THE *Friendly Schenley* SPIRIT

No. 5 Of A Series Showing Man's Friendliness to Man . . . Presented In A Spirit Of Friendliness . . . By Schenley's RED LABEL . . . The Friendlier Tasting Whiskey.

IN *Siam* . . . IT'S "TO AND FRO"

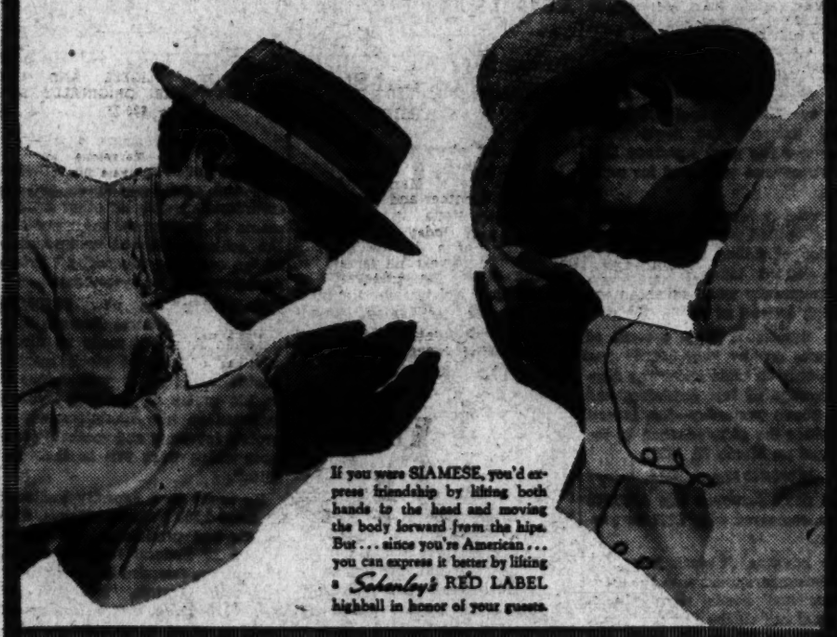

If you were SIAMESE, you'd express friendship by lifting both hands to the head and moving the body forward from the hips. But . . . since you're American . . . you can express it better by lifting a *Schenley's* RED LABEL highball in honor of your guests.

IN *America* . . . IT'S SCHENLEY'S "RED LABEL"

A FRIENDLY TOAST BY THE *Schenley* HOST
Here's to a "Welcome" mat; here's to "Hang up your hat!" . . .
Here's to the friendly things friendly folks do.
Here's to a friendly hand; here's to that Schenley brand.
Here's to RED LABEL, Friend . . . and . . . here's to you!

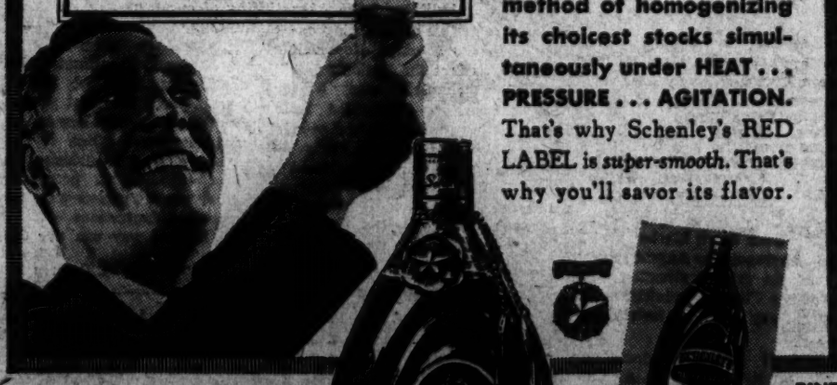

Schenley's RED LABEL is friendlier to the taste. Why? MELDING! "Melding" is the exclusive Schenley method of homogenizing its choicest stocks simultaneously under HEAT . . . PRESSURE . . . AGITATION. That's why Schenley's RED LABEL is *super-smooth*. That's why you'll savor its flavor.

TRY A PINT $1.05
55¢—HALF PINT

PINT $1.33

Schenley's BLACK LABEL . . . richer, mellower whiskey for special occasions and the honored guest.

Schenley's RED LABEL . . . milder, more palatable whiskey that you'll find friendlier to your taste.

Schenley's Friendly Red Label Blended Whiskey
FRIENDLIER TO YOUR TASTE

SEE THE BEAUTIFUL HALF-GALLON DECANTER AT STORES OR BARS

Copr. 1937 Jos. S. Finch & Co., Inc., Schenley, Pa. SCHENLEY'S RED LABEL BLENDED WHISKEY. The straight whiskies in this product are 2½ years or more old. 10% straight whiskey, 20% neutral spirits distilled from American grains. 24½% straight whiskey 2½ years old, 6% straight whiskey 3 years old. SCHENLEY'S BLACK LABEL BLENDED WHISKEY. The straight whiskies in this product are 2½ years or more old. 40% straight whiskey, 60% neutral spirits distilled from American grains. 25% straight whiskey 2½ years old, 5% straight whiskey 3 years old, 10½% straight whiskey 6 years old. Both 90 proof.

Get Acquainted with the "Modern" Mode

Finchley

Features the "Down In Front; Up In Back"

This is one of Finchley's newest, offered in "Duskee" and other smart shades.

Finchley is the Hat that "crowns you with personality."

$5 Others at $6 and $7.50

You even pay for them in a distinctive manner—open a regular 30, 60 or 90 day charge account.

The Mode
F at Eleventh

HOW TO AVOID BALDNESS

Watch these danger zones

DEFINITE warning signals always precede baldness. When your scalp itches or is laden with dandruff, and when your hair falls abnormally in the "danger zones" (forehead and crown) you are being warned that baldness is approaching. You must act at once if you wish to avoid baldness.

Do what a quarter-million other men have done—consult Thomas. Thomas treatment is proved by almost two decades of success—is reliable; dignified; and inexpensive. It ends dandruff, stops abnormal hair loss; and promotes hair growth on the thin and bald spots. Call today for a complete scalp examination. No charge is made for the examination nor for consultation and if you do not come within the scope of Thomas treatment you will be promptly told.

THE THOMAS'
World's Leading Hair and Scalp Specialists—Forty-Five Offices
SUITE 1050-51 WASHINGTON BUILDING
(Corner N. Y. Avenue and 15th St. N.W.)
(Separate Departments for Men and Women)
HOURS—9 A. M. to 7 P. M. SATURDAY to 8:30 P. M.

WATCH WHAT YOU EAT
WATCH WHAT YOU DRINK

EAT lightly and you feel better, look better, and avoid FAT! When drinking be just as careful. Say "White Horse-and-Soda." It's dry . . . it's light . . . it tastes just right. Every drop is Scotch. Every drop is 8 years old.

HALF BOTTLES AND PINTS ALSO ON SALE

WHITE HORSE
IT'S DRY · IT'S LIGHT · IT TASTES JUST RIGHT

Blended Scotch Whisky 86.8 Proof. A blend of 100% Scotch Whiskies all 8 years old. Rosenstein Brothers Co., Inc., N. Y.

Duperrey Joins D. C. Rotarians In Anniversary

Club Associations Develop World Peace Basis, President Says.

Expressing the hope that Rotary and Rotarians always may be in the vanguard of forces striving for better international understanding, President Maurice Duperrey of the Rotary International, joined the Washington club in celebrating its silver jubilee anniversary last night at the Mayflower Hotel.

More than 500 members and guests of the Rotary Club of Washington greeted Duperrey on the occasion of his first official visit to the Capital.

"In the field of international relations, Rotary does not endeavor to solve the complex problems confronting the nations," he said. "But Rotary, through a world-wide association of leading business and professional men, may create and develop what basis of good-will and mutual understanding without which peace cannot be established on a firm basis."

Duperrey stressed the need for better relationships between nations.

Participates in Forum.

Yesterday afternoon, Duperrey took part in a forum discussion, sponsored by the Rotary Club of Washington at Memorial Continental Hall.

Advancement of understanding in the Americas through the channels of commerce, education, culture and the Rotary Club were discussed by Secretary Roper, Dr. George F. Zook, president of the American Council on Education; Dr. Thomas H. Healy, Dean Georgetown University School of Foreign Service, and Duperrey.

The meeting was dedicated to "the advancement of international understanding, goodwill and peace through a world fellowship of business and professional men united in the ideal of service."

"The only safe way to safeguard against national misunderstandings and war is diligently to seek for the truth and mutual understanding," Secretary Roper declared. "One of the effective instruments to this end is commerce through understanding."

Secretary Roper offered four suggestions for better relationship, including one for the abandonment of "high-powered salesmanship methods" by this and other countries.

The other points in his proposed program were:

1. United action through the Americas for the publication of verified facts about every country, stressing constructive events and objectives rather than specializing on prejudices, crimes and disrupting happenings.

2. Provision for the study of other languages in the educational system of each nation.

3. Encouragement of tourist travel by truthful advertising and better travel facilities.

Dr. Zook, speaking on "Goodwill Through Education," stated that educational treasures regardless of their origin belong to the world.

No Cultural Boundaries.

The practice now employed between the Americas of exchanging students and teachers has made great progress in the advancement of understanding between the nations, he said.

"Educational pipe lines as well as those in commerce and culture should be opened up now and they should flow in both directions, in as well as out," Dr. Zook said.

Similarly, Dean Healy said culture never can be exclusively national. "Culture," he said, "knows no national boundaries; it is international heritage and should belong to all mankind, wherever located."

Duperrey, who recently returned from a two-month tour of the Latin-American countries, said that Rotary Clubs there are in a position to exert a beneficial action in preparing the ground for solutions based on understanding and conciliation.

Earlier in the day, Duperrey called at the White House and paid his respects to President Roosevelt. He was accompanied by Jules Henry, Charge d'Affaires of the French Embassy, and George W. Harris, of the Washington Rotary Club.

Wives of Rotarians entertained Mme. Duperrey at a luncheon yesterday at the Congressional Country Club. Officers and directors of the Washington Rotary Club tendered a luncheon for Duperrey at the Army and Navy Club.

Trapper Describes Airplane Disaster

Salt Lake City, Oct. 20 (AP).—Height Profitt, a young trapper who was the only eye witness to America's worst airplane disaster, told today how he saw a pilot flying blindly through a mountain blizzard barely miss towering pines in his backyard, Sunday night, watched the craft's lights vanish in the storm, then heard it plough into a granite ridge.

Coroner Says Woman Was Drunk When Slain

Testimony that Mrs. Henrietta Anderson, 36-year-old Veterans' Administration clerk, was "incoherently drunk" at the time she was slain with a furnace shaker August 22 in her apartment at 1633 L street northwest was offered in District Court yesterday after William (Major) McAfee, diminutive 61-year-old colored janitor of the building, went on trial for her slaying.

An analysis of the contents of Mrs. Anderson's blood and organs showed, Deputy Coroner Christopher J. Murphy said, that there was a 17 per cent saturation of alcohol. Mrs. Camille Balas, 1462 Rhode Island avenue northwest, Rebecca Rossi, Glenn Raburn and Max Keedy, 1619 L street northwest, also testified.

Prosecutor of Mooney Expires of Pneumonia

San Francisco, Oct. 20 (AP).—Charles M. Fickert, 64, who prosecuted Thomas J. Mooney and Warren K. Billings after the 1916 Preparedness day parade bombing in which ten persons were killed, died of pneumonia late last night. Both men—whose claims of innocence are widely believed—are serving life sentences.

Principals in Rotary's Anniversary Forum

Post Staff Photo.

Left to right, Dr. Thomas Healy, Dr. Harrison E. Howe, the presiding officer, Commerce Secretary Roper and Dr. George E. Zook.

Oklahoma Troops Patrol Oil Fields

Ardmore, Okla., Oct. 20 (AP).—Oklahoma National Guardsmen patrolled 10 strike-bound oil leases tonight as Gov. E. W. Marland came here to take personal command of the situation.

Tension eased in the Healdton area, where strikers closed down 60 stripper wells of the Jones Oil Co. Sunday to protest dismissal of a dozen union employes.

Eighty State troopers stood guard on the highways tonight and 200 C. I. O. union pickets went home and to bed after a night-long vigil.

Soap Head Gets $200,000 Yearly

By the Associated Press.

Procter & Gamble Co. of Cincinnati reported to the Securities Commission yesterday it increased the pay of its president, Richard R. Deupree, by $15,000 to $200,000 in the fiscal year ended June 30. He was paid $100,000 in salary and an equal amount as a bonus, all the increase occurring in the bonus sum.

Defense Says Girl Slew Lover Defending Honor

By the Associated Press.

New Brunswick, N. J., Oct. 20.—Stanch friends of Margaret Drennan and her mother and father took the witness stand in Middlesex County Court today to lay the groundwork of a defense contention that the 20-year-old secretarial student killed Paul Reeves, 25-year-old father of two children, because he tried to attack her.

Ten Junior Leaguers Will Sell Hot Dogs to Help Lunch Fund

Food Concession at 3-Day Inter-American Horse Show Granted to Aid Campaign; First $10,000 Given Officials.

Washington residents will have another chance to contribute to the free school lunch fund today, tomorrow and Saturday. Hot dogs and pop corn will be sold at the three-day Inter-American Horse Show by a corps of ten Junior Leaguers, whose profits will be turned over to the fund.

The food concession, which was granted the Citizens Emergency Committee for Feeding Hungry School Children by Maj. Frank Whittaker, will be managed by E. E. Harrington, local restaurant man. Harrington had the food contracts for the free lunches in 1934 and volunteered his services to the committee this year. He will be assisted by Mrs. Jessica Thies.

The first $10,000 raised in the drive was turned over to the District yesterday. Beginning next Monday, District officials will be responsible for the purchase of food and its distribution to the buildings.

Another $10 000 will be added to the fund when policemen and firemen make complete returns on their sale of fight tickets, the committee believes.

The benefit dance and show to have been held Tuesday at Murray Casino has been postponed until next Tuesday. Sponsors are the Washington Tribune, the Howard Theater and the Delta Phi Kappa Sorority.

50 Pastors Are Sought For Lutheran Vacancies

Atlantic City, N. J., Oct. 20 (AP).—In the midst of unemployment, the United Lutheran Church in America has more jobs than it has young ministers to fill them. This unusual situation was disclosed here today by the national body's committee on personell, which reported that nearly 50 points needed pastors immediately and that no unemployed qualified men were available.

A Special Purchase
for the 26th Anniversary Sale!
Sample Negligees and Lounging Pajamas

VELVETS
BROCADES
KITTEN SUEDES

Savings Average
1/4 TO 1/2
AND MORE

12 LOUNGING PAJAMAS, SATIN AND VELVET, ORIGINALLY SOLD for $14.95 and $16.95 ..... $9.90

5 LOUNGING PAJAMAS, BROCADE AND VELVET, ORIGINALLY SOLD for $16.95 ..... $12.90

18 NEGLIGEES AND LOUNGING PAJAMAS, ORIGINALLY SOLD FOR $18.95 to $38.75 ..... $14.90

Glamorous fabrics in graceful lounging apparel. Marvelous for dramatizing your own private life, or for gifts.

YOUR CHARGE ACCOUNT IS CORDIALLY INVITED
RALEIGH HABERDASHER
THE WOMEN'S SHOP 1310 F STREET

KNOX
"APERITIF"
... IN FINE FELT

An exciting new high cocktail hat with a flirt bow and circular veil. Unusually becoming, and an inseparable part of the new slightly formal veque. Black, smoke grey and brown.... $15

Charge Accounts Invited
RALEIGH HABERDASHER
THE WOMEN'S SHOP 1310 F STREET

Peerless Town Coat!
PERSIAN LAMB TRIMMED COAT
$89.75

Coachman collar with wide peaked lapels, of fine black persian lamb. On a slender coat of fine nubbed wool ... for you who prefer the undeniable distinction of fitted lines. Velvet gilet.

Stadium Success!
LAPIN COAT ... over TWEED SUIT
$69.75

Ever popular fur coat suit, with a brown lapin topcoat over a fine young jacket and skirt of shetland tweed. Wear the coat or suit separately with great success now, and together into frigid weather. Brown, rust, and green. Misses' sizes.

Designed for Drama!
PAULINA FROCK OF BLACK CREPE
$39.75

Paulina frock to give you that sculptured urbane look for which every smart woman strives. Perfect for that important luncheon or afternoon party. Black crepe, with coral and gold bead embroidery dramatizing its fluid lines.

YOUR CHARGE ACCOUNT IS CORDIALLY INVITED
RALEIGH HABERDASHER
THE WOMEN'S SHOP 1310 F STREET

Save in the Raleigh Haberdasher 26th
ANNIVERSARY SALES

Fashion-right apparel of traditional Raleigh quality, sharply reduced. Coats, suits, shoes, hats and furnishings for men ... and coats, suits, dresses, millinery and accessories for women. Shop Raleigh today for every Fall and Winter apparel need ... and share in the great Anniversary savings.

Our Greatest Achievement! Over 1,500
HART SCHAFFNER & MARX
AND FINE RALEIGH
1 & 2-TROUSER SUITS
TOPCOATS, OVERCOATS AND TUXEDOS

$27 $36

Regularly $35 to $40 Regularly $45 to $50

The Hart Schaffner & Marx and Raleigh labels speak for themselves ... their regular prices are widely known. It is only on rare occasions that these prices are reduced ... and when they are reduced as sharply as in this Anniversary Sale, you can make a worth-while saving indeed! There is a size and model for every man.

$5.00 & $6.00 Raleigh Hats
$3.85

Handsome new felts in the shapes and shades that predominate this fall. Every one is made to Raleigh standard specifications ... every one from regular Raleigh stocks, and reduced for the Anniversary sale. All sizes.

$10.00 Famous-Make Hats $6.85

$6.00 to $7.45 Raleigh "8" Shoes
$5.45

Scotch grains, calfskins and suedes in black and brown. The new Naqua leather in Burgundy brown. Every new fall style. 5½ to 12, AA to E.

$6.50 RALEIGH "8" SHOES $4.45
$6.75 & $8.75 HANAN TOUCHSTONES $7.45

$2.00 & $2.50 Raleigh Shirts
$1.69

Vat-dyed, pre-shrunk, guaranteed washable and color-fast fabrics. Super-quality broadcloths, oxfords and fine madrases included. Sizes 13½ to 17; sleeve lengths 32 to 38.

35¢ Irish Linen Handkerchiefs
4 for $1

Hand-rolled hems ... pure Irish linen. Replenish your own wardrobe and buy now for holiday gifts at this reduced Anniversary price.

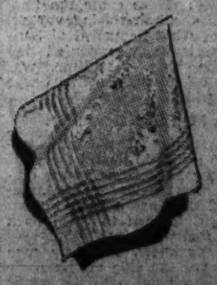

YOUR CHARGE ACCOUNT IS CORDIALLY INVITED
RALEIGH HABERDASHER
Washington's Finest Men's Wear Store 1310 F STREET

Two Luxurious Karpen Chairs

SPECIALLY PRICED

The covers on these chairs are unusually distinctive and good-wearing. Fine Karpen inner construction ... reversible spring seat cushions ... solid Honduras mahogany legs.

The New English Porcelain Lamps Are Beautiful
SEE THEM HERE TODAY

ENGLISH CLUB CHAIR
$49.75

For the man or woman who wants roomy rest and measureless content for a very little outlay, we suggest this Karpen Chair in mohair. The bronze Smoker pictured is $5.50. The Table is $10.

LOUNGE CHAIR
$57.50

Unusually fine tapestries and mohair coverings have been used on these well-made Karpen Chairs. Luxuriously comfortable and in your choice of many excellent coverings at $57.50.

Scores of Other Unusual Chair Values

MAYER & CO.

Seventh Street *Between D and E*

U. S. Seizes Log Of Murder and Mutiny on Algic

Strike-Battered Vessel Returns to Baltimore From Montevideo.

Continued from Page 1.

that Burgess, a fiery individual, was playing a leading role in demanding that Capt. Gainard join a maritime union or take the consequences of a sit-down strike.

The quarrel between Burgess and the other seaman flared up many times in the crew's quarters, and for a time it looked as if it would bring about a riot. The blood-spilling, however, actually came on a July night while Burgess, his enemy and other members of the crew were whooping it up in a Jacksonville waterfront dive.

Burgess Slain; Foe Cleared.

Burgess, wielding a long-bladed knife, had just slashed his foe's neck when a pistol shot sounded. Burgess slumped to the floor and the knife tumbled from his hand. He died shortly thereafter.

The sailor he slashed was taken to a hospital, where surgeons performed a quick sewing job and saved his life. He later was taken back to the Algic.

Jacksonville police investigated the murder, but exonerated the sailor with the knife wound.

Another sailor, one as unmanageable as Burgess was hired at Jacksonville, and then Capt. Gainard headed the Algic toward the equator and Montevideo. On the way down the crew grew more and more sullen. Noisy meetings were held in the quarters aft.

They were ready for any action by the time the Algic reached Montevideo, where the lumber was to be unloaded and hides and canned corn beef taken on.

Capt. Gainard had been stricken with flu just before the ship reached the Uruguyan port. On the morning of September 10, he was in his cabin, covered with blankets and running a high fever, when one of his mates notified him that the crew had called another set-down strike.

Firemen Stop Winches.

Gainard was astonished. What possible reason could the men give for striking on a Government-owned ship in a foreign port? Did they not know, he demanded, that this was mutiny?

He was to learn that this was a "sympathy strike." The foreman of the organized Uruguayan longshoremen had struck one of his men and now the longshoremen had called a strike. The crew of the Algic took a vote and announced that they would sit down until these syndicate workers were pacified.

"Free," or nonunion, longshoremen were rounded up to handle the cargo, but the Algic sailors refused to lift a hand, if the nonunion men were employed. Since the engine room force refused to fire the boilers and provide steam for the winches, it was impossible to move cargo.

Capt. Gainard, rising from his sick bed, confronted his men and demanded that they observe his "lawful orders"—the language of Rules of Navigation in connection with mutiny—and go to work. Sullenly the men refused, saying they had taken their stand. Either the union longshoremen would have to handle the cargo or it just wouldn't be handled.

By this time Vice Consul Hector R. Adams had taken a hand in the situation. He, too, confronted the men, reminded them that they were on a Government-owned ship in a foreign port, and asked them to go to work.

"We know what we're doing," a seaman yelled at him. That seaman later was to die.

Kennedy Consulted.

Capt. Gainard had made up his mind that a harsh course of action was called for. But he thought that under the circumstances he should communicate with Washington.

From the American consular office, he telephoned to Chairman Joseph P. Kennedy of the Maritime Commission, 5,000 miles away in Washington.

Kennedy gave the Algic skipper his now famous "place them in irons" order. He followed it up with this cablegram:

"Instruct crew to proceed with your lawful orders. If they still refuse warn crew that all still refusing to perform duty will be placed in irons and prosecuted to full extent of law on return to United States. If they still refuse, place ringleaders in irons. If other crew members still refuse duty, have them removed from ship and replace with Americans, if available, and if not, foreign seamen. In case you experience any difficulty, request assistance local authorities."

Crew Abandons Strike.

Capt. Gainard again confronted the crew, told them of his instructions from Washington, and suggested that they take their choice of returning to work or landing in irons. The crew held a meeting, voted and agreed to return to work.

The boilers were fired, steam flowed into the engines, and the cargo was handled by the nonunion lingshoremen.

From Montevideo, the Algic proceeded to Santos, Brazil, where more coffee awaited it. The men were working, but there was still turmoil in the quarters. When it was time to sail, three members of the crew were missing, and the ship left Santos without them.

The next port of call was Victoria, Brazil. Here came the final tragedy of the hair-raising voyage. In view of what happened at Santos, shore leave was denied the crew. The ship, meantime, was anchored off shore, a coffee barge tied alongside.

Four Men Slip Over Side.

Four members of the crew entered into a plot to desert the ship. Two of them, according to the officers, had been ringleaders at Montevideo and thus had reason to fear what might happen to them back in the United States.

In the darkness, the four men climbed over the side of the Algic and clambered down to the coffee barge. Tied to the barge was a small dugout type of boat, barely large enough to carry more than one person.

Into this piled all four of the runaways, taking their clothes. It was an exhibition of insane seamanship, all aboard the Algic now agree.

About 150 feet from the Algic, the dugout boat capsized, hurling the four men into the water. Three of them managed to swim to the shore; the fourth was drowned.

Body Is Recovered.

This man was Able Seaman H. B. Gill, of Savannah, Ga. It was he who told Vice Consul Adams that "we know what we're doing." His body was found two days after the Algic left Victoria.

Now the Algic was headed for home, with Jacksonvile scheduled as the first stop. Here another entry concerning a member of the crew was made in Capt. Gainard's log. The seaman, who was hired to take the place of the murdered Burgess, "jumped ship" in Jacksonville, the same port where he had signed on.

Shortly after the Algic came through the murk hanging above the Patapsco this morning, at the very time, in fact, that Federal investigators were talking to Capt. Gainard and the other officers, the deckhands, the "black gang" and the stewards were holding a union meeting in their quarters.

When this meeting broke up The Post representative asked the delegate for the deck force for the crew's side of the story. The answer was that there would be no statement.

In making public the instructions that were cabled to Capt. Gainard at the time of the strike in Montevideo, the Maritime Commission insisted that, since the Algic was owned by the United States Government and the crew paid with a check from the Treasury, the strike was one "against the Government" and therefore not to be tolerated.

Situation "Impossible."

Joseph Curran, general organizer for the National Maritime Union, a C. I. O. affiliate, denounced the Maritime Commission's action as "high-handed" and denied that the Algic strike was one against the Government, since the ship had been chartered by the American Republic Line.

What amounted to an answer to Curran came today when Ring, labor representative of the commission, boarded the Algic to congratulate Capt. Gainard on his handling of the ship throughout its tumultuous cruise. Ring did this on orders of the commission, following a special meeting.

The Algic case, according to American shipping men, has simply dramatized a labor situation in the Merchant Marine which they described as "impossible." American ships, they say, are now merely "floating soap-boxes" for radical agitators. The masters of the ships, they add, have had to "abdicate" to the well-organized crews, backed in many cases by radicals with unwholesome records.

Letters complaining of rude and insulting treatment at the hands of American crews have been pouring into the Maritime Commission from erstwhile passengers on American ships.

Uncle Sam's Cargo of Trouble Makes Port

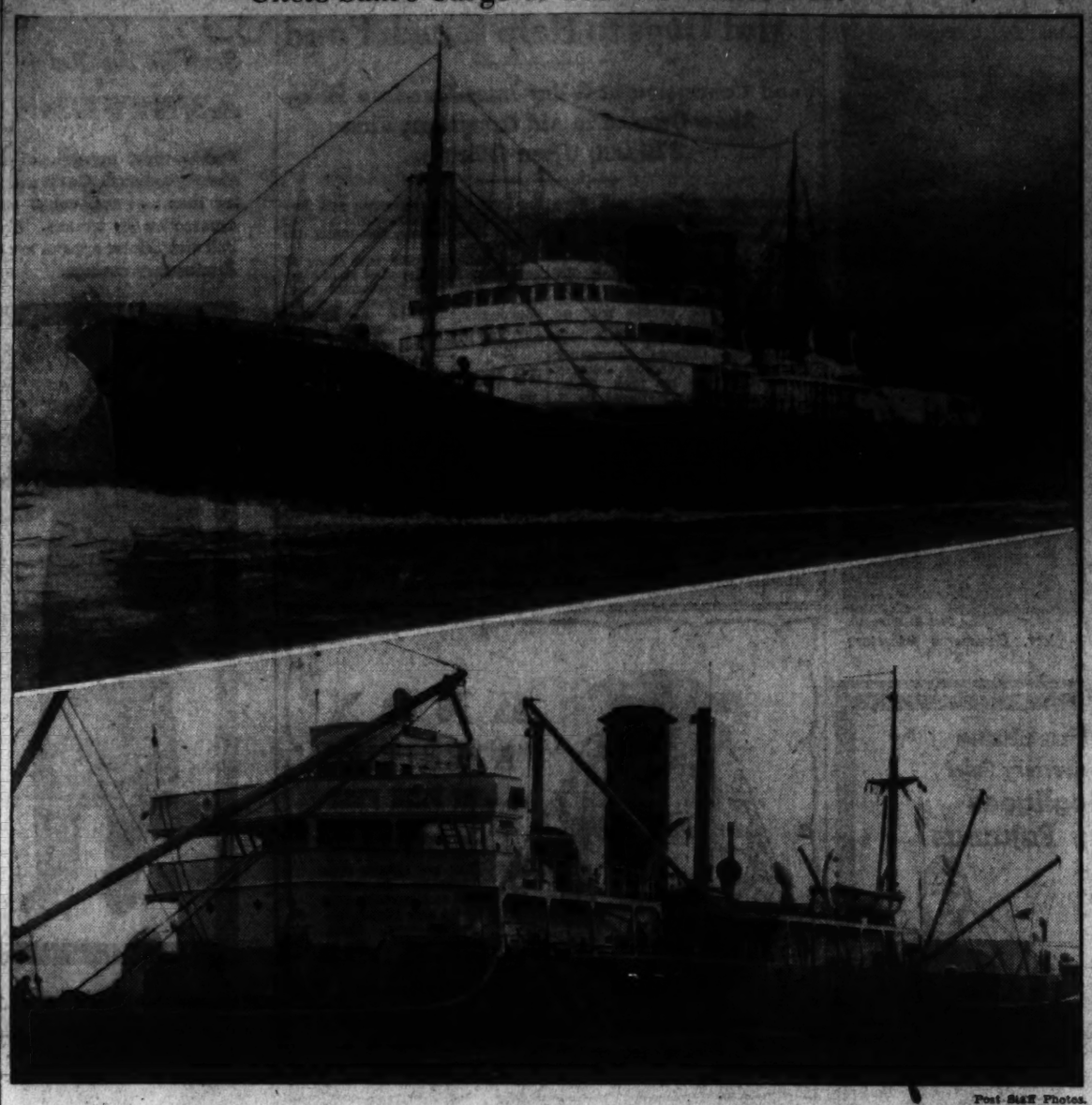

Post Staff Photos.

The S. S. Algic shown on top as she steamed up the Chesapeake Bay after a hair-raising 13,000-mile journey to South America and return. Lower photo shows her cargo of Brazilian coffee and hides being unloaded at Baltimore.

Poison Identified In Ohio Murder

Cincinnati, Oct. 20 (AP).—Frank C. Broeman, court-appointed chemist, testified in the murder trial of Mrs. Anna Marie Hahn today that poison in elderly Jacob Wagner's body and that found in a bottle at the Hahn home were basically the same.

Money Can't Buy Better Teeth
Plates, $10, $15 and $20
Plates Repaired While You Wait
Work Done in Our Own Laboratories
No Long Waiting. No High Prices
CROWNS AND BRIDGE WORK
$5 $5
Extractions, $1—Gas, $2
Dr. SMATHERS
DENTAL SPECIALIST
Over Riggs National Bank (7th and Eye St. N.W.)
Hours, 9 a. m. to 8 p. m. Ph. MEt. 9330

Lewis Invites Free Maritime Unit Into C.I.O.

Sends Bid to Head of Union Ousted by Green's A. F. L.

Continued from Page 1.

his West Coast lieutenant, Harry Bridges.

The federation's teamsters, led by Dan Tobin, are now fighting the C. I. O. on the Coast, but are receiving powerful support only in Seattle, where Federation Leader Dave Beck has ousted the C. I. O. almost entirely.

The chief flaw in the situation, from a C. I. O. point of view, is the standing enmity between Bridges and Lundeberg. Since Bridges, once a fast friend of Lundeberg, was appointed Coast chieftain of the C. I. O., Lundeberg has been negotiating with both sides. He has been handicapped by the growing extent of Bridges' power, as Bridges dominates the longshoremen and hundreds of warehouse workers on the Coast.

Missing Va. Mayor Is Found a Suicide

Special Dispatch to The Post.

Harrisonburg, Va., Oct. 20.—Two weeks ago Mayor John W. Morrison of this town, a leader in civic and political affairs in western Virginia, went to Washington on undisclosed business.

At 10:15 a. m. today Mayor Morrison's body, a bullet wound through the head, was found under an apple tree at Rockland Hill, 14 miles south of here.

Almost simultaneously with the finding of the body, the mayor's nephew, Charles Morrison, of Shenandoah, Va., received a note written by the mayor. The missive revealed the mayor on his trip to Washington had ascertained the cost of his own cremation. The note contained a check for the amount of this expense and the request that the ashes be scattered from an airplane over Hampton Roads.

Coroner F. L. Byers gave a verdict of suicide. Ill health was ascribed by his close friends as the cause.

8,000 Stevedores Make Strike Truce

Tampa, Fla., Oct. 20 (AP).—Coastwise operators late today accepted terms of a truce offered by the International Longshoremen's Association, ending the strike of 8,000 stevedores, which had crippled shipping in nine South Atlantic and East Gulf ports since last Friday, V. E. Townsend, Southern representative of the union, announced.

HELP KIDNEYS PASS 3 LBS. A DAY
Doctors say your kidneys contain 15 miles of tiny tubes or filters which help to purify the blood and keep you healthy. Most people pass about 3 pints a day or about 3 pounds of waste.
Frequent or scanty passages with smarting and burning shows there may be something wrong with your kidneys or bladder.
An excess of acids or poisons in your blood, when due to functional kidney disorders, may be the cause of nagging backache, rheumatic pains, leg pains, loss of pep and energy, getting up nights, swelling, puffiness under the eyes, headaches and dizziness.
Don't wait! Ask your druggist for Doan's Pills, used successfully by millions for over 40 years. They give happy relief and will help the 15 miles of kidney tubes flush out poisonous waste from your blood. Get Doan's Pills. Adv.

Bishop Ireton To Preach at Mass at Aquia

Feast of Christ the King Will Be Observed Sunday, Oct. 31.

The Most Rev. Peter L. Ireton, coadjutor bishop of Richmond, will preach at the eighth field mass in historic Brent Cemetery, Aquia, Va., Sunday October 31, the feast of Christ the King. The mass will be celebrated at the Father Walter Nott Memorial Altar by Dr. Francis J. Byrne, managing editor of the Catholic Virginian and superintendent of schools in the diocese.

The memorial altar has been erected beside the graves of the first English Catholic settlers in Virginia, who came to that colony from Maryland in 1647, under leadership of Giles Brent.

The field mass this year will celebrate the clearing of the debt incurred by the erecting of the great bronze crucifix near the cemetery on the Fredericksburg-Washington highway. The $7,500 debt was assumed by the historical committee of the Catholic Women's Club of Richmond.

A monument also has been erected in the cemetery to eight Spanish Jesuit missionaries who were martyred by the Indians near the site of the settlement.

Slaughter of the Jesuits is said to have occurred in 1571, antedating the arrival of Capt. John Smith and his followers in the colony. The monument was erected by Catholic Students Mission Crusade.

The land at Aquia was purchased as a Catholic historical shrine by the late Archbishop Dennis J. O'Connell. The development of the shrine was assigned to the late Father Walter Nott, who was assisted in the work by the Catholic Women's Club historical committee headed by Mrs. P. Jefferson Archer.

Dry Crusader, Aged 82, Holds Faith in Cause

Columbus, Ohio, Oct. 20 (AP).—Firm faith in the future of the dry cause was expressed at Westerville, Ohio, today by Dr. Howard Hyde Russell, founder of the Antisaloon League, on the eve of his eighty-second birthday anniversary.

"We have had a setback," Dr. Russell declared. "Now we shall have a comeback. The liquor traffic will eventually dig its own grave."

ESTABLISHED 1837
KNABE
SMALL GRAND
Knabe in quality
Knabe in tone
Knabe in everything
now priced from $595 F.O.B. Factory
EASY TERMS—old piano in trade
KITT'S
1330 G Street
Open Evenings Until 9

Elliott Roosevelt Contracts to Give Radio Comment

Los Angeles, Oct. 20 (AP).—Irving Fogel, representing Elliott Roosevelt announced today that the son of the President had signed a contract for a commercially sponsored twice-a-week 15-minute radio broadcast. He will comment on news incidents "in the lives of Mr. and Mrs. Average Citizen."

Windsor to Sell Time Clocks to Labor, U.S. Told

Duke to Work for Friend's Office Machine Firm as Salesman.

Continued from Page 1.

highest corporate salary reported to the Securities and Exchange Commission. He received $365,358 that year and attributed his success to clock watching and punching holes in cardboard.

The duke's task, it was reported, will be to reconcile labor to increased use of the efficiency system and of the machine. He will, of course, be expected to sell the method and the machine to employers.

The duke's well-known friendliness to labor, evidenced as the Prince of Wales and King Edward VIII, is expected to win a favorable response from labor. Qualities developed through his long service as the supersalesman of the British Empire are expected to win him customers among American businessmen.

There was naturally some surprise as these reports gained circulation. No doubt was expressed as to the genuineness of the duke's wish to study the working man's condition and to improve it so far as it lies within his power to do so.

Nothing Incongruous Seen.

Bedaux, who is arranging his tour, has received from Secretary of the Interior Harold L. Ickes a list of WPA projects, particularly low-priced resettlement projects. Secretary of Labor Frances Perkins has offered resources of her department to the duke.

Nevertheless the duke's visit, as has been stated so often, is entirely unofficial. There would be nothing incongruous in his engaging in a commercial venture while on this trip. It was learned yesterday, however, that his itinerary when announced Monday probably will not list Hollywood as one of the duke's stopping places.

Labor is reported now as unfriendly to the Bedaux system, which is described as "separation of work periods by rest periods in such a way as to bring most efficient results from labor." But the system has been so profitable to the inventor that he recently added a new German castle to his already extensive real estate holdings in Europe.

Duchess Acknowledges Gesture.

Watson recently consulted Bedaux in Paris on planning of the duke's tour. The head of International Business Machines has always punched a time clock with the rest of his workmen and in his plants the workmen's activities are timed and tabulated minutely on I. B. M. machines.

Dr. Louise C. Ball, president of the Society of Virginia Women in New York, reported yesterday, according to the Associated Press, she had received a cable from the entourage of the Duke and Duchess of Windsor acknowledging the society's action in electing the duchess an active member.

The cable from Nurnberg, Germany, stated:

"Duke and Duchess Windsor deeply appreciate society's gesture."

Dr. Ball had cabled the duchess Tuesday notifying her of the election.

Mother Warned.

Before she left her native Budapest to make her American film debut opposite Frederic March in Cecil B. DeMille's "The Buccaneer," Franciska Gaal promised her mother that she would not pluck her eyebrows "like those Americans" or change the color of her hair, and has kept her promise.

PERMANENT GREEN PAINT
E. J. MURPHY CO., Inc.

HARDWARE SALE
reduced prices on all HARDWARE STOCK
MacDOUGALL-BUTLER CO., INC.
Morgan Division
451 10th St. N.W. NA. 7888

RESORTS.
Schoonkoville, Pa.
SPRING MOUNTAIN HOUSE
Open May 15. Write for Booklet. Ask Foster Travel Bur.

For quick results at the lowest cost, use Post Classified Ads.—Adv.

It's the flavour
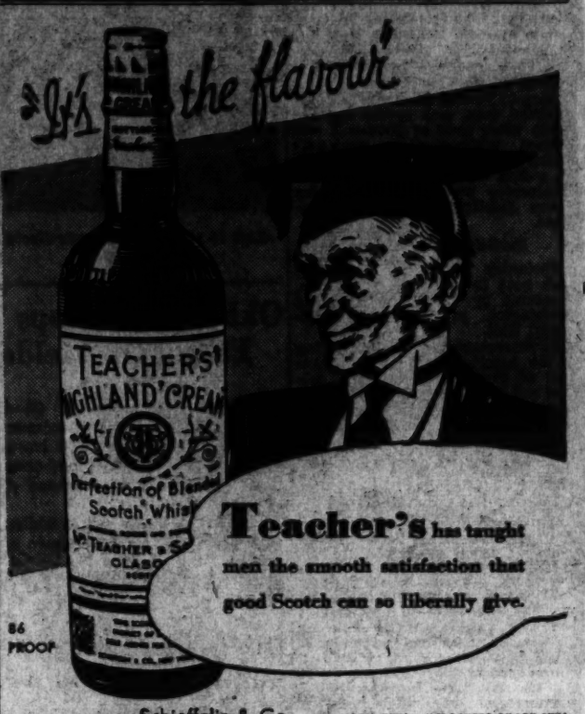

Teacher's has taught men the smooth satisfaction that good Scotch can so liberally give.
SOLE U. S. AGENTS: Schieffelin & Co., NEW YORK CITY • IMPORTERS SINCE 1794
Representatives for District of Columbia:
BEITZELL & CO., INC.
1357 New York Avenue N.E. Washington, D. C

CATCH COLD EASILY? VICKS VA-TRO-NOL helps prevent many colds
COLDS HANG ON AND ON? VICKS VAPORUB helps end a cold quicker
FOLLOW VICKS PLAN FOR BETTER CONTROL OF COLDS
Full details of the Plan in each Vicks Package

127 YEARS OF Character ..AND BOTTLED IN BOND

Few whiskies can match the reputation of Old Overholt—and no other whiskey has quite the same taste.

This great straight rye is different as day and night—so sturdy, full-bodied and mellow that you can use less of it in a drink and still not fade its robust taste.

That's why Old Overholt enjoys such popularity today that it's the fastest-selling U. S. bottled in bond whiskey.

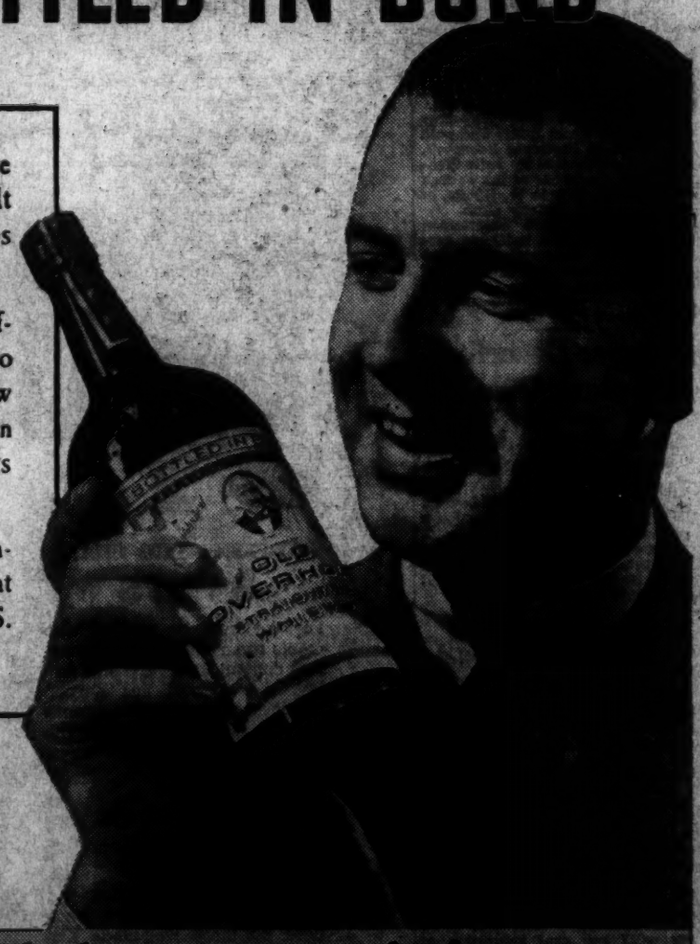

when you ask for "rye" ask for
OLD OVERHOLT
STRAIGHT RYE WHISKEY
BOTTLED IN BOND Under U. S. Government Supervision FULL 100 PROOF
YOUR GUIDE TO GOOD LIQUOR
NATIONAL DISTILLERS PRODUCTS CORPORATION, NEW YORK
LOOK FOR THE GREEN STAMP

Davidson Death Trail Is Lost at Frederick, Md.

Man With a Limp Drove Away in Car From Bus Station.

Police investigating the murder of Elmer J. Davidson last night were up against the same impasse that has blocked them for two weeks—the identity of a car which might have given the murderer a ride.

After locating the motorist who unknowingly drove the suspected murderer from Triangle, Va., to Frederick, Md., shortly after the crime, police found that the suspect was believed to have hitched a ride in another car out of Frederick.

Their lead to the second car, described as a black Chrysler airflow, came from a bus driver in Frederick, who told police the man who might be the murderer came into the Frederick bus terminal between 1:30 a. m. and 2 a. m. October 4, the morning after the murder.

In a Dazed Condition.

The suspect, appearing in a dazed condition, said he was in a hurry to reach Baltimore to visit a sick relative. Informed that the first bus for Baltimore left at 2:55 a. m., the suspect decided he would get there faster by hitch-hiking.

He left the terminal and went next door to an all-night restaurant. Soon afterward the driver left the terminal, went to the restaurant and found the stranger there.

While they were there the Chrysler stopped outside the restaurant. The driver came into the restaurant, leaving another man asleep in the front seat.

The bus driver returned to the terminal, and a moment later the suspected murderer and the driver of the Chrysler entered. He saw them talk together, leave the terminal and return to the Chrysler. They woke up the man sitting in front and made him get in back.

The bus driver said he saw them sitting together in the front seat. They kept the motor running and the lights on for almost five minutes before they drove off.

He saw the Chrysler reach the intersection of Routes 240 and 15. Instead of turning toward Baltimore they turned north on Route 15. He suggested they might have gone either to Gettysburg or to Baltimore by way of Liberty.

License Number Unknown.

The bus driver was unable to give police the license number of the Chrysler.

He told police the suspected murderer was a young man about 5 feet 6 inches, and 150 pounds. He wore a dark suit, without overcoat or hat. The right knee of his trousers was badly torn and he limped on his right leg. The left knee of his trousers was soiled as though he had kneeled on damp ground. He appeared to be under considerable nervous strain.

Meanwhile, it was found the murdered man had left an estate of approximately $45,000, when Davidson's sister, Mrs. Laura Hurlie Dow, yesterday filed a petition for the probate of his will. Mrs. Dow was made sole beneficiary.

Expert Laments Low Wages Paid For Brains in U.S.

Americans probably pay less for capital invested in "brains" than they do for any similar amount invested in business, Dr. William Dow Boutwell, of the United States Office of Education, yesterday told Mrs. Henry Grattan Doyle, president of the Washington Board of Education, in a Nation-wide radio program sponsored by the National Congress of Parents and Teachers.

Mrs. Doyle interviewed Dr. Boutwell, Dr. Ivan Booker, president of the Arlington Parent-Teacher Council, and Dr. Howard Dawson, using questions which District of Columbia educational leaders last year discussed as covering some of the most pertinent school problems—especially the "eternal" one of school costs.

Average cost of education in the United States is but 44 cents a day and, from this amount, "persons without children benefit just as much as parents with children to educate," Dr. Boutwell said.

Red Cross Sends $8,000 To Nanking for Relief

The American Red Cross yesterday forwarded $8,000 to China for medical relief work.

Action followed recommendation of the United States Ambassador, Nelson T. Johnson.

In his announcement of this allotment to China, which was transmitted through the State Department, Admiral Cary T. Grayson, Red Cross chairman, said this sum would cover 9,000 Chinese dollars for emergency medical relief work at the Margaret Williamson Hospital, in Shanghai and 15,000 Chinese dollars to be used for the relief of civilian refugees at Soochow.

Col. Gleason Stricken.

New York, Oct. 20 (AP).—Col. Lafayette B. Gleason, 74, secretary of the New York Republican State Committee and secretary for the last seven national conventions, is critically ill at St. Luke's Hospital, friends here were informed today.

FAT WOMEN SMOTHER IN TIGHT GIRDLES

Tight girdles and stiff foundation garments actually make many women look fatter. Instead of squeezing your fat, why don't you try to get rid of it? Why not have a slim, lovely, youthful figure that needs but little girdle control?

Thousands of overweight women have found that the Marmola way is the easy way to get rid of ugly fat. Just take 4 Marmola Prescription Tablets each day, and in place of starchy foods like potatoes and pastries, eat more salads, fruits, green vegetables, and go slow on fatty meats. That's simple, isn't it? Yet what a difference Marmola and this little change in your diet may make in your weight. Losses of 5 to 8 pounds a week have been reported in many cases from this simple, easy method of reducing. Marmola Prescription Tablets contain the same element prescribed by many doctors in treating their fat patients. Get a box at your druggist today and send that ugly fat on its way.

Adv.

Wirephoto: Tommy Manville Romance

Copyright by the Associated Press.

At Louisville, Ky., blonde Polly Goering, at piano, private secretary to playboy Tommy Manville, asbestos heir, declares Manville does not contemplate marrying for the fifth time as press reports indicate. Her sister, Louise Hupp, came to Louisville with Dolly to visit their parents.

Ickes' Rebuff Fails to Halt District Plan to Speed Traffic

Only One Federal Agency Has Agreed to Van Duzer's Proposal to Stagger Hours of Workers; Rep. Palmisano to Seek Congressional Action.

Despite the refusal of Secretary of the Interior Ickes and other officials of the Government to cooperate, Traffic Director William A. Van Duzer announced yesterday that he will go ahead with his plan for staggering the working hours of Federal workers.

In a letter to Commissioner Melvin C. Hazen yesterday, Ickes declined to order his employes to work at 8:15 o'clock in the morning during the winter. He also criticized traffic conditions here.

"He didn't tell us anything we don't know about traffic," commented Hazen.

Van Duzer disclosed that only one Federal agency, the Federal Trade Commission, had agreed to the new staggered-hour plan, whereas the Labor Department and the Home Owners Loan Corporation refused, as did Ickes.

The traffic director explained that his hope was to take about 25,000 more Federal workers away from the 56,000 that now go to their offices at 9 a. m. About 60,000 more he said, already are on a different schedule.

"We could handle about 30,000 at 9 o'clock without much trouble," he said. "The street car companies also could function more efficiently on such a schedule."

Van Duzer pointed out that the department stores and other business houses recently went on a 9:30 a. m. opening schedule and thus took thousands off the 9 o'clock traffic load.

Chairman Palmisano, of the House District Committee, meanwhile said that he will call a conference with District officials when Congress convenes in an effort to work out a system of traffic relief.

Ickes in his letter called attention to several traffic violations which slow up traffic. He mentioned loitering by drivers, cars spraddling traffic lanes, wrong turns, disregard of stop signs, and violation of one-way traffic signs.

"There is never an occasion, during my travel to and from office, that I do not see numerous violations of regulations or the tenets of good driving."

Ickes suggested that the main thoroughfares be patrolled more vigorously and said that traffic would be accelerated without resort to staggered hours.

"We all know we need more policemen," Hazen said, "but if we ask for all the policemen needed to watch traffic, the citizens will complain that we are bringing on more taxes by increasing the budget estimates."

Firemen Tell Clew In Arson Plot Trial

Media, Pa., Oct. 20 (AP).—A jury hearing charges or arson and attempted murder against Albert R. Knight, 55, was told today that kerosene "dripped" from inflammable material firemen found in the Knight basement.

Assistant District Attorney William R. Toal charged Knight with attempting to kill his four children to collect $120,000 insurance. Knight's daughters, Ruth, 23; Susan, 19, and Mary, 17, have said they will testify in his behalf. He has a son, David, 15.

Howard Teacher to Talk.

Emmet E. Dorsey, professor of political science at Howard University, will address the Capital City Forum tomorrow evening at 8:15 o'clock, taking as his topic "Democracy in the Southern States." The forum will meet at Workmen's Circle Lyceum, 1502 Fourteenth street northwest.

EDUCATIONAL

STENOTYPY

THE MACHINE-WAY IN SHORTHAND

150 to 250 Words Per Minute

Business English included. Call, write or phone for details about training. Dictation at speeds by certified instructor.

THE STENOTYPE COMPANY

604 Albee Bldg. Phone NAtional 8326

TRAINED *for your comfort*

WHILE you are a guest of The Vanderbilt, *your* comfort is *our* obligation. Our entire staff has had long training in rendering intelligent service ... to make you feel genuinely at home.

In addition, you have newly furnished and decorated rooms. Rooms of such generous size, that even with more than the usual amount of comfortable furniture and accessories, you still have space to move about.

Illustrated folder upon request

SINGLE FROM $4
DOUBLE FROM $6
SUITES FROM $10

The VANDERBILT HOTEL

PARK AVENUE AT 34th ST., NEW YORK

Death of Treasury Aide Called Suicide

A certificate of suicide was issued last night by Coroner A. Magruder McDonald in the death of Mrs. Ida May Harrington, 55, of 6335 Thirty-first street northwest. She was found yesterday noon by a neighbor, Mrs. M. S. Posey, 6160 Thirty-first street, suffering from effects of poison.

Her physician, Dr. John A. Logan, 6001 Nevada avenue northwest, pronounced her dead. Police say she left a note, addressed to "Olga," which said a letter in her office would "explain everything." Police last night had not located either the letter or the person to whom it was addressed. Mrs. Harrington was employed in the Treasury Department.

Broken Brake Rod Held Cause of Trolley Crash

A broken brake rod was held responsible for the runaway street car that crashed against another Monday, injuring seven persons, the Capital Transit Co. reported to the Public Utilities Commission yesterday.

The rod was comparatively new and had passed inspection tests prior to its installation September 25, the company said. Commission inspectors are making an independent study of the accident.

U. S. Workers to Meet.

The Association of Nonclassified Federal Employes will meet at 8:30 o'clock this evening at the Raleigh Hotel to discuss legislation for nonclassified Government employes. The meeting is open to the public.

WOODWARD & LOTHROP

10TH 11TH F AND G STREETS PHONE DISTRICT 5300

Starting Today

at Loew's Palace—

"The Prisoner of Zenda"

with popular

Madeleine Carroll

wearing

Elizabeth Arden Makeup

—which is paralleled for you in glamorous colors in society makeup. You can be lovely, too, with makeup suited to your face, coloring, and the occasion.

TOILETRIES, AISLE 11, FIRST FLOOR

Some of the jewelry you will find here, too, and formal accessories such as Miss Carroll is wearing in the photograph above. See the picture and then come in to us.

NOVELTY JEWELRY, AISLE 3, FIRST FLOOR

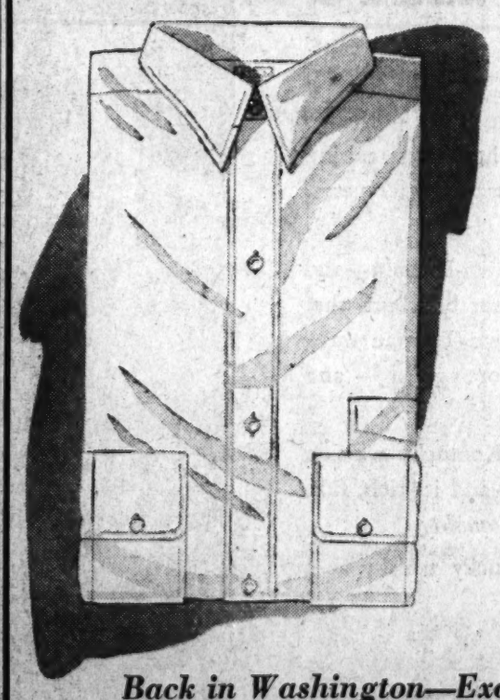

WOODWARD & LOTHROP

THE MEN'S STORE —SECOND FLOOR

Back in Washington—Exclusively with Us

Burton's Irish Poplin Shirts

Made in U. S. A. of Fine Cotton

The fashionable shirt that has been missed by many, and welcomed back by the smartest men in town. This shirt will keep its clear lustre undimmed through many washings and wearings, and is unconditionally recommended for wear and workmanship. All-white; collar-attached and neckband styles.

$2.95

3 for $8.50

BURTON'S IRISH POPLIN MADE IN U.S.A. OF FINE COTTON

WOODWARD & LOTHROP

10TH 11TH F AND G STREETS PHONE DISTRICT 5300

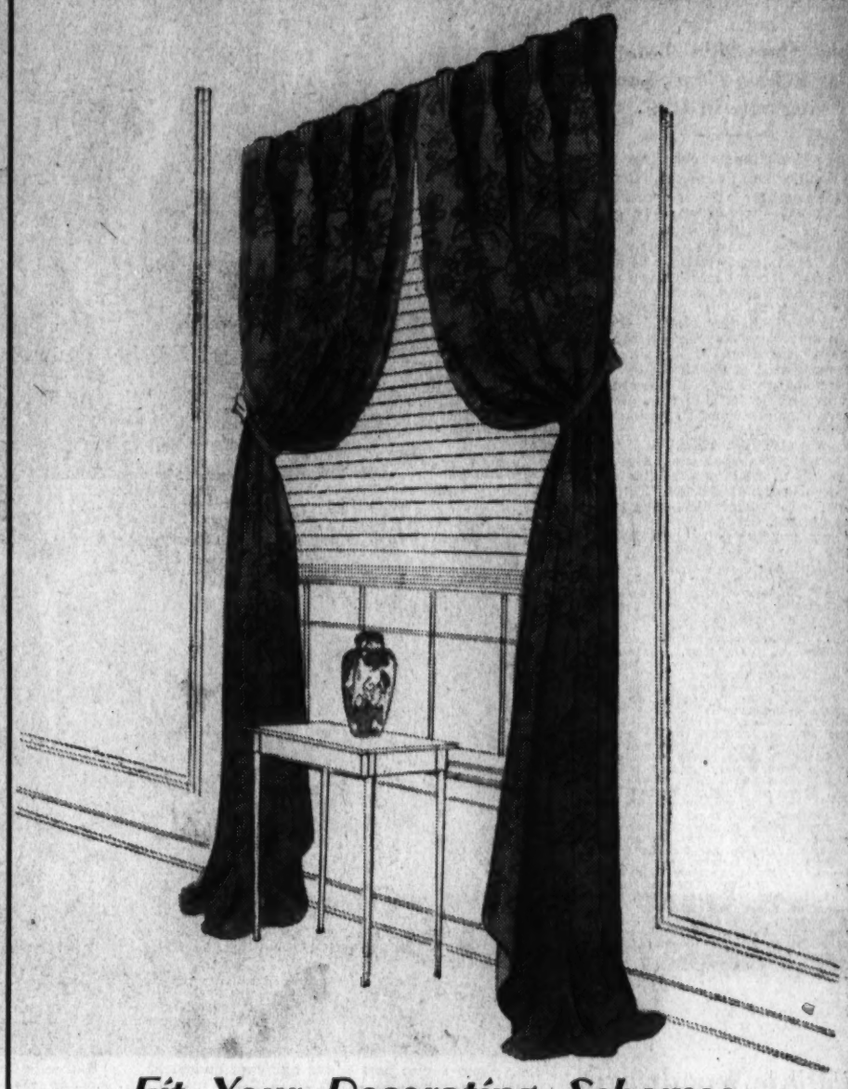

Fit Your Decorating Schemes with Tailor-made

Draperies

Buy fabric by the yard and make it up, or have it made up to suit your individual rooms. For drapery or upholstered fabrics, look to our beautiful and unusual selections to find the pieces, colors, and fabrics that can do the most for your rooms.

Spiral rep, 50 inches wide. Excellent for draperies and portieres. Burgundy, eggshell, brown, blue, gold, wood rose. Yard 95c

Printed linens in a wide range of colors and patterns. 50 inches wide. Yard $1

Spun rayon for draperies, curtains, or as an unusual upholstery fabric. This fabric has a satin finish and is made in beautiful floral patterns on a choice of three color backgrounds. 50 inches wide. Yard $1.85

Mohair frieze upholstery fabric, exceedingly durable. Rust, blue, green, gold, burgundy, tan, and brown. 54 inches wide. Yard $2.95

DRAPERIES, SEVENTH FLOOR

You Are Cordially Invited to an Exhibit of

Fine China

This is your opportunity to see examples of the finest workmanship of the masters of the ceramic arts. Lenox, Wedgwood, Minton, Spode, and Rookwood are showing outstanding pieces with historical backgrounds from some of their most famous services. Now on display through Saturday, October 23rd

CHINA, FIFTH FLOOR

Thefts Charged To Reputed Kin Of '61 Guerrilla

Gale Quantrille Indicted for Robbing Man, Looting Safe in D. C.

Two indictments charging robbery to Carmon Gale Quantrille, 33, said by police to be a descendant of the guerrilla chieftain of Civil War days, William Clark Quantrille, were returned by the District Grand Jury yesterday as a result of an inquiry into his activities following his arrest here on a Maryland request.

The local charges alleged Quantrille and some companions robbed Leroy Richardson, 73 Florida avenue northwest, of $156 last July. The second charge is that he and others, not named, looted the safe of the Washington Beef and Provision Co., of about $1,000.

Police said the arrest led from an attempt to cash a small Government check that was in the safe. Henry Raymond Milton, 35, was named with Quantrille in the latter presentment.

The grand jury returned 64 indictments.

Those indicted were: Arthur H. Johnson, John J. Ring, Walter M. Lee, James R. Haywood, William H. Harrison, James L. Baker, Frank H. Davis, Robert Crawley, James Craig, Lester Samuels and Harry W. Gaither, joy riding; Evan T. Glenn, Dorothy Gladden, James R. Milner, Delaine Simpson, LeRoy King, John Gaines, Chauncey McKoy, Harry B. Maddox, Michael Mounts, Nannie B. Dennis, Ellsworth P. Taylor, Neopolican Harling, Walter Jackson, John Talmadge, and Faite Williams, grand larceny.

Edward Jackson, Francis L. White, Rachel Mooney, Loretta Jones, Felix Dade, and Francis Warren, receiving stolen property; Carroll D. Legge, Henry Jones, Robert Baker, Andrew Foster, Leonard Wheeler, Stance Wallace James, Avon Carson Alexander, Joseph H. Maddox, Norman Johnson, Raymond K. Thompson, Roosevelt Beltram, Fred Lucas, James Fisher, Byron S. McNeill, John H. McCain, James W. Davis, Lawrence E. Tucker, Henry Raymond Milton, and Carmon Gale Quantrille, housebreaking and larceny.

James W. Davis, Carmon Gale Quantrille, Leroy Burkley, Charles Wooden, Thomas H. Johnson, Hayes Fisher, Philip Porter, Joe Suber and Myandier Baker Fox, robbery; Phillip M. Wilcox, Henry Glover, and Andrew Whitehead, assault with intent to commit robbery; Richard Dozostiano and Clarence Lewis, joy riding; Jerry A. Key, Russell W. Jackson, Dallas R. Baity, John L. Lawson, and Ross Carter, assault with a dangerous weapon; William T. Griffith, and Thomas E. Maisel, forgery and uttering; Ralph Deveponrt, William Seymour, and William McCoy, three card monte.

William Woodward Expires Here at 48

William Walter Woodward, 48, real estate dealer and resident of Washington for a number of years, died yesterday at his home, 2845 Myrtle avenue northeast, after a three-week illness.

A native of Maryland, Woodward came to Washington in 1923 and later entered the real estate business, forming the firm of Woodward & Veith. Following the death of his partner in 1932, Mr. Woodward carried on the business alone.

One of the first builders to operate in Woodridge, he built a number of homes there and was the owner and operator of Kenwood Beach, Md.

Surviving Woodward are his wife, Mrs. Minnie W. Woodward; two daughters, Mrs. Marie Gaskins and Miss Mildred Woodward, and two sons, Garnet and Ralph Woodward.

Funeral services will be held Saturday at his late residence at 2 p. m. Burial will be in Fort Lincoln Cemetery.

Gonzales, Editor, Diplomat, Dies, 71

Columbia, S. C., Oct. 20 (AP).—Capt. William Elliott Gonzales, editor and publisher of the State, Columbia's morning newspaper, and former United States diplomat, died today. He was 71 years old.

Capt. Gonzales' military title dated back to his service in the American Army in Cuba in the Spanish-American War. Except for that war service and a period in which he held the posts of Minister to Cuba and Ambassador to Peru in the Wilson Administration, his entire life was devoted to the newspaper, which was founded by his two older brothers.

Transfers

Army Orders.

COLONEL.

Goodwin Compton, SC, foreign service, to Atlanta, Ga., revoked.

CAPTAINS.

Achilles L. Tynes, MC, Panama Canal, to Washington, D. C.

Heinz Kuranes, MC, Fort Hayes, Ohio, to Balboa Heights, Canal Zone.

Allen F. Haynes, Inf., order amended; to Hawaiian instead of Philippine Department.

SECOND LIEUTENANT.

Ned B. Broyles, Inf., Presidio of San Francisco, Calif., to Panama Canal, revoked.

Navy Orders.

LIEUTENANT COMMANDER.

Albert M. Hinman, det. capt. of yard, Navy Yard, Cavite, P. I., about December 1; to home, relieved all active duty.

LIEUTENANT.

John M. Taylor, det. U. S. S. Medusa about October 21; to staff, cdr. battleship div. 1, as aide and flag secy.

Ship Movements

At New York.

Arrived Yesterday.

American Legion, from Trinidad.

Arrive Today.

Champlain, from Havre.
Konigstein, from Antwerp.
Volcania, from Trieste.

Arrive Tomorrow.

Deutschland, from Hamburg.
Gripsholm, from Gothenburg.

Sailing Today.

Kungsholm, for Copenhagen.

Sailing Tomorrow.

American Farmer, for Plymouth.
Black Gull, for Rotterdam.
Konigstein, for Rotterdam.

Help Kidneys

Don't Take Drastic Drugs

Your Kidneys contain 9 million tiny tubes or filters which may be endangered by neglect or drastic, irritating drugs. Be careful. If functional disorders of the Kidneys or Bladder make you suffer from Getting Up Nights, Nervousness, Leg Pains, Circles Under Eyes, Dizziness, Backache, Swollen Joints, Excess Acidity, or Burning Passages, don't rely on ordinary medicines. Right such troubles with the doctor's prescription Cystex. Cystex starts working in 1 hours and must prove entirely satisfactory in 1 week, and be exactly the medicine you need or money back is guaranteed. Telephone your druggist for Cystex (Siss-tex) today. The guarantee protects you. Cystex. 1137 The Knox Co.—adv.

Witnesses and Winners at 'Umbrella Court'

Upper photo shows part of the audience at last night's "Umbrella Court of the Air," first of a new series of Washington Post programs given every Wednesday over WMAL at 9 p. m. Lower—The four winners are shown with "The Umbrella Court's" presiding judge, Tom McCarthy (center). Although among the eight contestants were numbered five females and only three males, the latter were all among the first four prize winners. Left to right—Owen Raynor, jr., tied for fourth place; Ludwig Caminita, first-prize winner; Miss Marjorie Frank, tied for fourth, and Jerome Downey, second. Prizes, first, $10; second, $5; third and fourth, $2 each. The second session of the "Umbrella Court" will be heard over WMAL next Wednesday at 9 p. m. If you want to attend, drop a line to Judge Tom McCarthy, care of The Washington Post, and tickets will be mailed to you as long as the supply lasts.

Mrs. Fahnestock Is Buried Today

In presence of more than 100 of her friends, the funeral service for Mrs. Gibson Fahnestock was held yesterday afternoon in the Great Choir of Washington Cathedral with the Rev. Oliver J. Hart, D. D., rector of St. John's Church, Lafayette Square, officiating. He was assisted by the Right Rev. James E. Freeman, D. D., LL.D., Bishop of Washington, who offered the closing prayers. The Very Rev. Noble C. Powell, dean of the cathedral, and Anson Phelps Stokes marched in the procession.

The honorary pallbearers were William R. Castle, former Undersecretary of State and member of the Cathedral Chapter; Admiral Joseph Strauss, Rear Admiral Mark L. Bristol, Rear Admiral William H. Bell; Charles Henry Butler and Arthur B. Lisle, of Providence, R. I.

Ushers were Lynch Luquer, secretary of the Washington branch of the English-Speaking Union; C. F. R. Ogilby, secretary of the Cathedral Chapter, and Edwin N. Lewis, executive secretary of the National Cathedral Association.

Immediately after the service the body was placed in the Chapel of the Holy Spirit in front of the beautiful altar and triptych, which Mrs. Fahnestock gave to Washington Cathedral in memory of her mother.

Interment will take place in Woodlawn Cemetery, New York City, this afternoon, the Right Rev. Ernest M. Stires, D. D., Bishop of Long Island, officiating.

Dr. Mendes, Cleric, Dies.

Mt. Vernon, N. Y., Oct. 20 (AP).—Dr. Henry Pereira Mendes, 85, minister of the aristocratic Spanish and Portuguese synagogue in New York from 1877 to 1920, died today.

Full-length bed, with box spring and mattress; comfortable upper berth, running water, large mirror, upholstered chair, writing desk, lavatory and toilet.

Lv. Washington . . . . 1:00 A.M.
(Bedroom Sleeper open 10.00 P.M.)

B & O offers every type of Pullman Sleeper Accommodations; also Reclining Seat Coaches, with Buffet Lunch Service.

LOW RAIL FARES TO NEW YORK
$4.50 In Coaches $6.70 In Pullmans*
*Plus Pullman Fare. No surcharge.
All fares shown are one-way.
For information, telephone District 3200

BALTIMORE & OHIO R.R.

Col. Halsey to Head Society of Virginia

Col. Edwin A. Halsey, secretary of the Senate, last night was elected president of the Society of Virginia of the District of Columbia in session at the Willard Hotel.

Vice presidents chosen included Gen. Hugh S. Cumming, Commissioner Melvin C. Hazen and Representative Otis Schuyler Bland, of Virginia.

Native Jury Sworn To Try Montague

Elizabethtown, N. Y., Oct. 20 (AP). Twelve rugged natives of this Adirondack Mountain country reluctantly forsook their deer rifles and took their oath as jurors tonight to try John Montague, dapper pal of Hollywood notables, on a seven-year-old robbery charge.

Montague is accused of the $700 robbery of a Jay, N. Y., roadhouse.

Mrs. Turner, Union Widow, Is Dead at 90

Native of W. Va., Leaves 45 Descendants; Lived Here 25 Years.

Mrs. Martha D. Turner, 90, widow of Capt. William Turner and resident of Washington more than 25 years, died yesterday at her residence, 2030 Sixteenth street northwest.

Born in Logan County before the State was divided in territory which is now West Virginia, Mrs. Turner was married at the age of 18. Mrs. Turner later moved to Raleigh County, W. Va., where she lived for 40 years.

Her husband, Capt. Turner, served in the Union Army and was wounded at Cross Keys in the famous Seven Days Battle. A surveyor by profession, Capt. Turner never completely recovered from injuries received in the Civil War and retired from active business upon moving here in 1911.

The daughter of Capt. M. V. Hinchminn, who also served in the Union Army, Mrs. Turner is survived by seven children, three of whom are doctors.

Active for her years, she attended the Metropolitan Methodist Episcopal Church regularly.

Surviving Mrs. Turner are four daughters, Mrs. M. A. Chamberlin, of Huntington, W. Va.; Mrs. S. A. Meador, of Bedford, Ind.; Mrs. J. Ward Mankin, of Washington, and Mrs. J. E. King, of Richmond, Va.; three sons, Dr. John R. Turner, of New York City; Dr. M. T. Turner, of San Diego, Calif., and Dr. W. W. Turner, of South Bend, Ind., and 18 grandchildren and 20 great-grandchildren.

Funeral services will be held tomorrow at the S. H. Hines funeral home, 2901 Fourteenth street northwest, at 11:30 a. m. Burial will be in Cedar Hill Cemetery.

What's Going On and Where

Luncheons.

Kiwanis Club, Mayflower Hotel, 12:30 p. m.

National Highway Users Conference, Willard Hotel, 12:30 p. m.

Dinners.

Wallovette Military Order of the Carabao, Willard Hotel, 7:30 p. m.

Buick Motor Co., Hotel Hamilton, 6 p. m.

Federation of Businessmen's Associations, Hotel Hamilton, 6:30 p. m.

Alpha Iota, Hotel Hamilton, 7:30 p. m.

Banquet, Royal Order of Scotland, Mayflower Hotel, 7:30 p. m.

Meetings.

Interstate Conference of Unemployment Compensation Administration, Mayflower Hotel, 10 a. m.

Lido Civic Club, Mayflower Hotel, 8 p. m.

League of Laymen's Retreats, Mayflower Hotel, 8 p. m.

Farm Security Administration, Labor Division, Hotel Hamilton, 9 a. m.

Texas Oil Co., Hotel Hamilton, 9 a. m.

Thirteen Club, Willard Hotel, 8 p. m.

Museum Committee, D. A. R., Willard Hotel, 8 p. m.

Postlude

By Ray C. B. Brown.

Columbia Opera Company of New York presents Gounod's "Faust" in the Rialto Theater Wednesday night, under direction of Umberto Mugnai. The cast:

Marguerite .. Marthe Errolle
Faust ..... Lee Sherman
Mephistopheles .... Lloyd Harris
Valentine ..... Jeffrey Gould
Siebel ..... Rita Taft
Martha ..... Gretchen Haller

Surprising us with that rare dispensation in serious opera, an all-American cast, the visitors from Manhattan presented last evening a spirited and enjoyable performance of Gounod's "Faust" and aroused the enthusiasm of the largest audience that has thus far assembled in the Rialto Theater in the current engagement. In the roster of principals, the one name that had a foreign semblance simply proved that appearances are deceptive. For Martha Errolle is the daughter of Ralph Errolle—and it is an open secret that the family actually belongs to one of the great American clans: Brown, Jones, Robinson and Smith.

If ever a singer deserved that time-worn but indispensable epithet, promising, it is Miss Errolle who sang the role of Marguerite with an ingratiating charm of voice and personality. She has an artistic conscience, an excellently trained technique and a salient talent for the stage. Her voice has a refreshing purity of color and she uses it with the discretion of one who knows the value of restraint as well as the danger of vainglorious ostentation. She is, unless my surmise goes astray, well aware of the capabilities of her voice and wisely conserves them.

Her skill in tone production was disclosed patently in the garden scene by adroit use of disparate styles. The ballad about the King of Thule was sung in the simplest lyric mode with veiled softness of tone that matched the wistful dreaminess of the mood, while the "Air des Bijoux" was endowed with sparkling brilliance of tone. Throughout its range her voice was supple and smooth and evenly sustained on the breath.

Priority among men in the cast must be accorded to Lloyd Harris, whose robust and pliant voice was capably applied to the basso role of Mephistopheles. His characterization had the requisite diablerie and there was abundant vitality in his singing.

Lee Sherman was sincerely lyrical in his impersonation of Faust and he attained at times a soaring sonority. But the natural beauty of his tenor voice is not consistently allowed to prove itself, having to make its way through a disguising vibrato. The Valentine of Jeffrey Gould was also marred by some unsteadiness of tone in a voice of pleasant resonance.

U. S. Names Big Muddy River Big Muddy River, After Study

The Department of the Interior announced yesterday that its United States Board on Geographic Names has decided to call the Big Muddy River out in Illinois the Big Muddy River.

This apparently simple decision actually was one involving tact and inspiration. It seems that there are three branches, namely, East Fork, West Fork and Little Muddy. Residents along each of these tributaries claimed that theirs was the proper name of the whole stream. The harassed postmaster appealed the matter to the board, which, taking Little Muddy as a base, added the others, and arrived at Big Muddy, which seems to satisfy all concerned.

The people who think up the names for Pullman cars have an easy time of it compared with the Board of Geographic Names, which must take into account such matters as local pride, local jealousies, changing populations, folklore and history. Among tough problems with which the board must wrestle are certain places along the Eastern seacoast, for which seafaring residents insist on using one designation and the landsmen another.

Sometimes, however, it is merely a matter of indorsing change of mind by the residents themselves, as when, for instance, the Colonial Council of the Virgin Islands voted to change the name of St. Thomas to Charlotte-Amalie. This latter was the name given it 250 years ago in honor of his Queen Consort by King Christian V. of Denmark, then ruler of the islands.

Under Secretary Ickes, the board has established a policy of declining to name places after living personages. The idea is to discourage the use of geographic nomenclature for political purposes.

Corwin Price, 68, Succumbs in D. C.

Corwin T. Price, 68, for 50 years a District resident, died last night at the home of his daughter and son-in-law, Mr. and Mrs. Parke P. Jones, 3389 Runnymede place northwest, after a long illness.

Mr. Price, who formerly was in the office of the Alien Property Custodian, also is survived by his wife, Blanche; a son, George; two sisters, Mrs. Joseph E. Braitmayer and Mrs. Henry B. Moore, and two brothers, Harry N. and George E. Price. All are residents of Washington except Mrs. Moore, who lives in Phoenix, Ariz.

Burial will be in Rock Creek Cemetery.

Mrs. Leopold Stokowski Is 'Visiting' in Nevada

Las Vegas, Nev., Oct. 20 (AP).—Mrs. Leopold Stokowski, wife of the symphony orchestra leader, occupied quarters in the Boulder Dam Hotel today and hotel attaches said her reservations were for six weeks, but she told interviewers she "is only motoring through Nevada." She of-

To Make Your Home More Livable!

Sturdifold
BLINDS
VENETIAN
With an Amazing Improvement . . .
METAL BOXED CLOSED HEAD

No unsightly hardware; no light streaks; no cornice to buy. Let us estimate for Venetian Blinds in your home.

Ask About Our Budget Plan

Washington SHADE and AWNING company
2021 17th St. N.W.
Just Above You St.
NO. 6600
"Quality Products—Prices You Can Afford"

FREE!
AUTO RADIO INSPECTION
Our expert radio mechanics will thoroughly inspect your car radio.
TEST
★ Volume Control
★ Tubes
★ Condensers
★ Filters
★ Speaker
Complete Report
MANHATTAN AUTO AND RADIO CO.
1708 7th Street N.W.

ART MUTH
710 13TH
MATERIALS
NAT. 6386

LOUIS ABRAHAMS LOANS ON JEWELRY
2200 R. I. Ave. N.E.
711 G St. N.W.
CASH FOR YOUR OLD GOLD

Follow the trail of the 49ers to CHAS. SCHWARTZ & SON 49th ANNIVERSARY

Will you invest 50¢ to discover a truly fine Whisky

Down in Old Kentucky there is a distiller who has been making truly great whiskies in the same slow, expensive way for 67 years. The name is Brown-Forman.

Bottoms Up is one of these famous whiskies by Brown-Forman—and it's one of the smoothest and richest-flavored straight bourbons that has ever passed your lips. That's because the "Brown-Forman way" of distilling whisky demands longer time — more grain — and greater expense.

For 50 cents, you can get a half-pint of this fine Kentucky whisky. We know you'll enjoy its smoothness — its vigor — and its rich, full-bodied flavor. The name Brown-Forman assures its *quality*.

Try Bottoms Up — if you want a truly fine Kentucky whisky at a moderate price.

50¢ THE HALF-PINT
99¢ THE PINT
$1.89 THE QUART

Bottoms Up
BY BROWN-FORMAN
A FINE KENTUCKY STRAIGHT BOURBON WHISKY
90 PROOF

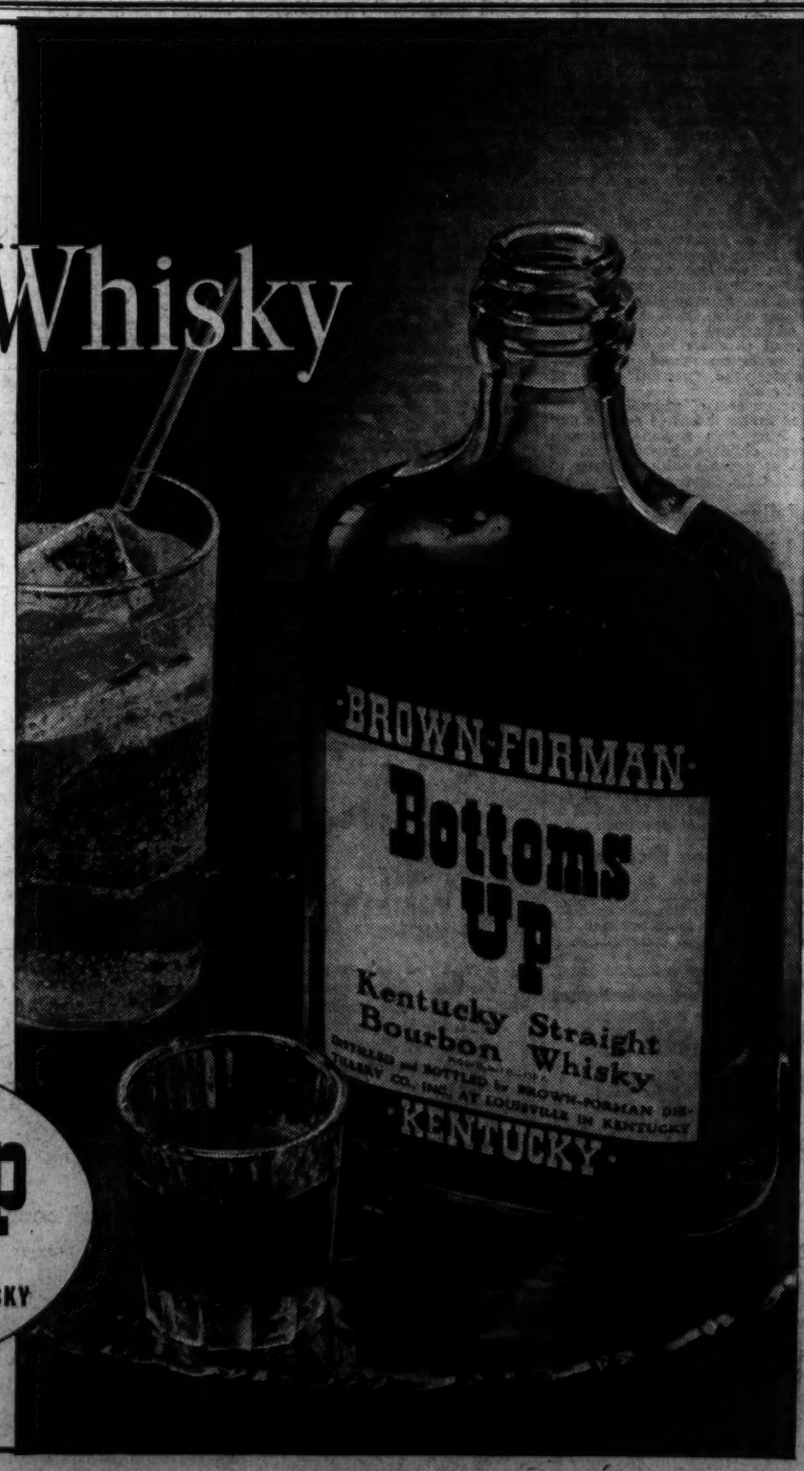

Brown-Forman *Distillery Co., Inc.*, Louisville, Kentucky

Last Fliers Flee, Leaving Gijon To Mobs, Fire

Six Planes Land in France as Basques, Asturians Fight in Streets.

By the Associated Press.

Biarritz, France, Oct. 20.—A group of Spanish government fliers who fled from Gijon today said the city was in flames and further defense against Generalissimo Franco's advancing army appeared impossible.

Anarchy was spreading, they said, with Basques and Asturians fighting each other in the streets. Food supplies were nearly exhausted, and only a few militiamen still were ready to hold out against the insurgents.

(Reports from Hendaye said Franco's forces were crushing all resistance after having occupied the cities of Villaviciosa and Infiesto, less than 12 miles from Gijon, objective of the insurgents in the Asturian campaign. They were reported to be massing forces for a "decisive blow.")

The government fliers, who said they were the last of Gijon's air force, sought refuge in France with six planes. Five of the planes came to Parme airport and the sixth landed on the beach at Cape Breton. Its wings were smashed by the sea.

"There are no more planes in Gijon," one officer said. "Against Franco's aviation no defense is possible. Bombs rain on the air field. There is no more ammunition for the anti-aircraft guns."

(Government reports to Madrid said an insurgent air raid on Gijon Tuesday killed many persons and sank an English ship in the harbor. Heavy damage, they said, was inflicted by 14 insurgent bombers carrying out the daily raid. Several buildings were said to have collapsed, trapping their occupants.)

Valencia, Spain, Oct. 20 (U.P.).—Two of the highest military leaders of loyalist Spain in the first eight months of the civil war, Gen. Jose Asensio and Gen. Toribio Martinez Cabrera, were arrested today for "conspiracy against the republic."

Charges against them were based on the loyalists' loss of the southern seaport of Malaga last February 8. Gen. Asensio, undersecretary of war in the cabinet of Premier Francisco Largo Caballero, was in charge of loyalist military operations at the time throughout Spain. Gen. Cabrera formerly was chief of the loyalist general staff.

Mussolini Agrees To Recall Troops

Continued from Page 1.

Charles Andre Corbin, still pressed his demands today for a "proportionate" withdrawal of volunteers instead of an equal one on the grounds that the insurgents have at least three times as many mercenary troops as the loyalists.

But it was authoritatively revealed that France, under British persuasion, was in a mood to arbitrate the point rather than see a complete breakdown of the "hands off Spain" negotiations and be forced to the point of taking "independent freedom of action."

The biggest question remaining in the minds of the Nine-Power delegates tonight was: What will Russia do?

The Soviet delegate, Ivan Maisky, yesterday turned against Russia's military ally and rejected a French compromise plan calling for "proportionate" withdrawals of volunteers to be followed by settlement of the belligerency question. Russia, staunchest supporter of the Spanish loyalists, refused to consider belligerency until every volunteer was out of Spain.

The Italian offer went beyond the five-point French proposal and back to the ill-fated British plan of last July 14, providing that an airtight system of frontier and coastal patrol be established around Spain. After that "limited" belligerency rights would be granted and the recall of volunteers put under way. Once the recall of mercenaries was well under way full belligerency would be provided.

Grandi told today's meeting that Italy accepted the British definition of belligerency rights—permitting naval blockade, but prohibiting interference with neutral shipping off Spanish coasts—without reservations.

France Is Suspicious.

Paris, Oct. 2 (U.P.).—French diplomats warned tonight that "grave difficulties" will arise if Italy or any other power attempt to exploit the new nonintervention proposals as a means of obtaining an advantage for either of the warring Spanish factions.

The foreign office revealed that it is suspicious of the motives underlying Italy's surprise gesture—backed by Germany—in proposing that a neutral commission be dispatched to Spain immediately to arrange for the withdrawal of all foreign "volunteer"

2 End Lives Under Train.

Berkhamsted, England, Oct. 20 (A.P.). Francis Hill, 20, and Marjorie Maydom, 15, lay side by side on a railway track and were decapitated today by a train. Both left letters to their parents. Their contents were not made public.

9-10...! it's a knock-out!
FLAKED
BREAST OF FOWL
A LA KING
Served on Our "MAID'S NIGHT OUT"
Dinner $1.00
This is our regular $1.50 dinner. It's served every Thursday night from 5:00 to 9:00.
RESTAURANT MADRILLON
WASHINGTON BLDG. 15th & N. Y. Ave. Dist. 4581

Wirephoto: U. S. Delegation Embarks for Brussels

Copyright by the Associated Press.

"We are open-minded; we have no commitments"—was the statement of Norman H. Davis (center, front row), head of the American delegation to the Nine-Power Conference of the Sino-Japanese conflict, as he and his party sailed yesterday aboard the S. S. Washington. Front row, from left, Dr. Stanley Hornbeck, Davis and J. Pierrepont Moffat. Behind are Charles R. Bohlen and Robert T. Pell.

Pact Sponsor Urges Umpires In Chinese War

Predicts Failure of Brussels Parley Due to Absences.

By the United Press.

Chicago, Oct. 20.—The man credited with being the father of the Kellog-Briand pact urged tonight that President Roosevelt take the lead in world attempts to settle the Chinese-Japanese crisis by advocating appointment of three disinterested nations empowered to pass final judgment on the dispute.

Salmon O. Levinson, graying corporation lawyer, declared the Nine Power Far Eastern Conference at Brussels already is doomed to failure, because "actually it will not be a Nine Power conference.

"Japan has indicated she probably will not attend. Russia, largest power on the Pacific, probably would accept such an invitation, but if she were present Italy and Germany certainly would not be. Portugal probably would follow Italy, and Belgium and Holland are too small to count except morally. China will be present, but in the role of plaintiff.

"That leaves, to all intents and purposes, the United States, Great Britain and France."

Levinson believes that any attempt by these nations to curb Japan would be futile as well as dangerous.

"On the other hand," he said, "these nations all are signatories of the Kellogg Pact which outlawed war."

Davis Sails to Parley.

By the Associated Press.

New York, Oct. 20.—Stressing that the United States has "no commitments," Norman H. Davis, head of the American delegation to the Nine-Power nference on the Sino-Japanese conflict, sailed with his delegation today on the United States liner Washington.

The conference, called at the invitation of the Belgian government, will begin October 30 at Brussels.

"We are open-minded. We have no commitments. We are determined to study every possibility for a peaceful solution of the Sino-Japanese conflict and an early termination."

Asked if Russia would be invited to attend, Davis replied that he could not say, inasmuch as the United States had not extended the invitations to the conference.

Howling Storm Moves Arctic Camp 19 Miles

Moscow, Oct. 20 (A.P.).—The Soviet Union's Arctic campers disclosed today they had ridden out a howling windstorm which shoved their ice floe westward about 19 miles in 24 hours. The camp's radio aerial was silenced for 18 hours—the first such incident since the meteorological research base was established five months ago.

Expert DYEING
Ladies DRESSES & COATS "VAT" DYED
Guaranteed Fast Colors
To Match Your Sample!
Every garment carefully measured before dyeing, re-finished and shaped by hand.
$2 up
Consult telephone directory for phone number and address of your nearest Smith's Store.
Smith's CLEANERS & DYERS
CO. 5757

'Show Yourselves!' Nazi Crowds Cry, Heiling Windsors

Stuttgart, Germany, Oct. 20 (A.P.). The Duke and Duchess of Windsor received a welcome here today said by officials to have been equal to the receptions given Chancellor Hitler on his visits.

After the couple, aided by police, had made a difficult entrance into their hotel, thousands stood outside and chanted in unison:

"Dear duke, dear duchess, come show yourselves."

The former king and his wife appeared on the balcony for a few minutes and thanked the "heiling" crowd.

'Red Napoleon' Cracks Japan's Drive in North

Veterans of Eighth Route Army Report Advance on 500-Mile Front.

Continued from Page 1.

tung, had stemmed the Japanese advance and was driving the enemy back.

The reports said Chinese troops had re-entered Hopei, slicing through the Japanese communication line to Tientsin and recapturing Ningtsen, 40 miles northeast of Tehchow.

If these reports are true—and there was skepticism in neutral quarters—it means two Chinese forces are striking at Hopei from the east and west, endangering both lines of Japan's north-south communications.

New Supply of Planes.

The Central News reports said the Chinese struck first with new warplanes, of which they appear to have mysterious supplies on all fronts, and had surprised the Japanese defending forces at Pingyuanfu, which lies about half way between Tsinan and the Hopei border.

The reports said a Japanese munitions depot at the railroad station had been destroyed.

Reports from the northwest said a detachment of Chu Teh's forces had administered a definite defeat to Japanese troops at Hsinkow Pass, and that a "do-or-die" regiment of eighth routers had made a suicidal night raid with hand grenades on a Japanese airport at Yangpingpao, destroying 24 Japanese planes.

Meanwhile Lieut. Gen. Iwane Matsui, supreme commander of the Japanese forces around Shanghai, was reported to have gone to the front to direct personally a massed Japanese offensive against Tazang, 6 miles northwest of the International Settlement.

Chinese asserted that Matsui and Vice Admiral Kiyoshi Hasegawa were worried about the inability of the Japanese troops to advance and were seeking "new strategems and tactics."

Only 1 DAY LEFT
The New Telephone Directory Closes OCTOBER 22
To order a telephone, change of address, or extra listings just call—
MEtropolitan 9900
The C. & P. Telephone Co.

BelaKun, Killer Of 1,000, Faces Death in Russia

Bolshevist Who Purged Hungary After War Held as Trotskyist.

By the United Press.

Moscow, Oct. 20.—Bela Kun, archplotter of bolshevism, has fallen victim of the Soviet Russian "purge" that today reached more merciless proportions than the trail of terror which he blazed through post-war Hungary.

Arrest of the 51-year-old Hungarian on charges that almost unfailingly result in death before a red firing squad was officially revealed by the official communist Internationale magazine.

It was significant that his arrest, based on condemnation of his "133 days of terror" in Hungary 18 years ago when he had more than 1,000 persons executed, was revealed almost at the hour when the killings in Dictator Josef V. Stalin's Russian purge passed the 1,000 mark.

The Soviet press disclosed death sentences on 70 more "enemies of the regime" which brought the known total of deaths to 1,031, according to published reports.

It had been reported several times in recent months that Kun, leader of the Communist revolution in Hungary a year after the World War and dictator during a short-lived Communist republic, had fallen victim of the Soviet "liquidations."

But each report was followed by his reappearance and new activities.

The Communist Internationale magaine said the imprisoned Hungarian, who fled to Russia to escape death at the hands of his enemies, was charged with "Trotskyist" activities which undermined the Communist Popular Front in Hungary at the time his followers overran and looted wide areas of the country.

It was generally believed here that Kun's bloody career was near its end.

Consider the AGE as well as the Brand!

WHEN YOU FIND A GOOD THING..
Stick to it!
When you find a 10 year old Scotch at the price of an 8, you've found a good thing —STICK TO IT! You'll find Martin's V.V.O. at the best bars and package stores.
Imported by McKESSON & ROBBINS, INC., NEW YORK

Also Martin's Deluxe Liqueur blended Scotch Whisky 15 Years Old...88 proof
Martin's V.V.O. Blended Scotch Whisky
EVERY DROP OVER 10 YEARS OLD

Felix Warburg, International Banker, Is Dead

Jewish Leader Donated Millions to Charity and Arts.

By the Associated Press.

New York, Oct. 20.—Felix M. Warburg, 66, banker, philanthropist and Jewish leader, died at his Fifth avenue home today of heart disease.

Warburg, senior partner of the international banking house of Kuhn, Loeb & Co., was stricken Sunday night, but his condition was not regarded as critical until today.

His widow, the former Frieda Schiff, and their five children were with him at the end.

Warburg, German-born scion of a famous financial family, had devoted much time recently to the task of expatriating German Jews and to the development of Palestine as a Jewish homeland.

Foe of Partitioning.

Recently he attended sessions of the Jewish Agency for Palestine in Zurich, Switzerland, and led a revolt by American non-Zionists against a British proposal to partition Palestine into sovereign Jewish and Arabian states. A compromise providing for a round-table conference of Jews and Arabs was effected.

A year ago Mr. Warburg was named chairman of the American Division of the Executive Committee of the Council for German Jewry, a world-wide organization formed to co-ordinate efforts to expatriate 100,000 German Jews within four years.

Like his brother, Paul, who died in 1932, Mr. Warburg gave time, energy and money for bettering humanity.

He was organizer and chairman of the Federation for the Support of Jewish Philanthropic Societies of New York City, and chairman of the American-Jewish Joint Distribution Committee, which was organized during the World War to co-ordinate relief work in distressed Europe.

In 15 years the committee dispensed $80,000,000 in 46 sections of the Old World. Herbert Hoover, then President, called it "one of the world's outstanding pieces of human engineering."

Warburg was born in Hamburg, Germany, January 14, 1871. In 1894 he came to the United States, where he and his elder brother, Paul, became partners in Kuhn, Loeb & Co. He was naturalized in 1900. Two other brothers, Max and Fritz, remained in Hamburg to carry on the family banking business.

Headed Protest Group.

A year after his arrival, Felix Warburg married the daughter of Jacob H. Schiff, the "grand old man" of philanthropy. They had five children, Gerald F., Frederick M., Paul F. S., Edward M. M. Warburg and Mrs. Carola Rothschild.

In 1930, Mr. Warburg figured in an international furor when he and Dr. Chaim Weizmann and the late Lord Melchett, of England, led a protest against the "Passfield white paper." They declared that state document revoked Great Britain's policy of encouraging Jewish settlement in Asia Minor.

In the same year, 1930, Mr. Warburg was awarded the Gottheil medal by Zeta Beta Tau Fraternity for his work in behalf of Judaism. The citation placed his benefactions during the post-war decade at $10,000,000.

His death marked the passing of the fifth outstanding capitalist-philanthropist during the last few months, the others being John D. Rockefeller, sr., Andrew Mellon, George F. Baker and Ogden L. Mills.

Mr. Warburg was a heavy contributor to the Fogg Art Museum and the graduate school of education at Harvard. He served on the boards of the Teachers' College of Columbia University, the Jewish Theological Seminary, the American Museum of Natural History, the Hebrew University of Jerusalem and numerous other institutions and agencies.

We invite inspection of our FINE WINE DEPARTMENT ... Suitably stocked with high grade vintage wines at the lowest possible market prices.
THESE PRICES FOR 6 DAYS
Clark's
THESE PRICES FOR 6 DAYS
705 14th St. N.W. Delivery Service—NA. 3320
IT'S BETTER THAN EVER!
now 3 YEARS OLD
CLARK'S MONOGRAM STRAIGHT RYE
$1.69 QUART

Always our best seller ... now that MONOGRAM has reached the age of THREE YEARS, you will find it more pleasing and mellower than ever. Try MONOGRAM today, we know it will become your personal and party favorite ... also MONOGRAM BOURBON.
3 quarts for $5.00
Case of 6 quarts $9.50
Case of 12 quarts $18.00
IMPORTED VERMOUTH 'CORA' One of the world's leading vermouths. Reg. $1.19 ..... 94c Large Bottle (30 oz.)
OLD TYME STRAIGHT APPLE BRANDY 69c Produced from selected apples. Pint
SILVER HILL DRY GIN English type gin, and a fine mixer. 99c Quart
Pomona—20% CALIFORNIA WINES Port, Sherry, Tokay, Muscatel 2 FIFTHS FOR $1.00
CLARKDALE 100 Proof Bourbon 2½ YEARS OLD 2 FULL QUARTS $3.00
GALLON DEMIJOHNS BACARDI RUM Gold Label $9.95 The Demijohn (118 oz.)
Note the U. S. Gov. Green Stamp.
Bottled in Bond 100 PROOF SHERWOOD DISTILLED SPRING 1931 Bottled Fall 1935 4½ Years Old
This famous 100 proof BONDED RYE at a reduced price. Age and proof guaranteed by the U. S. Government. $2.45 Quart
GILT EDGE CHAMPAGNE Xtra Dry $1.79 LARGE BOTTLE Reg. $2.50
Delicious New York State champagne, naturally fermented in the bottle. 6 bottles $10.00
IMPORTED CUBAN RUM ESTRELLA 5 YEARS OLD $1.69 Fifth
Imported, white Cuban Rum, fine for Bacardies and Daquiries.
VALUES UP TO $2.50 IMPORTED HUNGARIAN TOKAY WINES
BORSAI TOKAY 1926..(dry)
DESSENFLY ...1926..(sweet)
GORGEY .....1930..(sweet)
TESTERVERIK .1920..(sweet)
Very Special 98c Bottle 17 oz.
Hungarian Tokays are known as the world's finest wines. Each bottle is serially numbered by the Hungarian Government.
MUMM'S IMPORTED SHERRY Fine, medium dry, aged Spanish Sherry. $1.39 Fifth
IMPORTED SCOTCH 'Glen Strae' A pleasing Scotch with a fine bouquet and flavor. $2.29 Fifth
IMPORTED HARVEY'S Club Port Tawny Port, especially selected for the English market. $1.19 Fifth
Full 1-5 Gallon NATIONAL DISTILLERS 93 PROOF FARMDALE 20 MONTHS OLD 99c Full 1/5 Gallon
STRAIGHT MARYLAND RYE ... 93 Proof. Produced and bottled at the Mt. Vernon Distillery, makers of good whiskey.
Case of 12 fifths $11.50
SALE! One of the World's Finest! USHER'S GREEN STRIPE Reg. $3.29 SCOTCH WHISKY Over 8 Yrs. Old Very Special $2.79 FIFTH
USHER'S GREEN STRIPE rates high with men who really know the perfection of good Scotch.
Case of 12 Fifths $26.95
FREE PARKING—for 1 hour at CAPITAL GARAGE, 13th and New York Ave., for customers making purchase of $2.00 or more.

The Washington Post

Registered in U. S. Patent Office.

An Independent Newspaper.
(Published every day in the year.)

Eugene Meyer, Publisher.
Floyd R. Harrison, Comptroller.

The Associated Press is entitled exclusively to use for republication of all news dispatches credited to it or not otherwise credited in this paper and local news of spontaneous origin published herein. Rights of republication of all other matter herein are also reserved.

OFFICES OF THE WASHINGTON POST

New York, N. Y. ..... 370 Madison Avenue
Chicago, Ill. ..... 360 North Michigan Avenue
Detroit, Mich. ..... 2-241 General Motors Building
St. Louis, Mo. ..... 205 Globe-Democrat Building
San Francisco, Calif. ..... 746 Russ Building
Los Angeles, Calif. ..... 1151 South Broadway
Portland, Oreg. ..... Public Service Building
Seattle, Wash. ..... 1004 Second Avenue

DELIVERED IN WASHINGTON.

Daily, Sunday, 1 yr.. $7.80 | Daily, Sunday, 1 week.. 15c
Daily only, 1 yr.... 5.20 | Daily only, 1 week.... 10c
Sunday only, 1 yr... 2.60 | Sunday only, per copy.. 5c

BY MAIL—MARYLAND, VIRGINIA, WEST VIRGINIA AND NORTH CAROLINA.

Daily and Sunday		Sunday Only		Daily Only.	
One year	$9.00	One year	$4.00	One year	$6.00
Six months	5.00	Six months	2.00	Six months	3.50
One month	.85	One month	.40	One month	.60

OTHER STATES, MEXICO AND CANADA.

Daily and Sunday		Sunday Only		Daily Only.	
One year	$11.00	One year	$4.50	One year	$7.50
Six months	6.00	Six months	2.50	Six months	4.00
One month	1.00	One month	45	One month	.70

All Subscriptions by Mail Payable in Advance.

Entered at the Postoffice, Washington, D. C., as second-class mail matter.

TELEPHONE NATIONAL 4200.

Thursday, October 21, 1937.

A Universe Maker.

Though known and honored by the world of science for his epoch-making researches in the field of experimental physics, Lord Rutherford was little more than a name to the great masses of people both in England and abroad.

This is a significant commentary on our times. Rutherford unquestionably will eventually be classed in the very first flight of those whom Bernard Shaw once called the "universe makers." He was kin to Copernicus and Galileo, to Darwin, Newton and Einstein. He was an explorer of mysteries who, in his own way, surpassed the most adventurous efforts of Columbus, Magellan and Vasco da Gama.

Titles and honors and medals were heaped upon him by governments, universities and learned societies. Yet he was an obscure figure, so far as the general public was concerned, in comparison with a host of completely second-rate individuals, ranging from movie stars to politicians.

Not that Rutherford resented his relative obscurity. Far from it. Like all true scientists he was interested only in forever pushing outward the frontiers of knowledge. And in this task he and those he inspired did surpassingly well. Their efforts have brought about a tremendous revolution in the world's concept regarding the composition of matter.

The times in which we live are troublous. There is growing gloom regarding the future of civilization and the continued ascent of man. Standards and values once regarded as impregnable are going by the board while mediocrity or worse is everywhere acclaimed.

But pessimism on this score, while not wholly unjustified, arises out of too great a preoccupation with political and economic manifestations. There is another world of activity—the world of science of which Lord Rutherford was a shining ornament—in which man's intellect and ingenuity have been harnessed to great rather than ignoble ends, to constructive rather than destructive purposes. In that world progress remains continuous.

One may well speculate, however, as to how much more could be accomplished in ferreting out the secrets of the universe if the money and energy and intelligence now devoted to war and preparations for war, to the spread of passions and prejudices, to the conquest of ephemeral gains by ephemeral people, could be employed in a concerted effort to extend man's understanding of the world in which he finds himself.

Strange Move At The FCC.

The disqualification of Commissioner Payne of the Federal Communications Commission from participation in disbarment hearings against two attorneys charged with unethical conduct raises some very important issues. Mr. Payne maintains that the action taken by vote of five members of the commission is not only illegal but is likely to constitute a most dangerous precedent for disqualifying any member of any commission whose judgment interested persons have reason to fear.

It appears that Mr. Payne, on request of his colleagues, had pursued an investigation into the activities of the lawyers whose case is now before the commission. Perhaps his inquiries helped him to form an opinion as to the truth of the charges preferred against them. But it has to be kept in mind that the FCC, like other independent \regulatory commissions, is an administrative agency as well as one exercising judicial functions. Commissioners are not expected to preserve a cold judicial aloofness. It is, on the contrary, their duty to keep in close touch with developments that have a bearing upon enforcement activities. The more they know about the persons with whom they deal and whom they may be forced to discipline, the greater the likelihood that the law will be efficiently administered.

In his statement to the press Mr. Payne asserts that the communications act of 1934 does not authorize the commission or the courts to disqualify a commissioner from sitting in a case. Nor is there any other Federal law containing such provisions. This is an argument which challenges the majority decision and calls for an answer. But quite apart from questions of legality, Mr. Payne's disqualification by vote of a majority who refused his request for a statement of his position in court makes a bad impression.

If a majority of five can, for reasons deemed sufficient by themselves, prevent another member from sitting in a case, what is to prevent a majority of two or three from taking similar action against a minority of one or two members of any regulatory body? And what is to prevent that majority from picking the cases in which it prefers to dispense with a colleague's advice? In case of the FCC, the varied duties of a commissioner would make it extremely easy to disqualify any individual on the ground of bias, leaving him without a voice in deliberations whenever it pleased the majority to listen to the protest of interested parties.

Mr. Landon's Appeal.

Former Gov. Landon's radio attack upon President Roosevelt would seem to foreshadow a more active opposition to New Deal policies during the next few months. It was clearly designed to arouse the G. O. P. from its lethargy and to prepare the way for the 1938 Congressional campaigns. Citizens who realize the importance of an alert and vigorous opposition in a democratic system of government will applaud the sincerity of Mr. Landon's effort, despite its obvious shortcomings.

The first part of the address was really effective. Mr. Landon singled out the chief weakness of the New Deal—its choice of impractical and in some cases unconstitutional means of attaining various worthy objectives. On this point virtually all the opposition to Mr. Roosevelt unites. And the strength of the case here is suggested by the decisive victory of John E. Miller in the Arkansas Senatorial race. Despite the charges by Gov. Carl E. Bailey, regular Democratic nominee, that Representative Miller had helped to block the President's court plan, the latter won a substantial majority on an independent ticket.

Mr. Landon again demonstrated, as he did in the campaign, that he agrees with the humanitarian objectives of the Administration. That tends to sharpen the division over the means by which those aims should be attained. The most important domestic question confronting the American people is whether power to deal with economic and social issues shall be further concentrated in the hands of incompetent administrators.

Worthy objectives are no guarantee either of prosperity or of the continuance of representative government. As Mr. Landon pointed out, the people do not want to risk losing what they have attained in the last century and a half in an uncertain effort to gain something else. For recent world history is replete with warnings that democracy cannot be safely compromised by short cuts to imaginary utopias.

So long as he dwelt upon that issue, Mr. Landon made an impelling appeal for submergence of party and personal differences in the interests of a united fight for constitutional government. Unfortunately, however, he scattered his fire in the latter part of his speech. His comment on the Administration's foreign policy and the social security act will produce dissent instead of unity in the opposition ranks. The former Presidential candidate thereby emphasizes the tremendous difficulties confronting the G. O. P. in working out an extensive national program of its own.

Sooner or later the G. O. P. will again have to face the issue of evolving positive policies to deal with many current national problems. But its present function should be that of a highly intelligent opposition, as Mr. Landon notes. Its strength lies in closing its ranks and co-operating with independent Democrats to thwart any further encroachment upon the American constitutional system. Any plans or speeches which tend to hamper that undertaking are poor in strategy and poor as tactics.

Throughout the fight over the Supreme Court Mr. Landon and most other Republican leaders remained silent because they did not want to weaken the courageous opposition within the Democratic Party. That was intelligent strategy. In fact, it proved so effective that it should not be lightly abandoned. With the Congressional campaigns approaching, the G. O. P. cannot and should not remain inactive. But Republicans would find it to their own advantage, as well as to the advantage of the country, to subordinate all partisan issues to a united front movement for the preservation of constitutional government.

Speaking For D. C.

The importance of the role played by Washington's citizen associations cannot be too frequently emphasized. In the absence of any local government chosen by the people these organized groups serve as a semiofficial mouthpiece for District residents. Their efforts are not always effective, yet their usefulness in the expression of community opinion is above question.

No doubt many citizens become discouraged at the slow progress which is being made toward the attainment of Washington's many civic objectives. But there seems to be little justification for the pessimistic attitude taken by Mr. J. G. Yaden in refusing to serve further as a delegate from the Petworth Citizens Association to the Federation of Citizens Associations. Mr. Yaden is said to have criticized the federation for following a "do nothing" policy and to have complained that the citizenry of Washington has no truly representative voice in dealing with Congress.

Everyone must admit that our present civic organizations inadequately express the views of local citizens. That deficiency calls for the services of more and not fewer energetic citizens. If any delegate to the federation feels that his views are not in accord with the citizens he represents, he does well to step aside. But this is no time for any relinquishment of activity on the part of the District's organized citizenry. With problems of increasing gravity pressing upon the District, there is need for thoughtful as well as aggressive action on the part of local associations. Only in that way can the influence of the federation be strengthened.

War's Aftermath.

Announcement that a 10 per cent tax is to be imposed upon the capital stock of all Italian corporations reveals the desperate financial straits to which the government has been reduced by its Ethiopian adventure and Spanish campaign. Capital levies were once regarded as communistic devices for expropriating the rich for the benefit of the masses. But in the case of Italy they are simply a means of obtaining needed revenue when other sources of income cease to be adequate.

Of course, it is easier for an authoritarian state to impose confiscatory levies of this kind than it would be for one in which the people had a voice in government. Otherwise this new capital levy appears to be politically or socially significant only as a warning against waging costly wars.

As a matter of fact, a compulsory loan was floated a year ago to which all real estate owners were forced to subscribe in amounts equal to 5 per cent of the assessed value of their properties. Such loans assume many of the characteristics of outright capital levies, offering no compensation to the taxpayer. Forced investment of corporate profits in government securities, after limited dividends have been paid, is another extraordinary method of obtaining funds which Italy abolished last year, substituting for it sharply graduated taxes on stock dividends. The new capital levy will be partly offset, it is stated, by liberalizing these dividend taxes and permitting corporate capital to be revalued in terms of the devalued lira.

The proceeds of the new levy will be used for "imperial development" and armaments, as well as to cover anticipated deficits in the ordinary budget for the two fiscal years during which it will be collected. In other words, the state is taking property for current use that will add nothing to the real wealth of the nation but will be employed in manufacturing implements of destruction. Furthermore, it should be noted that the deficits which the capital levy is designed to cover relate only to the so-called ordinary budget. The state of the extraordinary budget is shrouded in obscurity that makes it impossible to learn the true state of Italian finances.

Resort to capital levies simply means that the Italian people have been exploited beyond the limit of their taxable capacity. The next step is for the state to acquire part of their property. The masses of the people are already bowed under the weight of multiple taxes imposed upon incomes that, according to American standards, are incredibly low. They are subject to innumerable state, provincial and municipal taxes upon sales of articles of general consumption, and a wide variety of taxes on manufacturing processes. The conquest of Ethiopia and the invasion of Spain have cost a vast sum for a country as poor as Italy.

Furthermore, the problem of financing wars is made extraordinarily difficult for Italy because she is cut off from outside capital sources. Her position has improved insofar as ability to purchase needed imports is concerned because of a heavy inflow of funds through tourist spending. Exports too have expanded, since the lifting of sanctions, although still far below the levels of 1929. But after all the chief resource of the Fascist state, in its battle to overcome the handicaps of national poverty, lies in its power to command obedience. If that power were to fail Italy would indeed be a bankrupt state.

Tip-Off On Cubism.

Like many another, we may not know much about art but at least we know what we like. We like, for instance, "The Night Watch," El Greco's "Toledo" and most of the pre-war French. And there's a little canvas of "Lost Dogs" that we always go to see in the Corcoran. But when it comes to modern art, we're confused; we don't even know what we dislike. So when the Carnegie Institute gave its first prize this year to a cubist abstraction, we kept mum. Greenish tables loaded with malformed apples, wisps of ectoplasm and an olive jar are beyond us. We waited for the critics to speak.

On Sunday Miss Skidelsky, our art editor, sent in her report on the Pittsburgh show. She says Georges Braque, the winner, represents a cubism that is dead. She finds his painting quite unstartling—"a perfect rhythm of patter and harmony of colors." This is natural, she continues, for Braque's technique is "the most logical, the most reasonable" within the cubist school. She says there is a better sample of his work at the Phillips. We must make a point of seeing it. We should be able to make some small sense out of "the most reasonable" cubist's art.

In the meantime, we cling to a remark dropped by the director of the Carnegie Institute. In referring to the Braque prize-winner, he said it would be "excellent over a modern cocktail bar." Whether he meant it so or not, this seems to be a good tip-off on the painting. We may not know much about modern art, but we are certain of our judgment of modern cocktail bars. We don't like their pink drinks. We don't like their slick waiters. We don't like their aluminum chairs and tables. And we're almost positive that we wouldn't like any art that goes with them.

A streamlined car driven by a guy with a streamlined forehead is a dangerous combination.

Come On, Boy, Th' Season's Open.

Letters To The Editor

All communications must carry the writer's name and address, though pen names are permitted at the Editor's discretion. In fairness to other correspondents, brevity is requested. Letters are subject to condensation.

History Repeats.

To the Editor of The Post—Sir:

About 5 years ago the following piece appeared in the New Statesman and Nation (London). It was written by MacFlecknoe and is titled "Comfort From China." We don't have to wait around long these days for history to repeat itself!

How comforting for the Chinese
In their unlucky situation,
While bombs and shells from air and seas
Spread round them death and desolation,
To have it made extremely plain
That by no act of war they're slain;
'Tis simply that the Japs maintain
Their preference for direct negotiation!

How comforting for "Member States"
(All deeply pledged to end aggression)
To read each cable that relates
Fresh tales of slaughter and oppression,
And know that there has been, in fact,
No breach of Covenant or Pact,
Such as might call on them to act
And reconcile their practice and profession!

How comforting for us to know
That if, to end our toils and pleasures,
A rain of bombs should some day blow
To bits ourselves and household treasures,
It would not be for lack of law,
But that (as at Shanghai we saw)
The line is sometimes hard to draw
'Twixt war and mere precautionary measures!

PAUL H. OEHSER.
Arlington, Va., Oct. 15.

New York's Ratification.

To the Editor of The Post—Sir:

President Roosevelt recently asserted, according to the newspapers, that New York's conditional ratification of the present Constitution was because the Constitution did not have in it a bill of rights along the lines of that later incorporated into and made part of the Constitution. One may draw from this the implication that as soon as the bill of rights was incorporated into the Constitution the conditional ratification was no longer conditional but became absolute.

Neither the study of the debates in the New York convention, the conditional ratification of the State nor the study of the Federal bill of rights later ratified by the State and incorporated into the Federal Constitution, supports the view of the President that New York's conditional ratification was because the Federal Constitution lacked a bill of rights. The conditional ratification was aimed at the entire grant of "powers of Government" as set forth in the draft of the Constitution before the delegates. The ratification was sweeping in its scope. It reads, in part, as follows:

That the powers of Government may be reassumed by the people whensoever it shall become necessary to their happiness; that every power, jurisdiction and right, which is not by the said Constitution clearly delegated to the Congress of the United States, or the departments of the Government thereof, remains to the people of the several States, or to their respective State governments.

Again, if the President interprets the recent election as a "reassuming" of powers delegated to the Federal Government, he is wrong. For the delegates had in mind the formal withdrawal by States of powers delegated to the Federal Government, as in secession, and not an effort by the President to distort, abuse and twist out of all reason the powers granted to the Federal Government. It was just this abuse of Federal power that the ratification by New York had in mind when it ratified conditionally. Its ratification gives no support to attempts to abuse the fundamental law of the land, to wit, the United States Constitution. The Roosevelt methods remain illegal.

GEORGE HENDERSON.
Washington, October 18.

The Stock Market Crisis.

To the Editor of The Post—Sir:

No one can dispute after the recent stock crash and business reaction that a serious financial crisis exists. If we are not to sink headlong into a new depression the situation demands action now—not speeches. We should not wait for Congress to assemble. Messrs. Morgenthau, Ickes, Wallace, Hopkins et al. are helpless and hopeless. Their only remedy is to spend more money. And we have no more to spend.

The writer had the good fortune to serve as counsel in the Reconstruction Finance Corporation from December, 1933, until April, 1936, when he resigned owing to dissatisfaction with Administration policies. This feeling is now shared by thousands of sincere Democrats.

The country has lost confidence in the judgment and wisdom of the President, particularly because of the caliber of most of the advisers he keeps closest to him. Most of the ablest have faded quietly from the scene and openly oppose the Administration.

But there is country-wide respect for the integrity, judgment and outstanding financial ability of my former chief, Jesse H. Jones, and I believe he still retains Mr. Roosevelt's confidence.

Unless the Administration intends to allow the country to be engulfed by a new depression—which it can hardly survive—why not appoint Jesse H. Jones to be Secretary of the Treasury and financial czar with broad powers, designating Joseph P. Kennedy to be his chief assistant? The effect on the morale of businessmen, farmers and laborers would be immediate and astounding. Mr. Jones has never failed in any task to which he has applied his efforts. He could and would—if unhampered—balance the budget within a reasonable time, regardless of the wails of politicians, and save our people from a generation of despair.

All good citizens irrespective of class or party lines would rally to his support. The Arkansas primary is undoubtedly the handwriting on the wall and shows what will happen to this Administration and the party in 1938 and 1940 if the counsel of sane, conservative Democrats is rejected.

W. CAMPBELL ARMSTRONG.
Washington, Oct. 19.

To the Editor of The Post—Sir:

In the last two months, and particularly in the last few days since President Roosevelt again fireside chatted over the radio and called an extra session of Congress not to repeal or modify present confidence-disturbing laws but to enact new ones, the stock and bond markets have lost more than had been gained in the several years since the Supreme Court strangled the Blue Eagle and laid low the Triple A. Many leading stocks are now worth only half or less what they were several months ago; also tragic declines have occurred in cotton and wheat.

The New Deal has brought us to a feast something like that of Belshazzar, when an ominous handwriting on the wall suddenly caused fear.

The Democratic Party might well take warning from what happened in 1920 when it was retired from eight years of power, by the landslide of Harding and Coolidge, their winning slogan being "Not heroics, but healing; not revolution, but restoration; not nostrums, but normalcy; not surgery, but serenity."

HENRY D. BAKER.
Durham, N. C., Oct. 19.

Father Coughlin.

To the Editor of The Post—Sir:

As a constant reader and zealous admirer of the policies of The Washington Post, especially its editorial department, I am prompted to take issue with the editorial of October 11 regarding the exit of Father Coughlin from the radio.

You say that Father Coughlin's views were attributed to be the views of the Catholic Church. Nothing could be further from the real situation. For we members of the Catholic Church realize that while Father Coughlin is an ordained priest and due all the respect that goes with that high calling, he is nevertheless a human creation and entitled to express his views on any and all matters pertaining to Government and to criticize the acts of those in charge.

And this privilege he has exercised without fear or favor. In fact, some of the most prominent Catholics have been subject to his severe criticism. I, like hundreds of other members of the Catholic Church who have followed the discourses of Father Coughlin, have not agreed with many of his policies. But at the same time no one, who has studied the teachings of the church interprets his doctrine (outside of his ecclesiastical duties) as being the doctrines of the Catholic Church.

You infer that the tongue lashing administered to the President in a recent interview with Father Coughlin prompted the criticism of the Rt. Rev. Bishop of Detroit. May I ask if the tongue lashing administered by Father Coughlin to the President was nearly so strong as the President has seen fit to hand to many prominent and leading statesmen who in their honest conviction have seen fit to disagree with him.

I repeat that with many of Father Coughlin's "isms" I do not agree. But everyone must acknowledge he is fearless in his opinions. He is, in my opinion, a true champion of religious and political freedom—a champion of real democracy. And with all due respect to the Rt. Rev. Archbishop Mooney, I, like thousands of others (Catholics and non-Catholics), trust that the breach may be healed and Father Coughlin, again in the very near future, be with us on the radio.

DEO VOLENTE.
Washington, Oct. 12.

Detestable Tipping.

A Spokane hotel man, more or less appropriately named Victor Dessert, told a group social security officials that "Tipping is the most detestable, contemptible and embarrassing practice in the world." When Mr. Dessert said that he certainly voiced the sentiment of a vast majority of his fellow Americans and of many of his fellow hotel keepers.

If tipping can't be put out of business, many of us would prefer the system that prevails in many places on the continent in Europe of just adding 10 per cent to the bill and being done with it. Aside from the cost in money, which is an item for many people for one reason or another, there is the nuisance or inconvenience of it all.

Some hotels have taken this tipping bull by the horns; many others would like to, and some use it deliberately and make as lucrative a racket of it as circumstances permit. In any case, more often than otherwise the patron tips, tips and tips until he feels about the hotel as they used to say of a certain make of inexpensive automobile, namely, that it is "two-bitting" him to death.

It would be wonderful if this embarrassing business could be done to death, even if the hotels had to raise their rates a bit and include, plainly marked on the bill, a charge for service. That would equalize matters and give "timid souls" a break, for the Caspar Milquetoasts of the world pay most of the tips, as matters go.

(Memphis Commercial Appeal.)

The Post Impressionist

Vermont Autumn.

AUTUMN in Washington is different from the autumns I used to know. The air is soft here—gentle, almost feminine. There is not the foreboding in the wind that there was in northern New England. For fall in the north country meant more than the end of summer. It meant the beginning of the time for snow and below-zero temperatures and the cold menace of hardship—a hardship that, of course, never materialized.

Fall was a fine season, just the same. The corn-roasting time began just as the leaves started to turn. If you were very young, you might drive out with your family to a hilltop or a pine grove or a lakeside. You'd gather long, slender sticks and sharpen them, being careful not to let your face betray the pride you felt in your prowess. This was real man's work.

With dry pine cones for tinder, you'd start a blaze. Then, with the feeling you were later to hear described as "He'd played good squash and felt himself a man," you'd sit down, snug in your sweater against the wind that was not too cold for comfort but had in it a warning of things to come.

Corn roasted in the open had a wild, smoky tang to it that made you remember it wasn't so long ago that painted, brown bodies bent over campfires in this very section, maybe on this very spot. Corn was the food of the Indians, wasn't it? You might, if you were lucky, even have some of the red and purple colored ears that you knew as "Indian corn." These always tasted better, somehow.

* * *

Sometimes I think that old men do not live so much in the past as do children who like to read. For you have a vast disregard for contemporary events when you are young. You are not concerned with obtaining food or shelter. You have no personal interest in the fluctuations of the market or in the sway of political power. Those subjects lack the colorful violence that the mind of a child can understand. So it is the past that is packed with drama and excitement.

You knew that not so long ago the Indians had used the nearby river as a path to war. You knew how the war canoes looked when the braves drove them downstream on pitiless errands of murder and destruction. You shivered a little and looked at the rising moon to see whether there was blood on it, as accounts said there had been on the eve of the sack of Deerfield.

You forgot your dreams when the corn on your stick had crackled to a richer, deeper color. Most of the family put butter and salt on theirs but you ate your corn the way it came off the stick, saying that the pine smoke had flavored it enough.

When everyone had eaten his fill of corn it was time for the marshmallows, high-spot of the evening for your sisters. The marshmallows were impaled on the same sticks and it was fun to see their unhealthy pallor turn to a rich, golden brown over the dying embers. You ate them slowly, enjoying the way the crisp outer skin broke to reveal the sticky, semi-liquid sweetness inside.

* * *

School started about this time of year and you spent most of your time looking dreamily out the window, watching the leaves spin down from the maples, the oaks and the elms. The maple leaves were always the brightest—gaudy red and gold—and you hated to see them die.

Later on, after school and on Saturdays, you and your friends would rake them into deep, crackling piles. They made a comfortable bed to land on after breathtaking aerial somersaults.

Little bonfires of leaves dotted all the streets and the smoke from their burning mingled fittingly with the crisp air.

When the first frosts came, small boys would try to outdo each other gathering horse chestnuts. The girls made necklaces of these, but the boys pierced the finest specimens and tied them to the end of a long string. Whirled about the head a few times, they could be hurled for incredible distances.

The best fun with horse chestnuts, though, was gathering them in the early morning as they lay shining on the ground in the white frost with the green, spiked burrs about them. There was the thrill of enterprise and of discovery in that.

* * *

I thought of these things the last time I was in Vermont in the fall. I drove alone along a country road through dark, gloomy places and through patches gladdened with sunlight. I came to a hilltop and I got out and looked up the red and yellow valley, knifed into wavering halves by a blue blade of a river. The sun splashed down over the opposite mountains, mellowing old rooftops and brightening red barns. The scene was timeless. Except for my car, I thought, everything here could have been here 100 years ago or 200.

A farmer plodded down the road and spoke to me.

"Yeah," he said. "Nice enough place to be. I tell you, some days you come here and you can see that sun a-settin' over there red as blood."

He spat and went on. But I know that this farmer thought the same things I thought and that he felt the same sense of timelessness. And I knew, too, that he, no more than I, would be able to express the feeling that the red and yellow hills give you when the sun is setting and the wind blows up with the menace of winter.

EDWARD FENTON.

Fair Enough

By *Westbrook Pegler*

Another Undeclared War.

AS THE peacemakers of the Nine Powers converge on Brussels to strive for a happy solution of the problems of a troubled world, solemn news comes from Pawtucket, R. I., where another undeclared war is raging in awful fury. It is the war of the Wild Irish Roses, in which the Governor, Mr. Robert Quinn, has mobilized the National Guard to punish Mr. Walter O'Hara, the proprietor of the Narragansett horse park, for the crime of lese majeste.

Mr. O'Hara, through his own newspaper, supposedly called the Governor a name some time ago, and one swear word led to another until now the armed forces of the State are on active duty in the field and a pathetic mass of inoffensive non-combatant touts, trainers, swipes, monkeys, gin-neys, mutuel clerks, sweepers and horse players are caught between the lines.

The great, free American press, handmaiden of our liberties, also seems to have caught her jabot in the wringer, for she is yelling bloody murder at this writing. The Governor's army has ejected from the zone of combat a journalist representing Mr. O'Hara's paper and the editors are raising the dread cry of "censorship."

• • • •

In this situation, the war correspondents of the Eastern seaboard are kissing their families farewell and preparing to leave for the front, and who knows but that the war of the Wild Irish Roses will develop its own Webb Millers and Floyd Gibbonses, for it has all the symptoms of a terrible mess.

The problem of field equipment has been worrying some of the journalists, however, and when your correspondent wired the war correspondent of the Daily Walking Horse at the front he was told to bring his own dice, a rabbit's foot and plenty of fresh money.

Your correspondent talked with Gov. Quinn by phone and received word that that other Wild Irish Rose, Mr. O'Hara, had attempted to set at naught the laws of the fair State of Rhode Island and would be restrained by the full might of the unconquerable warriors of his First Rhode Island Regiment of Foot.

Mr. Eugene Moriarty, another Wild Irish Rose, who is manager of Mr. O'Hara's fearless journal, declared there was much more to the situation than meets the naked eye, and Mr. Mulligan, the city editor of the Pawtucket Times, which is neutral in the conflict, said there was even more to the situation than meets the nose, although the nose grasps a pretty fair idea.

• • • •

Mr. Mulligan, an Irish Rose, if you will, is not wild yet, but neutrality undoubtedly is a great emotional strain on a Mulligan in a non-private conflict involving the Quinns, the O'Haras and the Moriartys and a Kenneally, which is the name of the journalist who was rushed out of the war zone by a detachment of Gov. Quinn's invincible legions.

Gov. Quinn has been contending all along that Mr. O'Hara's horse park has attracted to Rhode Island undesirable characters of extreme unscrupulosity who were not above the acts of dishonesty. This is indeed a grave charge, never having been heard of before in connection with horse running, which, as everyone knows, is the Sport of Kings, patronized by the very best people.

It would be an astonishing thing and a great shock to the Nation if it were true that Mr. O'Hara's horse park had drawn persons capable of telling falsehoods or fumbling up the odds or using an electric gimmick on man's best friend, the steed. All right-minded citizens will hope and pray that the Wild Irish Rose of the Statehouse is mistaken in his foul aspersions.

Just one happy fact remains. It will have to be a small war, because if more than ten Wild Irish get to fighting at one time in the limited area of Rhode Island they are certain to slop over into Connecticut or Massachusetts to find room in which to take their swings.

Then they will be arrested and interned until the end of the war of the Wild Irish Roses.

Copyright, 1937, for The Washington Post.

The Once Over

By *H. I. Phillips*

Mutiny at Narragansett.

The talk of the racing world is still the "8-furlong insurrection at Narragansett Park for governors, race-track owners and politicians, 3-year-olds and up, non-winners at this meeting."

• • • •

Narragansett now ranks with the Boston Tea Party and Harpers Ferry. And Walter O'Hara suddenly finds himself in history with John Brown, Jeff Davis and Pancho Villa.

• • • •

Mr. O'Hara, usually quite calm in a crisis, is pretty disturbed about being classified as an insurrectionist, and insists that if he is he is "a maiden."

• • • •

With Narragansett all set to open its fall meeting, Gov. Quinn issued a proclamation declaring the whole thing a mutiny and calling out the State troops to patrol the bund, the "irrational settlement" and the provinces of Whatcha-know, Kinee-Win and Ya-Hear-Anything.

• • • •

Just when Frank Stevens had made a bid for the wound stripe concession and put in a big stock of cootie powders, Generalissimo O'Hara announced a suspension of hostilities.

• • • •

He felt that while the racing fan is a tough bird he would resent studying a racing chart with a bayonet prodding his torso, and revolt at having to storm two or three trenches to cash a $2 ticket.

• • • •

But that's where O'Hara is wrong. Racing has been so dull and routine this fall that this was the chance of a lifetime for an operator to combine racing with insurrections and give the fans a little excitement.

• • • •

The State troops might have caused a little trouble during the first two races, but by the time the third race came around they would have been rushing to the mutuel windows to get a bet on a good thing.

• • • •

It was a major business error for O'Hara to abandon the insurrection.

• • • •

He could have sold it to almost any other race track in the country.

Broadening His Base of Operations.

Investors' hopes have declined to such an extent that one broker got a call from a man today who wanted to know if he could recommend some stock that could not go down more than 30 more points.

Add similies: as dejected as a Saturday afternoon radio fan who doesn't care what happens on any football field in the country.

Elmer Twitchell has just discovered what's wrong with his golf. In addressing his ball for his drive off the tee he stands too close to his second shot.

We were hoping they would attempt at least one race at Narragansett on the scheduled opening day so the chart writers could say of a bangtail "was closing fast through stretch when impeded by the State militia."

Well, nobody can say the Democrats aren't seeing that the stock market gets the breaks.

Copyright, 1937, for The Washington Post.

Paris Letter

Disturbances Among Foreign Elements In France Suggest Strict Supervision Of Strangers; New Franc Crisis Develops.

By Jacques Kayser.

Special Correspondence of The Post.

Paris.

SEPTEMBER in France was marked by two disturbing developments. In the first place it saw a recruedescence of foreign agitation alarming both to the government and to the people. And the month also saw the coming to a head of a new franc crisis.

For a long time France has grappled with the problem of strangers within its borders. With a low birth rate and a long tradition of hospitality to victims of oppression, France has not hesitated to give refuge to many thousands who have sought a haven here. At the present time there are no fewer than 3,000,000 foreigners within France's gates, of whom 800,000 are of Italian and 500,000 of Polish origin.

Alien Workers Flocked To France Following War.

EVER SINCE the end of the war many alien workers have come to France in search of a means of livelihood. Frequently they have been forced into unskilled labor. In the departments of the north, there are many Poles working in the coal mines or replacing on the land those Frenchmen who more and more have deserted the countryside for the cities.

In the southwest, on the banks of the Garonne, between Bordeaux and Toulouse, there are to be found veritable colonies of Italians who have maintained practically unchanged their habits and their organizations. Despite the facilities held out to them to take out French citizenship papers, they have, for the most part, retained their Italian nationality. One of the largest French newspapers, the Depeche de Toulouse, sets aside each day several columns for articles published in the Italian language.

There are also many Italians on the Riviera and in the French Alpine region along the Italian frontier.

In French Flanders, since long before the World War, large numbers of Belgians are to be found. As for the Spaniards, they were always numerous on the French side of the Pyrennes and particularly in Roussillon, on the other side of Catalonia.

This, in brief, is the geographical spread of foreigners in France. Now a word regarding the problems presented by the individual colonies of immigrants. The Belgians have never created any difficulty. Neither have the Czechoslovaks nor the Poles, although individuals of the latter nationality have sometimes run afoul of French justice.

The problem of the Italians and since the civil war in Spain, of the Spaniards, has been largely political. It resembles in certain particulars the difficulties which have arisen in France out of the presence here of a large number of refugees from Nazi Germany and of smaller but still sizable groups who have fled Italy, Poland, Hungary, Yugoslavia and other lands where repression is the order of the day. Nor can one omit, in this connection, the White Russians who have been organized politically in France since 1918, even before the end of the World War.

Spaniards From Both Sides Found In France.

TO THE SPANIARDS long settled in southern France, there has been added during the past year a very large number of refugees fleeing before Franco's forces. There are also a number of refugees from the insurgent side. The Spanish republicans are for the most part located near the Mediterranean coast; the insurgents near the Atlantic. Perpignan and Cerbere are the centers of the former; Biarritz and St. Jean de Luz of the latter.

The Italian colonies in France have more and more come under the clandestine control of Fascist organizations, and throughout the nation many Italian and German secret agents visit these foreign colonies where propagandist and organizational activities are possible.

For some time public opinion in France has been stirred up by the storms of the passions and the occasional acts of violence that have occurred between foreigners of differing political points of view though of the same nationality.

At the beginning of last summer, the assassination in Normandy of the Rosselli brothers, leaders of the anti-Fascist Italian groups in France, provoked intense indignation. Since then, despite the vigilance of the police, the outbreaks have increased. Among other disturbing developments were the agitation of the pro-Franco Spaniards in the region adjacent to Spain; the bomb outrages against the headquarters of two loyalist Spanish organizations in Paris; the bold attempt to seize the Spanish government submarine at Brest following the firing of the airplane hangars at Toussus-le-Noble where, it was believed, were being kept non-French airplane parts intended for Republican Spain; and, finally, the mysterious kidnaping of the White Russian leader, Gen. Miller.

The average Frenchman, be he of the Left or the Right, knows full well where the responsibility for these intolerable actions lies. It has already been proved, as a result of a judicial investigation into the Brest and Toussus-le-Noble affairs, that the culprits were Fascists.

As for the terrorist efforts against the Spanish loyalist headquarters and the kidnaping of Gen. Miller, the average Frenchman simply asks who the beneficiaries of such crimes are likely to be and draws the unavoidable conclusions as to who is responsible. Under the circumstances, the overwhelming majority of Frenchmen are convinced that the same sinister forces were at work in Paris as in Brest against the Russian general as against the pro-loyalist Frenchmen. The critical spirit is much too developed among us to permit us to see in these actions anything other than Fascist provocations.

Chamber May Regulate Activities Of Strangers.

BECAUSE all our parties are solidly behind the maintenance of law and order and of national defense, there is every reason to believe once the Chamber has reconvened a drastic law regulating the stay of strangers in France will be put on the statute books.

When this problem has been successfully dealt with one of the principal factors unfavorable to the financial situation will have disappeared. The exchange crisis has not been exclusively the product of actions of speculators. It also reflects, in part, the opinion which is held outside of France's borders regarding the actual state of France. But this opinion is based on superficialities rather than realities. To those who, for instance, doubt the military force of France, it is possible to reply that the recent military maneuvers in Normandy left a strong impression on all, including foreigners invited to observe them, of French solidarity. To this fact Mr. Leslie Hore-Belisha, the British war minitser, paid a striking tribute.

As for the industrial crisis, it is now possible to say that the investigation into production decided on by the government is nearing its close, and that it is now fairly clear that the 40-hour law will be subjected in its application if not in principle to important modifications which should improve the general economic situation in France.

To those who, citing voluminous statistics, lament over the financial situation, the reply can be made that the budget is approaching a real balance. Nonetheless, the decline of the franc is a disquieting symptom. Georges Bonnet, the finance minister, is determined to fight for the defense of the franc when it reaches a level deemed in line with its real value. None knows better than he the cumulative dangers of currency instability and none more than he is likely to approve the remark of Edouard Herriot, president of the Chamber of Deputies, who, after a trip to Central Europe, said: "The franc crisis is prejudicial not only to France but to peace as well."

Your Community Chest

POLICE, FIREMEN, public utilities, schools . . . to name but a few activities that benefit us all . . . are essential in the life of a city. Equally essential are the many types of social service rendered by organizations you aid by your Community Chest gifts.

Off the Record

By Ed Reed

"It's your wife—she says the grocer is calling for more margin."

On the sports today—Another of those popular sports columns by Shirley Povich. You'll know more about sports if you read "This Morning" every morning.

London Fiasco

By *Barnet Nover*

Nonintervention Merry-Go-Round.

JUST WHEN the London nonintervention committee appeared to be breathing its last, Italy rushed in and administered the dying a whiff of oxygen. This is being hailed in Rome as a generous gesture. But it was clearly intended to do the doctor more good than the patient.

Mussolini's game is a transparent one. He is determined to bring about an insurgent victory in Spain. For that very reason he does not want to strain Britain's and France's patience to the breaking point. However, he has discovered, by repeated testing, just how far he can go before that dangerous moment is reached.

Certainly no good end would be served if the London and Paris governments are prodded into such rage that, throwing over all the hesitation they have hitherto displayed, they scrap the nonintervention agreement and open the French border to men and arms for the loyalists. After all, they have threatened to do just that. And while they are clearly reluctant to carry out that threat there is such a thing as banking too much on their timidity. It is very much better to play along with them at least to the extent of giving them a pretext for continued inaction.

• • • •

REDUCED TO the actualities of the moment this means keeping the nonintervention agreement alive by hook or by crook without permitting nonintervention to become a reality. And the chance of Great Britain and France acquiescing in such a procedure are, if past developments are any indication, quite good indeed.

For three months the powers represented on the London committee have been bickering over the question of the withdrawal of all foreign combatants now fighting in Spain. Not the slightest measure of progress has been made. Last summer's debates at London indicated quite conclusively that no agreement was possible.

• • • •

After a while, even the London and Paris governments became convinced of that fact. That is why they sought by direct negotiations at Rome to persuade Italy to call back its legions in Spain. But when Mussolini balked and demanded that the problem of withdrawal be turned back to the London committee they meekly consented.

• • • •

THE LATEST sessions of the London committee, however, only revealed the same hopelessness of breaking the deadlock. And yesterday the situation had become so dark that there seemed to be no way of keeping the committee going any longer or preventing the nonintervention agreement from going completely to smash.

From the British and French points of view a good deal could be said for permitting that agreement to be scrapped. But they fear the consequences particularly since, during recent weeks, they have so frequently hinted at the strong action that they would be forced to take once they had regained their "complete freedom of action."

How completely they are the victims of such fears was revealed not only in the way they backed down after Mussolini's refusal of their three-power plan but even more strikingly in the kind of a withdrawal scheme advanced at the London meeting of last Saturday. For this plan represented a very considerable watering-down of the British plan of last July which, for its part, went part of the way in meeting Italian demands for the recognition of the insurgents as belligerents.

Even though Italy formally disapproved of the French plan of a "token" withdrawal of volunteers provided the number withdrawn was proportionate to the number of foreigners now present in the insurgent and loyalist armies, it could not help but realize that this plan did indicate an almost desperate anxiety on the part of Great Britain and France to avoid going to extremes.

• • • •

NO LONGER was there the demand, as made by the British in July, that all or a major part of the foreign volunteers be withdrawn before belligerency rights be given to both sides. This time the two democratic powers made only a "token" withdrawal the prerequisite to the extension of such rights to the insurgents who, with Italian and German aid, could use them to cut off the loyalists from the outside world as well as to Valencia which would be aided not at all by such action.

When this plan fell through, partly because it was deemed insufficient by Germany, Italy and Portugal and overgenerous to the insurgents by Russia, the end approached for the London committee. Even Great Britain and France were unwilling to let the farce continue. There is such a thing as permitting oneself to become too ridiculous.

At this particular moment Mussolini intervened by advancing a plausible but essentially sinister proposal. He now urges the dispatch to Spain of an independent commission to supervise the withdrawal of volunteers.

Were Great Britain and France really determined to cut the Spanish knot it is certain they would summarily reject this plan. For it interposes a new element of delay in achieving real nonintervention in Spain. And it enables Italy to continue to use the nonintervention agreement as a screen behind which large-scale efforts on behalf of Franco can safely be undertaken.

After all, the way to withdraw is to withdraw. The Italian troops now in Spain, whether 40,000 as Rome insists, or 80,000 to 100,000 as others believe, were sent there by the Fascist government. The same government can order their withdrawal. Already Valencia has unequivocally declared its willingness to permit the withdrawal of its numerically insignificant number of foreigners fighting on its side. That Italy does not chose to do so means she does not want to.

But it is by no means certain Great Britain and France will reject the latest Italian plan. They have shown themselves prepared to be easily satisfied. They do not really want the nonintervention agreement to collapse. They do not want to carry out their threat of opening the French frontier. So, for a while longer, they may go along with Mussolini.

Horse And Buggy

By William Lyon Phelps

Americana.

Mr. Edwin Valentine Mitchell, of Hartford, Conn., has written an extremely entertaining book called "The Horse and Buggy Age in New England." Although there is not a dull page, it is so filled with learning and information that I would accept it as a thesis for the doctor's degree.

• • • •

While I am especially interested because of so many memories awakened in me, I believe that the book will have a general appeal. It is a contribution to American history. (Publishers, Farrar and Rinehart, N. Y.)

For my part, the chapter on the Fire Engine Horses is as if I were carried back to boyhood. We lived very near Engine House No. 5, on Sigourney street. The driver of the fire engine was Nelson Lyon; the engineer was Mr. Baxter; the driver of the big gray horse that hauled the hose cart was Mike Powers. And how often we went into the station at 9 p. m. to see the horses come from their stalls and take their places!

• • • •

And the Steam Propeller was the wonder of the world.

I had forgotten all about the whip industry until I read this book. A whole chapter on whips; and now I remember the men coming from the country into town, hitching their horses, and then walking about the streets, each carrying his long horsewhip.

In this book the past is really recaptured; the conventional coachman, very rarely accompanied by the footman; the sleigh and "cutter," the "depot hack," and the enormous artificial horse in front of the harness shop, as extinct today as the cigar store Indian.

Copyright, 1937, for The Washington Post.

Tom McCarthy

"Armchair" In The Sky.

HE'S GOT an "armchair" in the sky. It gives him a perspective all his own. And frankly, I rather envy him. He has an arrangement which makes the magic carpet look amateurish.

TOM McCARTHY.

Arabian Nights' tales! He's got them beat 40 ways. When he wants to check up on how the carpenter is fixing that second-story window, he just hies home, and shouts directions from his "armchair," suspended above the roof.

He likes baseball, so when the season is on he lets his "armchair" swing back and forth over Griffith Stadium. He can watch the game better than anyone in the stands. Idling in the air above the infield he cannot only see the ball as it leaves the pitcher's hand, but he can watch it as it flies from the bat. And clearly mark its course.

Best of all though he enjoys football. He looks like a football player, with a frame which stretches up more than 6 feet, and heavy shoulders built for damaging a line. It's not that he plays any more, or that he's played in a good many years. But he still likes to hang his "armchair" over the stadium, and watch the play.

"There are a lot of advantages in watching the game the way I do," he said. "You can see the line open up to let a ball carrier through. Something you rarely see clearly from the stands. It's like watching 22 miniature men playing a game in the palm of your hand."

Yes, there are a lot of advantages in having an "armchair" in the sky. And, personally, I think it has been cursed with an all-too-prosaic name. Officially, it's a blimp.

COMMANDER KARL LANGE, who daily sails the silvered Goodyear blimp over Washington, has been with the ship since its first appearance on the local scene. However, three years of flying over the same city and countryside haven't taken away his enthusiasm.

"What a day to go up," he told me. "This is the best time of year to take a look at the city. Wait till you get a look at Rock Creek Park. Colors! Boy you're going to see something!"

"See something" is a mild promise, for what Commander Lange can show you from his sky-riding "armchair."

In the first place Washington appears more beautiful than even the architects' drawings. Which is saying a lot. Because it's hard to beat those drawings even when you don't like the buildings.

But it's not just the buildings nor the surging waves of red and yellow in Rock Creek Park, nor the silvery emboss of the Potomac as it winds up past the spires of Georgetown, that makes a trip with Commander Lange an event. On every trip he sees things which no one else in Washington can see. He's the one man in town who can really claim a bird's-eye view.

"Well, I'm glad to see they finally got that building down," he said. "I've been watching them work on it for three months, and I think they were taking it apart a board at a time. Why, it shouldn't have taken more than a couple of days."

"They're getting under way down there, though," he continued, pointing to the Mall where excavation has begun for the new Mellon Art Gallery.

"Wait a minute and I'll bring you over the Supreme Court Building. What a building! Prettiest roof in Washington."

The Supreme Court Building does have a fine roof of glistening white tile, and when you're cruising over Washington every day in the year, that becomes important. Washington's roofs, strangely enough, are predominantly red. And a glistening roof of white tile comes as a welcome relief.

Commander Lange, flying over the city every day, really has a chance to check up on things. He can tell you what gardeners are working night and day to keep weeds out of the lawn, and which ones are slacking on the job.

HE PROBABLY knows better than the city fathers just which streets need fixing, and which ones are being taken care of in an adequate fashion.

As a matter of fact, some of the District's officials are beginning to realize the advantages of having an "armchair" in the sky, and on many a morning Commissioner Van Duzer has hovered over F street with Commander Lange, trying to figure out just what could be done with the 9 o'clock traffic.

Commander Lange is the most obliging sort of a fellow. You tell him that you'd like to have a better look at the Union Station Plaza, and he noses the blimp earthward so that you're looking almost directly down on it. A request to see something on the starboard side, and blimp edges upward on one side, and you have an unobstructed vision—straight down.

However, his life isn't entirely without its discomforts even though he has an "armchair in the sky." Co-operative as he is, his blimp sometimes calls wrath upon his head. One lady took a ride in it, merely to discover if she were being exactly discreet in taking sunbaths on the roof while the blimp was flying overhead.

For the incident of the Naval Observatory the commander has only a mournful shake of his head. For six months the observatory prepared to make observations of a certain star, which could be seen only an hour or so every year.

The time arrived for the observations and the phones began to jangle in Commander Lange's office. He sped to the Naval Observatory to discover the trouble. He looked through the specially arranged telescope. He wanted to see what the officials were so excited about.

There in the telescope lens he discovered his blimp! It was blissfully circling in the air, directly between the lens and the fugitive star!

Text of Roosevelt Dedicatory Address

The text of the President's address dedicating the Federal Reserve Building here yesterday follows:

Mr. Chairman, Ladies and Gentlemen:

You have come here this afternoon for something more than a mere formality. This structure is worthy to rank among the foremost of the Capital's architectural achievements, and you and I have gathered here to pay tribute to the beauty and dignity of line and form wrought by those who conceived and executed this building.

But we are conscious of a larger meaning in this brief ceremony—of the role that the Federal Reserve plays in the broad purpose which this Government must serve. That purpose is to gain for all of our people the greatest attainable measure of economic well-being, the largest degree of economic security and stability.

To advance the country toward this goal is the real mission of the Federal Reserve System. It cannot be attained by that system alone, but neither can it be reached without the proper functioning of our monetary and credit machinery. That machinery must be steadily perfected and co-ordinated with all other instruments of Government to promote the most productive utilization of our human and material resources. Only in that way can we hope to achieve and maintain an enduring prosperity, free from the disastrous extremes of booms and depressions. Only in that way can our economic system and our democratic institutions endure.

Wilson, Glass Lauded.

Nearly a quarter of a century has passed since the Federal Reserve System was established. Its creation, out of the Nation's banking experience from the beginning of the Republic, was due to the statesmanship of President Wilson, and to the courageous leadership in the Congress, for which the Senior Senator from Virginia, Carter Glass, will always deserve the Nation's gratitude.

It is fitting that President Wilson's portrait in bronze should have the place of honor in the main entrance to this building. And it is appropriate that the words inscribed under it should be taken from his first inaugural address. Let me quote them:

"We shall deal with our economic system as it is and as it may be modified, not as it might be if we had a clean sheet of paper to write upon; and step by step we shall make it what it should be."

Those penetrating words admirably apply to our banking system, which must be constantly alert to changing conditions in order that it may be prepared to adapt itself to the growing and changing needs of our people in their daily life and work.

Vital Role Enacted.

The Federal Reserve System, as it was originally established, was adapted to the prewar world and brought about a great improvement in the money system. Steps were taken in 1917 to adapt it to the urgent necessities of a war-ridden world. In mobilizing the country's gold reserves and in facilitating the Government's vast financing operations, the Reserve System performed a vital role in the winning of the war.

It is clear now, in retrospect, that if further changes to meet postwar conditions had been made in our banking system in the 1920s, it would have been in a far better position to moderate the forces that brought about the great depression. But from the end of the war until we were in the midst of economic collapse a decade later, no changes were made in the banking structure to make it function more effectively in the public interest.

Since that time the Nation has done much to improve its banking system. It must continue step by step to make the banking system what it should be. We must not complacently suppose that we have achieved perfection. We have provided for the insurance of deposits for the benefit of the great mass of small depositors. By the banking and security exchange acts of 1933, 1934 and 1935, the Federal Reserve System was given increased power to improve banking conditions and to aid the Government in combating practices that were evil in their results. Those powers have been concentrated to a greater degree than before in a single public body, so that they can be used promptly and effectively in accordance with the changing needs of the country. 1937 is not 1913, nor do we want to turn the hands of the clock back.

Adaptable to Future.

The Federal Reserve System, tested by nearly a quarter of a century of operation, is a public institution capable of adaptation to future, as it has been to past, needs and conditions. It is a piece of machinery vital to the Nation's steady progress toward the goal of a sounder banking system capable of contributing its full share to lasting economic progress and well-being.

The board of governors, whose building we are dedicating today, was reconstituted by the banking act of 1935. To this public body Congress has entrusted broad powers which enable it to affect the volume and the cost of money, thus exerting a powerful influence upon the expansion and contraction in the flow of money through the channels of agriculture, trade and industry. In this way much can be done toward the maintenance of more stable employment. Much can be done to aid in achieving greater stability of the true value of the dollar.

By their nature these important powers are of public concern and the responsibility for their exercise is properly vested in a public body. Much as they may contribute to the country's progress, monetary powers possess no peculiar magic. They are not omnipotent. To be effective in performing their function, they must be closely co-ordinated with the other major powers and policies of government which influence the country's economic life.

The Federal Reserve System as it exists today is better adapted than ever before to play its part in common with the other instrumentalities of government in the attainment of that increasing well-being for all of our people, which is the fundamental objective of all government.

I dedicate this building to progress toward the ideal of an America in which every worker will be able to provide his family at all times with an ever-rising standard of comfort.

LEWIS & THOS. SALTZ INC. 1409 G STREET, N. W.

JOHN SHANNON
ENGLISH COATS
OF
HAND WOVEN HARRIS TWEED

IMPERIA

These Famous John Shannon Coats are the Real Hand Woven Harris Tweeds . . Woven by the Natives on the Harris & Lewis Isles, off the Coast of Scotland . . then brought over to London, Hand Tailored into Rugged Coats for Gentlemen and Sold the World over. Their English Style is Distinctly Masculine and Becoming . . one should be in Every Man's Wardrobe and to own one is a Real Possession.

IN TANS · GREYS · BROWNS AND BEAUTIFULLY BLENDED HEATHERS TYPICAL OF THE SCOTCH COUNTRYSIDE

$50

EXCLUSIVE WASHINGTON AGENTS BY APPOINTMENT

LEWIS & THOS. SALTZ
INCORPORATED
1409 G STREET N. W.
NOT CONNECTED WITH SALTZ BROS. INC.

Nelson B. Bell About The Showshops

'The Awful Truth' Is That You Will Be Convulsed By Irene Dunne and Cary Grant in This New Smash

Columbia's Latest Screen Comedy Is a Sparkling Gem of High-Power Fun and Gayety; A Bingo Party Benefit at Variety; What Comes of "Sticking Your Neck Out;" Welcome Visitors and Gifts; Notes.

BELL.

ALL those cavernous laughs, that emanated from even deeper down in the torso than the cacophonous echoes of the tenacious cold with which we filled the Warner Brothers projection room, came at precisely the right time to salvage a doleful day.

I mean that this week's pluvian Tuesday, with its ankle-deep deluges and zero ceiling, was no day of sparkle and soaring of the spirit until the hour of 9:30 p. m. It was then, by a special dispensation of the Messrs. Payette, LaFalce, Terrell and others of the Warner high command, that this column was enabled to recapture Saturday's lost opportunity to view Columbia's picturization of "The Awful Truth," prior to its public opening at the Earle tomorrow. Immediately the sprockets began whirring, your rickety reporter began guffawing away the gloom of ten hours or so of splashing around in Washington's diluvian boulevards, clear up to here in rivulets.

"The Awful Truth," to get to the nub of the matter, is one of the most hilariously and continuously amusing screen comedies this filmgazer ever has seen. It is, to be sure, a frivolous and nonsensical fable of marital dilemmas and the gay life, but it is executed with such a fine burst of originality and wit that it flashes like a gem-cut diamond among the welter of pop-bottle farces.

Its most amazing revelation is that Cary Grant is a farceur of deft and versatile style. Heretofore, this corner never has looked upon Mr. Grant as the cinema's outstanding symbol of merriment and mirth, but all that is changed now. The former Archibald Alexander Leach, stilt-walker in obscure English carnival companies, is a comedian of parts.

Irene Dunne, with whom Mr. Grant is costarred, already has revealed her proficiency as a comedienne—"Theodora Goes Wild"—as well as a substantial actress of considerable emotional depth—"Cimarron" and "Back Street"—and a talented and ingratiating vocaliste—"Roberta," "Showboat" and so on. The two team with results that place them at the top among the most gifted of the funmakers.

Then there is another star comedian in the cast by the name of "Mr. Smith." This "Mr. Smith" is that perky little wire-haired terrier whose real name is Asta—the same young fellow that came into prominence as one of the mainstays of "The Thin Man," with William Powell and Myrna Loy. "Mr. Smith" possesses a comic endowment much rarer than his name.

It would be my suggestion to the Warner executives to re-enforce the walls of the Earle for this engagement to withstand the explosions of audience laughter which, otherwise, will bend them out like the sides of a gold-fish bowl, and to the theatergoing public to get in on this one and find out what celluloid fun really can be like at top flight.

No, I didn't like "The Awful Truth." I merely went overboard for it like a ton of bricks—and at a time when I thought laughter was farthest from what I didn't have nothing else but! It's better tonic for both body and soul than you can buy in any bottle. I said "any bottle," not "medicine bottle!"

• • • •

Those underfed youngsters in the Capital must be nourished. To do their bit in the name of the Variety Club of Washington, Mrs. Sam Wheeler and Mrs. Arthur DeTitta, are sponsoring a bingo party next Monday night in the clubrooms in the Willard Hotel. The admission will be a flat 25 cents per person and the entire proceeds will be contributed to the Benefit Fund for the Undernourished Children of the District. The Mesdames Wheeler and DeTitta promise a handsome door prize and many bingo prizes to the lucky winners. The party will start at 8:30 and is open to all. As if you needed to be told, Mrs. Wheeler is wife of the Washington manager of Twentieth Century-Fox and Mrs. DeTitta of the local Poo-Bah of Fox Movietone News. Both charming ladies, by the bye. But the important thing is buy the tickets.

• • • •

An infinite capacity for geeting into hot water—as well as rainy Tuesdays—should have been warning enough against writing that recent item on pet annoyances in the theater. Socko! come the answers, pummeling our quivering form into a bruised and bleeding pulp.

From the National Theater, by hand—fortunately during my absence from the desk:

"Dear Nelson: I rise to proclaim, if not to protest, that Washington's legitimate theater, at least on the opening performance of Lunt and Fontanne in 'Amphitryon 38,' did raise the curtain at 8:30, as advertised; intends to do so at all remaining evening performances—matinees (no increase in prices) at 2:30; lights are no longer flashed to indicate the intermission is OVER, but chimes are softly intoned to summon patrons to their seats BEFORE the intermission is over; refrigerated water is now available in the inner foyer for orchestra-floor patrons; the harp and bass fiddle are obscured from view by a specially devised orchestra rail for this week's engagement and there is just nothing I can do about the other aversions you speak of except to say, 'I've got them on my list' and am with you as one for forming a Society for the Suppression of Theater Nuisances, for which I hereby nominate you as Organizing Chairman. (Signed) EDDIE PLOHN."

Manager Hardie Meakin, of RKO-Keith's, uses the phone to mitigate this department's befuddlement by stating that patrons are presented with fragments of tickets to guard again fraudulent cash refunds. No tickee, no refund, seems to be the formula—even with admission prices the same all over the house for the given performance. Mr. Meakin

Continued on Next Page.

A New Team of Ace Comedy Stars

After they have been seen in Columbia Pictures' film version of "The Awful Truth," Irene Dunne and Cary Grant will be recognized by picturegoers as two of the most adept exponents of light comedy on the screen. Miss Dunne, of course, has proved her mettle before in this sort of thing, but Mr. Grant takes on a new comic luster in this one. "The Awful Truth" opens at the Earle Theater tomorrow.

In Hollywood

With JIMMY FIDLER

Hollywood, Oct. 20.—Settin' Around (Twentieth Century Fox): Darryl Zanuck will get you, if you don't look out! Never before in the history of Hollywood has any producer staged such a concerted drive for new faces as is under way right now in this film factory. Today, in the studio cafe, I saw at least a dozen brand new arrivals, some recruited from the stage, some just recruited. In the studio's training school 37 young hopefuls are learning the secrets of screen make-up and acting while they wait for the final tests which will determine their fate. And an army of Twentieth Century talent scouts is combing the highways and byways for more prospects.

SHIRLEY TEMPLE.

Zanuck has always believed that any producer's best guarantee of success lies in the development of new stars. When he took over the control of this studio, some four years ago, he promptly got rid of most of the well-established, high-salaried stars on its roster and started replacing them with newcomers—people who had not one fan to their names. Everyone thought him crazy, but his insanity has already made profitable commodities of Don Ameche, Sonja Henie, Tyrone Power, Alice Faye, Virginia Field, June Lang, Michael Whalen, Thomas Beck, Gloria Stuart, Joan Davis, the Ritz Brothers and a scad of others.

AND JUST NOW all of the more conservative producers, for self-protection, are starting to bid against Zanuck for the signature of every likely-looking kid who lands in Hollywood. It looks like a big year for ambitious unknows.

Walking across the studio's rehearsal hall, I heard the clacking of tap shoes, stopped to investigate, and found Shirley Temple and Bill Robinson practicing their dance routines for "Rebecca of Sunnybrook Farm." A strangely changed Shirley, by the way, for the curls are gone and her slicked-back hair is parted and braided into two little pigtails. She looks older, and if anything, cuter. "So they had to call Bill Robinson back from a personal appearance tour to teach you how to dance," I kidded. Shirley drew herself proudly up to her full 3½ feet. "He taught me some of the dances," she admitted—and then her voice bubbled over with triumph. "But I have to teach him the scarecrow dance. He doesn't know that one, and I do!"

On the "Second Honeymoon" set—a huge tank constructed on one of the big sound stages—watched Loretta Young and Tyrone Power playing scenes on the deck of a fishing boat. Where the studio property man got them, I don't know, but the water was alive with fish and the afterdeck of the boat was a scaly, squirming mess. Along the boat's rail, several professional fishermen, hired as extras, were spearing fish and every minute or so a new one fell flopping on the deck.

The Post's New Yorker

By LEONARD LYONS

New York, Oct. 20.

". . . So your column is appearing in Miami? . . . Well, with your complexion, I'd rather you, instead of the column, would be in Miami. . . . Oh, yes, dear. Peggy Joyce just sent a suit for the baby. She says that our George is the first man she ever gave anything to!"

• • • •

12 P. M. "When Congress convenes for that special session," Representative Samuel Dickstein confides, "I'm going to subpena one of America's most noted automobile men with regard to contributions to un-American organizations. And a former secretary to Germany's Minister of Propaganda is working with me—and has provided me with 80 pages of affidavits!" . . . "So LaGuardia is a Red, eh?" a politician informs at the Tavern. "Well, John D. Rockefeller, jr., has contributed $1,000 to his campaign fund. Winthrop Aldrich gave some dough, too, and so has Winston Guest." . . . "Ralph Morgan, the star, attended the River View Academy," Elspeth Eric relates. "He was the only student in its history ever to be excused from elocution, he was so bad at it." . . . "I just spoke to George Jessel," Nicky Blair states at the Paradise. "He told me Cantor ate three bonds for breakfast."

• • • •

1 A. M.: "And so Gilbert Miller wore this mustache," Arthur Crock, the Washington correspondent, tells Herbert Bayard Swope at Jack & Charlie's, "so somebody asked him if he was an Oriental. 'I am not,' Miller replied. 'I'm a folding Bedouin.'" . . . "Princess Brinda of Papurthala brought a gold box in here and wouldn't let any one touch it," the head waiter whispers at Le Mirage. "At the end of the meal she opened that box and nibbled on its contents—betel nuts." . . .

2 A. M.: "The Shuberts have trouble with Ned Alvord, their advance man for the Ziegfeld Follies," Publicist Charles Washburn whispers at the Marguery. "They sent him thousands of photos of the stars in that show, but Alvord insists on using only pictures of seminude chorines." . . .

• • • •

3 A. M.: "How could an unknown make good in Hollywood?" Winnie Sheehan is asked by a novice at the Ambassador. . . . "It's the same old formula," Sheehan replies. "Just invent a better mouse." . . . "I invested all this dough here," George Olsen sighs at the International Casino, "so my wife, Ethel Shutta wants to be competition. She's opening that new room at the Belmont-Plaza." . . . Mrs. Jim Farley enters the Cotton Club with Carl Van Vechten, who carries four books under his arm and refuses to check them. "That reminds me," a ringsider confides. "Gimbel's is selling those rare stamps flown by Dick Merrill back and forth across the Atlantic. Adolphe Menjou, who is a philatelist, wrote to Gimbel's for one of those stamp covers, but before his letter reached the stamp department his signature was torn off by another kind of collector—an autograph hound!" . . .

• • • •

4 A. M. Roszicka Dolly and her husband ringside at the Hollywood. "Look at us," he calls, "and people say we're separated." . . . "I just called Sam Goldwyn," a film official confesses at the Vogue Club, "and he's worried about the market. He said, 'If the market keeps up going down.'" . . . "Here's how I really come by the name 'Lyons,'" Sam Lyons, the agent, admits at Bill's Gay Nineties. "Years ago my father sued some one named Lyons. He got a judgment and the man said, 'I've got nothing except my name.' So my father took his name!" . . . "Joan Blondell asked Warner's to change her name to Joan Powell," a producer relates at the 18 Club. "They told her no, because they remember she wanted to change it to Joan Barnes when she was married to Al Barnes."

• • • •

5 A. M.: "Look at this wire from Robert Benchley," a bar-standee exhibits at the Harlem Uproar House. "It says that he took a raffle on a car, gave the ticket to his valet, and the ticket won. So now the valet drives a better car than Benchley does." . . . "So there I was in Pancho Villa's cafe in Juarez," Swifty Morgan reminisces at Bill Bertolotti's, "and he asked me why the touts aren't spending. I told him it's because they were barred from the track. So Villa marched his army into the track and fixed that nicely. The touts were allowed to work—and spend." . . . "I asked this football coach how he got his strong team," Ted Husing states at the Village Brewery. "He told me he searched the farm sectors and asked the strong boys for directions to a garage. If they pointed with their fingers, he'd skip 'em. He picked only those boys who pointed—with their plows!"

• • • •

6 A. M.: ". . . so relax, dear . . . What? You want me to take a pencil and figure out how much George cost us, hospital bills and all? . . . With a pencil, eh? Well, this much I can tell you. He's cost so much, that we can't even afford a pencil. Okay?"

Film Table

Earle—"Life of Emile Zola," at 10:30 a. m., 1:15, 4:05, 6:55 and 9:50 p. m. Stage shows at 12:35, 3:25, 6:15 and 9:05 p. m.

Loew's Capitol—"High, Wide and Handsome," at 11 a. m., 1:40, 4:25, 7:10 and 9:55 p. m. Stage shows at 12:55, 3:40, 6:25 and 9:05 p. m.

RKO-Keith's — "Breakfast for Two," at 11:15 a. m., 1:04, 2:59, 4:42, 6:31, 8:20 and 10:09 p. m. "Hollywood Screen Test," at 12:41, 2:30, 4:19, 6:08, 7:57 and 9:46 p. m.

Metropolitan—"This Way, Please," at 11:40 a. m., 1:40, 3:40, 5:40, 7:40 and 9:45 p. m.

Palace—"Prisoner of Zenda," at 12 noon, 2:25, 4:50, 7:15 and 9:35 p. m.

Columbia—"Dead End," at 11:25 a. m., 1:25, 3:30, 5:35, 7:35 and 9:40 p. m.

Little Theater—"The Wandering Jew," at 11:18 a. m., 1:22, 3:26, 5:30, 7:34 and 9:38 p. m.

Trans-Lux—Newsreel and Shorts, at 10 and 11:45 a. m., 12:30, 1:45, 3:00, 4:15, 5:30, 6:45, 8:00, 9:15 and 10:45 p. m.

Tivoli—"Souls at Sea," at 2, 3:50, 5:40, 7:35 and 9:30 p. m.

AMUSEMENTS

Loew's COLUMBIA

FRIDAY

THAT THREE-RITZ CIRCUS HITS TOWN!

• Last day, "DEAD END"

AMUSEMENTS

Another Perfect Entertainment Combination

FRIDAY Loew's CAPITOL

THE STRANGEST LOVE . . . a woman ever knew . . . the most extraordinary adventure a courageous man ever faced!

. . . The most suspenseful spy story ever screened . . . Jolting you with its realism and tense drama

and WASHINGTON'S BIGGEST STAGE SHOW

In Person.. America's Newest Musical Rage

HUDSON-DeLANGE ORCHESTRA

Modern Swing . . . featuring BETTY ALLEN

SENATOR MURPHY Howling Political Humorist

KELLER SISTERS Singing Your Blues Away

GAUTIER'S STEEPLECHASE European Novelty

LAST DAY "HIGH, WIDE AND HANDSOME" with IRENE DUNNE Stage — Washington's Biggest Vaudeville Show

AMUSEMENTS

Warner Bros. METROPOLITAN

"THIS WAY PLEASE"

A Paramount Comedy with Music with CHARLES (Buddy) ROGERS—BETTY GRABLE RUFE DAVIS—FIBBER McGEE & MOLLY and MARY LIVINGSTONE

AMUSEMENTS

RKO KEITH'S 15TH AT G

TOMORROW

. . the year's outstanding love and laughter romance . !

Romance . . modern cavaliers . . rapiers flashing in Budapest . . city of gaiety . . glamour and carefree laughter.

JOHN BOLES (sings again)

JACK OAKIE (the pest of Budapest)

IN THE R.K.O. RADIO PICTURE

"FIGHT for YOUR LADY"

with IDA LUPINO MARGOT GRAHAME GORDON JONES ERIC RHODES

A Blonde on his hands a Red-Head on his mind . . and a jealous lover in his hair . . !

• LAST DAY BARBARA STANWYCK • HERBERT MARSHALL in "BREAKFAST for TWO"

AMUSEMENTS

Tomorrow

Doors Open 10:30 a. m.

THE YEAR'S FUNNIEST . . . SUNNIEST COMEDY . . . . !

It's Wilder, Madder, Gayer, Speedier, Breezier than "Theodora" . . . More Laughable and Lovable than any Romance in Many, Many Years . . .

IRENE DUNNE CARY GRANT

In Columbia's Delirious

"THE AWFUL TRUTH"

with RALPH BELLAMY ALEXANDER D'ARCY

Irene's More Theodorable Than Ever . . .

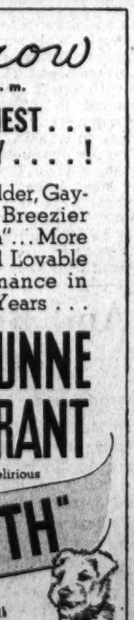

This is MR. SMITH Who Caused All Their Trouble

on stage HELENE DENIZON and NEILA GOODELLE Glamorous Stage & Radio Star

12 American Rockets with Phil Estes ★ Britt Wood The Boob Himself

FRED SYLVESTER & CO.

Warner Bros. EARLE

Last Day ☆ PAUL MUNI in "EMILE ZOLA"—stage-CARMELA PONSELLE

AMUSEMENTS AMUSEMENTS

The Perfect Cast

FOR THE GREATEST ROMANTIC ADVENTURE STORY OF ALL TIME

Famous names add their glory to a famous story of thrilling romance and breath-taking adventure! David O. Selznick, maker of DAVID COPPERFIELD and A STAR IS BORN, now gives you this immortal drama.

SELZNICK INTERNATIONAL presents

Ronald Colman in The PRISONER of ZENDA

WITH MADELEINE CARROLL

MARY ASTOR DAVID NIVEN

RAYMOND MASSEY C. AUBREY SMITH

AND DOUGLAS FAIRBANKS JR.

as Rupert of Hentzau

Produced by DAVID O. SELZNICK Directed by JOHN CROMWELL

Based on Edward Rose's dramatization of Anthony Hope's novel

Released thru United Artists

Starts TODAY at Loew's PALACE

Comedy Spices Theater Bills For New Week

Charlotte Greenwood Will Vie With Irene Dunne in Laughmaking.

Charlotte Greenwood, probably most elongated and drollest of the theater's comediennes, returns to Washington next week in "Leaning on Letty," a new comedy, opening in the National Theater on Monday night for an engagement of one week. The story of Miss Greenwood's new vehicle, in which she returns to America after several successful seasons in Europe, concerns the proprietress of a tourists' retreat which is taken over by a band of gangsters engaged in the shady business of the "snatch" racket. As Letty, the manager of the establishment, Miss Greenwood has herself a time. The supporting cast is an able one, including Romaine Callender, a former member of the National Theater Players. Miss Greenwood supplements her performance with an added interval of her inimitable songs and dances. There will be the usual matinees on Wednesday and Saturday.

Ronald Colman will be the pictured star of the bill announced for the week beginning today at Loew's Palace Theater, in David O. Selznick's magnificent new picturization of Anthony Hope's romantic melodrama of "The Prisoner of Zenda." Something of the sumptuousness of this production already has been set forth in these columns. The supporting cast is a notable one, headed by Madeleine Carroll, C. Aubrey Smith, Douglas Fairbanks, jr., David Niven, Mary Astor and Raymond Massey. An added feature of the bill will be Pete Smith's short-reel analysis of "The Romance of Radium," a subject of unique content which took a year to produce.

Irene Dunne and Cary Grant make their joint bow as one of the screen's most delightful comedy duos in "The Awful Truth," a picturization of Ina Claire's former stage success, at the Earle Theater for the week beginning tomorrow. They are assisted in this riot of fun by a splendid comedy cast, led by Ralph Bellamy, Cecil Cunningham, Alexander D'Arcy, Molly Lamont, Ester Dale, Joyce Compton, Robert Warwick and Mary Forbes. The story is a hilarious recital of a young couple's domestic dilemmas, told in brilliantly comic fashion. On the stage, the vaudeville bill will be headlined by Helene Denizon, singer, augmented by Niele Goodelle, the 12 American Rockets and other acts.

"Fight for Your Lady" is the title of the new screen attraction to be presented at RKO-Keith's Theater for the week beginning tomorrow. The principal roles are played by John Boles, Jack Oakie, Ida Lupino, Margot Grahame, Erik Rhodes and Billy Gilbert. The story concerns the duelling of a famous opera star whose life is slightly complicated by the "vamp of Budapest," who has "given him the business." In this subject John Boles sings for the first time in several picture assignments—and it was his voice that first won him stellar attention on the screen. The bill willl be amplified by the usual short subjects and a new Pathe News.

The Capitol Theater announces as its chief screen feature for the new week, beginning tomorrow, "Lancer Spy," a story of international espionage during the Great War, in which the foremost roles are interpreted by George Sanders, Dolores Del Rio, Lionel Atwill, Peter Lorre and Joseph Schildkraut. This Twentieth Century-Fox production was directed by Gregory Ratoff and is executed on an impressive scale. The stage portion of the new bill will be headlined by the Will Hudson-Eddie DeLang Orchestra, making its first Washington stage appearance. Other acts on the program include "Senator" Murphy, humorous monologist; the Keller Sisters, harmonists, and Arsene Gautier's "Steeplechase."

"The March of Time" again will assume leadership of the bill of short subjects at the Trans-Lux Theater for the week beginning tomorrow. Other featured "shorts" will include Schubert's "Serenade" and the cartoon comedy, "The Impractical Joker." Complete newsreel coverage of the world, as usual, will comprise an important part of the program.

"This Way, Please," the musical featuring Charles "Buddy" Rogers and Betty Grable, will continue through today only as chief feature of the bill at the Metropolitan Theater. It will be supplanted tomorrow by a distinguished screen offering yet to be announced.

Those thoroughly goofy Ritz Brothers, assisted by Joan Davis, Nat Pendleton, Fred Stone, Ed Thorgersen, Gloria Stuart, Joan Marsh, Dick Baldwin and scores more, will occupy the screen at Loew's Columbia Theater for the week beginning tomorrow in a repeat downtown engagement of "Life Begins in College," one of the most ridiculous football comedies ever made. The bill will be supplemented by short sound subjects and a new issue of the "Events of the Day."

So successful has been this week's engagement of "The Wandering Jew," starring Conrad Veidt, at the Little Theater, that this impressive subject will be continued through a second week, beginning Sunday. The story of the man who spat upon the Christ and was condemned to live forever as a wanderer on the face of the earth is told in four engrossing episodes. A British cast supports the star in one of his finest screen impersonations.

A "comedy sensation" is promised patrons of the Gayety Theater in the new bill of extravaganza to be presented on Ninth street, beginning with the regular matinee performance on Sunday. Bobby Morris is announced as chief comedian, with Marie Cornell heading the feminine contingent. They will be supported by a beauty chorus.

About the Showshops

With Nelson B. Bell

Continued from Preceding Page.

naively suggests that this uniform price business is no valid argument against the practice because some of us lugs get in on passes!

As I say, I should have known better than to do it in the first place.

* * * *

It is to Bert Garmise, of the executive staff of the magazine, that I am indebted for an advance copy of the November issue of Scribner's Magazine, in which appears an authoritative article by Milton MacKaye on "The Birth of a Nation," in which is disclosed the story behind the filming of the great American screen classic and the effect the David Wark Griffith masterpiece has had on the development of the modern motion picture. If it proves as interesting and informative as it promises, there will be an excerpt or two bobbing up here some time soon, the magazine just having come to hand as this is written. And my thanks to Mr. Garmise for having saved me a quarter at the newsstand.

* * * *

Among the theatrical stentors dropping by the drama desk this week have been Mark Freeland, who comes to town to break "The Awful Truth," and Lodewick Vroom, in the interest of Gilbert Miller's production of "Tovarich," an imminent booking at the National.

Mr. Freeland hasn't been in town since the first engagement of "Lost Horizon" and Mr. Vroom for longer than that. Both are intent on impressing the public with the fact that their attractions are unadulterated comedy. It seems there has been some doubt about "Tovarich" in this regard. Many mistakenly believe it to be some sort of heavy Russian drama in the Tolstoy manner. Nothing could be more remote from the truth, awful or not.

Mr. Vroom, furthermore, has hit upon the trail of a remote relationship that may exist between Rudolph Forster, long a valuable member of the White House staff, and the Viennese Rudolf Forster, who plays the former John Halliday role in his play. There is a chance that they might be forty-seventh cousins or something. There are those, by the way, who have referred to Actor Forster as "the John Barrymore of Europe"—and not entirely on account of his profile.

* * * *

Lost-in-Last-Minute-Rush Note.

There should be a last line here, if one could only locate the darn thing.

Spewack Farce First Offering At Pierce Hall

Local Group Wins Laughs in Revival of Famous Comedy Riot.

Opening their current season with a smash hit, "Boy Meets Girl," the riotous comedy that played a lengthy run on Broadway a couple of seasons back, the Pierce Hall Players gave their audience plenty of laughs last evening. Bella and Samuel Spewack authored this ribtickler which takes several "colossal" cracks at Hollywood and its super-super specials, and the group missed few tricks.

Every type of actor, author and producer extant in the cinema promised land comes in for a jibe or two in this opus, which might be set in a psychopathic ward. However, a producer's office seems to give the same idea, and a little more room for action. Susie, a little commissary waitress, is delivered of a "blessed event," whom she calls "Happy." Two nutty writers, blase from lack of story material, seize upon the youngster as publicity for the good old innocent childhood angle, and are bound for the big money until "Happy" gets the measles, which puts a crimp in their style.

The stellar honors are divided between Robert Truitt Miller and Frank Koonce, as the dizzy duo who do most of their writing wrong side up from a leather couch. These two played with ease and assurance, their rapid fire dialogue coming over with fine comedy timing. Peggy Johnston was delightful as Susie, who wanted to go to high school, and William Austin Davis handled the difficult assignment of the harassed producer in capable manner. Jean Darier contributed a neat bit as the Junoesque Miss Crews, secretary to Mr. Friday. The other members of the cast who acquitted themselves creditably were Richard Stringfellow, A. William Waldman and Carl Pribek, who has a brief moment in the last act.

Howard Wentworth directed the production, which, except for a little lagging in the last act, was well paced. To K. Hilding Beij goes credit for the effective sets.

Civic Theater Registers Hit In First Play

'Excursion' Opens Season at Wardman Before Large House.

By Nelson B. Bell

"EXCURSION." The Washington Civic Theater presents the comedy-drama in three acts and seven scenes by Victor Wolfson. Staged and directed by F. Cowles Strickland; settings by William M. Girvan. Reviewed Wednesday night at the Wardman Park Theater.

—THE CAST—

Obadiah	Harry Westcott
Pop	Joe N. Bourne
Watson	George Finger
Linton	Otto Raushchalldz
Gilchrist	Robert Cummings
Stephens	Richard Walsh
Jonathan	Ted Tenley
Newsboy	Clyde Maxwell, jr.
Mrs. Bommer	Bess Wilkinson
Mr. Bommer	Abraham Briller
Mrs. Geasling	Eileen Fowler
Mike	Pat Davis
Mac	James Howerton
Miss Doodie	Edith Aymar
Lollie	Evelyn Adams
Martha	Betty Leaf
Mrs. Fitchel	Evelyn Diamond
Mr. Fitchel	Stanley Karmazin
Lily	Tina Poulin
Photo Girl	Evelyn Braverman
Aiken	Lawrence Beckerman
Tessie	Lansing Hall
Mrs. Laschavio	Bunnie Skinner
Magoon	Robert Duncan
Eileen	Gay Hess
Lee	Mary Jo Day
Richard	Jon Anderson
Pat	Roger Washburn
Woods	Frank Gaunt
Tony	William Rowand

The Washington Civic Theater's second-season inaugural was celebrated in the Wardman Park Theater last night by the first Washington presentation of Victor Wolfson's three-act play of "Excursion," a serio-comic adventure in the theoretical adjustment of current social inequalities and vigorous fun.

It is no dramatic sinecure that the Civic group has selected fo rits first offering of the new season. The cast is one that imposes extravagant demands upon any rsident organizations' resources in the matter of acting personnel and the two alternating secenes require more than the usual amount of shifting throughout the three acts. All the more credit, therefore, is due Director F. Cowles Strickland and his associates for having contributed so smooth and so capable a first night to the mounting reputation of the Civic Theater as the most nearly professional permanent "little theater" the National Capital ever has been able to boast.

"Excursion" has its comic basis in the experiences of a company of Coney Island excursions making the last trip on the S. S. Happiness, about to be relegated to the ignominious uses of a garbage scow. The captain of the boat, who for 30 years has been transporting a cross-section of New York's heterogeneous populace on their one day's relaxation a week from the battle of life, reaches his own escape from the rebellion seething within him against capitalistic injustices by surrendering to the temptation to lead his malcontent passenger list to a West Indian Utopia, instead of piloting them back to the dingy Manhattan dock from which they had sailed that morning. The pith of the play lies in the conflicting reactions of the "shanghaied" excursionists to this revolutionary plan of solving all of their economic and social problems.

Rich in Material.

These reactions are as many and as varied as might be expected to spring from tired shopkeepers and their families, a mother and her irritating small son and babe-in-arms, a renegade wife and her daughter, a socialistic writer, three shop girls from rival departments of a huge mercantile establishment, the son and daughter of a Titan of big business, who owns the steamship line, and others as widely separated in viewpoint and aspiration. The opportunities for both serious and comic dramatic treatment are abundant. They make reasonably clear that amateur reformers rarely know precisely how to achieve the realization of their dreams of emancipation from a fixed and habitual social order.

To all the variegated dialects, vernaculars and conglomerate backgrounds reflected in Capt. Obadiah's mixed cargo, the Civic Players bring a surprisingly well simulated realism and spontaneity. There were moments, to be sure, when the movement of the three acts might have been accelerated to advantage and the full impact of all the author had to say was not always quite encompassed, but in the main no apologies need be offered for a performance that reflected high credit upon everyone connected with it.

Audience Enthusiasm High.

A glance at the cast will make clear the impossibility of according praise to all who deserve it, but especial mention should be made of Harry Wescott, Richard Walsh, Ted Tenley, Eileen Fowler, Evelyn Adams, Betty Leaf, Lansing Hall, Evelyn Diamond, Stanley Karmazin, Bunnie Skinner, Robert Duncan, Mary Jo Day and Jon Anderson for shouldering the major weight of a heavy and involved undertaking. Of these Mr. Wescott, Mr. Karmazin, Miss Adams, Miss Skinner and Mr. Duncan are to be accorded an extra palm. Pat Davis and Gay Hess accounted for the juvenile roles with the skill of veterans.

William M. Girvan's effective settings provided another item of last night's opening that had an important part in generating the enthusiastic approval of a large and obviously pleased and appreciative audience.

Contract Bridge

By Mrs. Ely Culbertson

Everyone knows how important it sometimes is to give partner the lead. When you happen to be the declarer and can see your partner's hand, it is seldom difficult to determine how to transfer the lead as desired. But when you happen to be a defender and cannot see your partner's hand, it may be difficult to determine the suit in which partner has an entry. Note the skill with which West accomplished his object in the hand below.

The bidding:

South	West	North	East
1 ♠	Pass	2 ♣	Pass
2 ♠	Pass	4 ♠	Pass
Pass	Pass		

West opened his singleton club, dummy winning with the Queen.

The nine of spades was led from dummy, East played low, and South ducked, permitting West to win with the Queen.

West's problem was now acute. He was sure of two trump tricks and could obtain a club ruff if his partner could get the lead. Thus, getting into East's hand would produce the two extra tricks needed to defeat the contract. If East had either red Ace West could get into his partner's hand by leading one of the red suits at this point, and the other red suit (if necessary) when he took his Ace of spades. But it was possible that East had the King and Queen of hearts, in which case it would be necessary for West to lead hearts twice. West thought again and decided that even if the first heart lead produced the Queen from his partner and the Ace from declarer, he would still be in the dark as to which player had the King of hearts.

West finally decided that his best lead was the Queen of diamonds. If this produced no co-operation from his partner, West would later lead a heart. By this means West combined two chances; that his partner had one of the two red Aces; or that his partner had the King and ten of diamonds.

The latter was indeed the case and East co-operated nobly by covering his partner's Queen with the King of diamonds. Declarer could not now make his contract. He could not afford to let East hold the King of diamonds for then West would get the club ruff immediately. If he took the Ace of diamonds and knocked out the Ace of spades West would lead a low diamond to East's ten, for the club ruff.

Note that it was necessary for East to play the King of diamonds. Had he played low, South would have ducked and made his contract with ease.

Copyright, 1937, for The Washington Post.

More Elixir Deaths Feared; Medicine Is Seized Widely

W. G. Campbell, chief of the Food and Drug Administration, yesterday reported additional seizures throughout the country of so-called elixir of sulfanilamide.

With nine dead in Tulsa, Okla., and five in East St. Louis, Ill., no additional fatalities were reported yesterday but Campbell expressed fears that there will be others blamable on the "elixir."

Answer to Abell Filed by Ex-Wife

In answer to a petition filed by her former husband, George Abell, to obtain partial custody of 4-year-old Tylor Abell, Mrs. Luvie Moore Pearson yesterday in District Court denied she had agreed to remarry her former husband, as Abell stated in his petition.

Mrs. Pearson's answer, filed in the morning, brought about a postponement in the hearing to determine custody of the child, which is now with its mother. The hearing was postponed until next Monday.

3d Term Move Begun.

Los Angeles, Oct. 20 (AP).—William Mosely Jones, Speaker of the California Assembly, announced tonight he had agreed to head a movement for a third term for President Roosevelt. "We intend to let the world know that Roosevelt will be re-elected if he wishes. Charges of dictatorship mean nothing. As a matter of fact, the country might be better off if Roosevelt were a dictator."

Mathilda Heuser Will Sing Tonight

Mathilda Heuser, dramatic soprano, accompanied by Frank Bibb, composer-pianist, will give a recital this evening at 8:30 in the auditorium of the Department of the Interior. This is the first of a series of monthly recitals offered by the music committee of the Interior Department Recreational Association. Each recital will be given by a musician employed in the Government service, and will be open to the public without charge.

Realtors Study Tax Limitation And Housing

Co-ordinated Taxation Plan Urged at Pittsburgh Convention.

By Thomas M. Cahill.

Real Estate Editor of The Post.

Pittsburgh, Pa., Oct. 20.—With adequate housing for America and limitation of taxation as major objectives of its program, the National Association of Real Estate Boards' thirtieth annual convention opened its first business session here today at the William Penn Hotel.

More than 1,500 delegates from the United States, Canada and Hawaii heard Paul E. Stark, Madison, Wis., president of the association, outline a campaign for the first goal, and former Gov. Myers Y. Cooper of Ohio, which limits its total tax on general property to 10 mills, emphasize need for a co-ordinated system of Federal, State, and local taxation.

President Stark, representing an organization of more than 12,000 members and 400 unit boards, appealed for best working relationship betw en Federal action and private initiative in securing adequate housing. He advised that realtors determine how it may be of service in the removal of barriers in the way of home acquisition and construction.

Taxes Called Barrier.

These he enumerated as building costs, tax burden, high interest rates and short period of amortization. Real estate, he reminded, enjoys only 20 per cent of the national income, yet bears 60 per cent of the national tax load.

Dealing with high interest rates, he felt it strange that the United States should place highest interest on money loaned on homes, declaring that in England, Germany, Norway and Sweden interest money is offered to lower income groups at from 3½ to 4½ per cent, while in this country the rate is between 6 and 7.

Citing Department of Commerce figures, he showed that if interest rates were reduced even 1 per cent and amortization extended to 30 years, 5,000,000 more American families could become home owners.

Uniform Taxes Sought.

"The greater uniformity we have through the States on the question of real property tax," said Cooper, now president of the Cincinnati Real Estate Board, "the greater will be the guarantee against tax impositions on home owners and farmers of this Nation, and the greater will be the encouragement to those who want to own homes and farms."

He revealed that the 10-mill constitutional tax limitation reduced taxes on real property approximately $37,500,000 in the first year.

Charles J. Rush, executive secretary of the Washington Real Estate Board, will describe today the new real estate license law for the District of Columbia in a symposium on real estate license laws as protection to the broker.

Art Jarrett to Ask Divorce in Texas

Dallas, Tex., Oct. 10 (AP).—Art Jarrett, actor-husband of Eleanor Holm, 1936 Olympic swimmer, screen actress, said here today he was taking up legal residence in Texas to obtain a divorce.

Jarrett, appearing in a revue at the Pan American Exposition Casino, has been here six months. The Texas law requires a minimum of a year's legal residence before a divorce.

Burns-Raye.

"Arkansas Traveler" will be a future Bob Burns-Martha Raye costarring comedy musical, it has been announced.

AMUSEMENTS

RIALTO TONIGHT 8:30
Columbia Opera Co. of N. Y.
BARBER of SEVILLE
55c, 85c, $1.10, $1.65. T. Arthur Smith, 910 G St. and Rialto After 6 P. M.

LITTLE NOW Washington PREMIERE
WANDERING JEW

AMUSEMENTS

THE WASHINGTON FORUM
1937-38 LECTURE SERIES
Nov. 3, H. G. Wells
Nov. 23, Dale Carnegie
Jan. 25, Count de Sales
Feb. 24, Sinclair Lewis
Mar. 10, Thomas Mann
$4.40 Series Tickets $4.40
Write or phone Republic 0275. Order series tickets now. Single tickets not on sale until day before lecture. Make checks payable to the Washington Forum.
Series Tickets on Sale at BRENTANO'S, 1322 F St. N.W.

AMUSEMENTS

Today's NEIGHBORHOOD Movies

WARNER BROS. THEATERS
AMBASSADOR 18th & Col. Rd. N.W. CO. 5595
Matinee, 2 P. M.
PAUL MUNI in "THE LIFE OF EMILE ZOLA." Also News.

CENTRAL 425 9th St. N.W. Phone Met. 2841.
Opens 11 A. M.
DICK POWELL, FRED WARING in "VARSITY SHOW"

PENN 650 Pa. Ave. S.E. Phone Lin. 3179.
Matinee, 2 P. M.
BING CROSBY, MARTHA RAYE in "DOUBLE OR NOTHING." Short.

SHERIDAN Ga. Ave. & Sheridan St. N.W. Han. 2400.
Matinee, 2 P. M.
LORETTA YOUNG, WARNER BAXTER, VIRGINIA BRUCE in "WIFE, DOCTOR AND NURSE."

TIVOLI 14th & Park Rd. N.W. Phone COl. 1800.
Matinee, 2 P. M.
GARY COOPER, GEORGE RAFT in "SOULS AT SEA." Added Short, Green Bay Packers Football Reel.

UPTOWN Conn. Ave. and Newark St. N.W. Clev. 5400.
Matinee, 2 P. M.
GARY COOPER, GEORGE RAFT in "SOULS AT SEA." Also News.

CALVERT 2324 Wisc. Ave. N.W. Cleveland 9345.
Matinee, 2 P. M.
LORETTA YOUNG, WARNER BAXTER, VIRGINIA BRUCE in "WIFE, DOCTOR AND NURSE."

For additional information please see display.

ARLINGTON, VA.
WILSON 1720 Wilson Blvd. Opp. Colonial Village
Loretta Young in "WIFE, DOCTOR AND NURSE."
ASHTON Clarendon, Va.
Will Rogers in "DAVID HARUM."

FALLS CHURCH, VA.
STATE Dick Powell in "VARSITY SHOW."
LEE Edna May Oliver in "MY DEAR MISS ALDRICH."

CIRCLE Home of "Mirrophonic Sound" Penna. Ave. at 31st St. N.W.
John Kins. Richard Cromwell in "THE ROAD BACK."
Cartoon.

DUMBARTON 1343 Wis. Ave.
Eleanor Powell, Robert Taylor in "BROADWAY MELODY OF 1938."
News.

FAIRLAWN ANACOSTIA, D. C.
Gene Raymond, Harriet Hilliard in "LIFE OF THE PARTY."
Cartoon.

SECO 8244 Ga. Ave Silver Spring, Md.
"NO MAN OF HER OWN"
Clark Gable, Carole Lombard.
Also
"THAT I MAY LIVE"
Rochelle Hudson

STATE-BETHESDA 6970 WIS. AVE. BETHESDA, MD.
Kay Francis, Errol Flynn in "ANOTHER DAWN."
Comedy and News.

TAKOMA 4th & BUTTERNUT STS. No Parking Troubles
Loretta Young, Don Ameche in "LOVE UNDER FIRE"
Select Short Subjects.

LOUIS BERNHEIMER'S THEATERS
JESSE THEATER 18th & Irving Sts. N.E.
"BROADWAY MELODY OF 1938"
Eleanor Powell, Robert Taylor.

LYAN 1st and R. I. Ave. N.W.
"VARSITY SHOW"
Dick Powell, Fred Waring.
Carrier Air-Conditioned

PALM THEATER OEL RAY, VA
"THE LOST HORIZON"
Ronald Colman, Jane Wyatt.

NEWTON 12th and Newton Sts. N.E.
"ARTISTS AND MODELS."
Jack Benny, Gail Patrick.

DIRECTION SIDNEY LUST
HIPPODROME 8 Near 9th
Double Feature
Will Rogers in "DR. BULL."
Lloyd Nolan in "KING OF GAMBLERS."

CAMEO MT. RAINIER, MD. Today-Tomor.
Harry Carey, Edwina Booth in "TRADER HORN."

ARCADE Hyattsville, Md. Today
Eleanor Powell in "BROADWAY MELODY OF 1938."

RICHMOND ALEXANDRIA, VA. Today
Gable—Loy—Powell
"MANHATTAN MELODRAMA."

REED ALEXANDRIA, VA. Alex. 9443
Today-Tomor.-Sat.
Bing Crosby, Martha Raye in "DOUBLE OR NOTHING."
Free Parking Space—800 Cars.

MILO ROCKVILLE, MD. Today, Tomor.
Gary Cooper, George Raft in "SOULS AT SEA."
Free Parking

AMUSEMENTS

4th Season TOWN HALL
Twenty Forum Discussions Opening With
JAMES G. McDONALD "Crisis Abroad" and including
RAYMOND LESLIE BUELL "Fascism"
ALDOUS HUXLEY "Peace"
COUNT KEYSERLING "Marriage"
WALTER LIPPMANN "Headlines"
SIR NORMAN ANGELL "Europe"
PHILIP CURTIS "England"
NORMAN THOMAS "What Next"
LOUIS UNTERMEYER "Books"
REINALD WERRENRATH "American Song" and other
WORLD-FAMOUS Authorities In Debate With Panels and Audience
Sunday Evenings at 8:15
Nov. 14 Through April 3
RIALTO THEATRE
Tickets for series of twenty, $5 to $25. Single Admissions 50c to $1.25. 950 Nat'l Press Bldg. Tel: Dis. 3085.

NATIONAL
CAPITAL PARK THEATRE
TONIGHT at 8:30
Matinee Sat. at 2:30
Second Subscription Play
Theatre Guild & American Theatre Society
THE THEATER GUILD presents the
ALFRED LUNT and LYNN FONTANNE
Production of Jean Giradoux's Comedy
AMPHITRYON 38
Adapted by S. N. Behrmann
With Brilliant New York Cast
Prices—Eves. & Mats., Orch., $2.75; 1st Balc., $2.20, $1.65, $1.10; 2nd Balc., $1.10. Tax included.
IMPORTANT
Curtain rises promptly at 8:30 P.M. and matinees 2:30 P. M. After curtain rises nobody seated until after prologue which NO ONE SHOULD MISS
Week Beg. Next Monday
SEAT SALE OPENS TODAY!
DIRECT From Her Great London Triumphs
THE INIMITABLE COMEDIENNE
CHARLOTTE GREENWOOD
IN THE HILARIOUS STAGE HIT
"LEANING ON LETTY"
By Wilbur Steele & Norma Mitchell
Nites, 55c, $1.10, $1.65, $2.20 & $2.75. Mats., Wed. & Sat., 55c, $1.10 & $1.65. Tax Included.

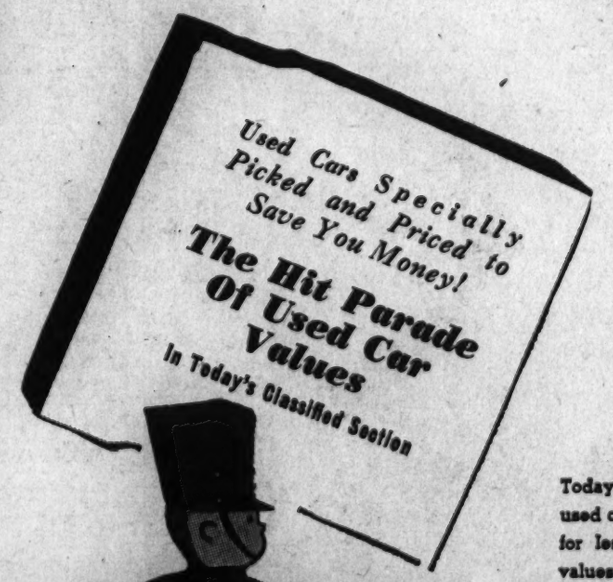

Today, it's easier to own a good used car than ever before. And for less money. Look at the values in today's Post classified section—and you'll be convinced. The wide selection makes it almost certain that you will find just the kind of car you want.

For Used Car Bargains—It's Post Want Ads

1837-1937
Gibsons
Goes Down
Easily!

FAT?

The new, improved WATE-OFF WAY makes it possible to take off unlovely, unwanted fat—*safely—quickly—pleasantly*—without endangering health—without the use of harmful drugs or weakening laxatives—without strenuous exercise—without starvation dieting. Go to the Vita Health Food Co. today and purchase a box of WATE-OFF Tablets. You've seen these tablets advertised in such fine magazines as Pictorial Review, Physical Culture and others, at $2.45. Now, at the new reduced price they will cost you only $1.19. And, along with your purchase, you will receive a membership in the now famous WATE-OFF Weight-Reducing Club, together with a copy of the valuable, 64-page, copyrighted WATE-OFF Book, in which you will find last-minute information concerning the most modern, scientific methods for reducing. Understand that this membership and your copy of the WATE-OFF Book costs you nothing. All you pay is $1.19 for the box of WATE-OFF Tablets.
For Sale at
THE VITA HEALTH FOOD CO.
3040 14th St. N.W. 1328 H St. N.W.
For Delivery, Call CO. 3040

FOR ONE HUNDRED years Gibson's has been pleasing drinkers because Gibson's always goes down easily. Enjoy Gibson's any way you wish. Whether you prefer highball, cocktails or straight drinks, however you take it, you'll find Gibson's always easy to take. See for yourself next time.
Just say:
"GIVE ME Gibson's"

GIBSON'S CLUB BLENDED WHISKEY
70% grain neutral spirits—90 Proof
Copyright 1937, Gibson Distilling Co., Aladdin, Pa., Exec. Offices: N. Y. C.
Gibson's CLUB

President Roosevelt Dedicates New Federal Reserve Building

The Post is the only daily morning paper in Washington with A. P. WIREPHOTO Service.

Underwood & Und.

Associated Press Photo.

President Delivers Dedication Speech

During exercises at the new Federal Reserve Building yesterday, the Chief Executive paid tribute to Senator Carter Glass, outspoken critic of the New Deal, for the part he played in the creation of the Federal Reserve System. Notables of the financial world crowded the corridors of the new building, considered one of the most beautiful in Washington, and some of the spectators who converted a stairway into a grandstand are shown at right. Upper left, Senator Carter Glass and Mrs. Woodrow Wilson, widow of the wartime President, who were among early arrivals. Below is Marriner S. Eccles, chairman of the board of governors of the Federal Reserve, greeting the President upon his arrival.

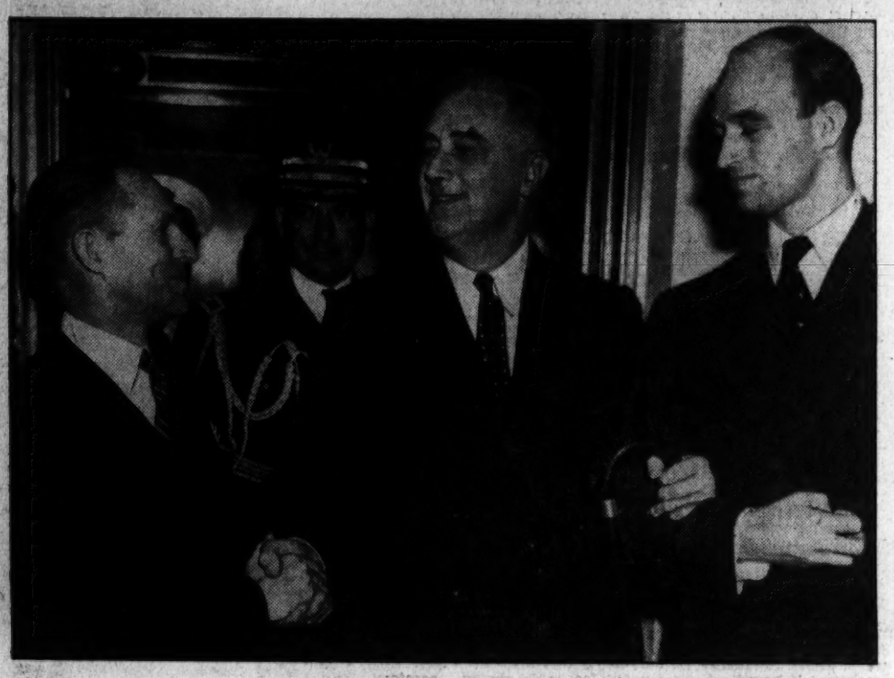

Underwood & Underwood.

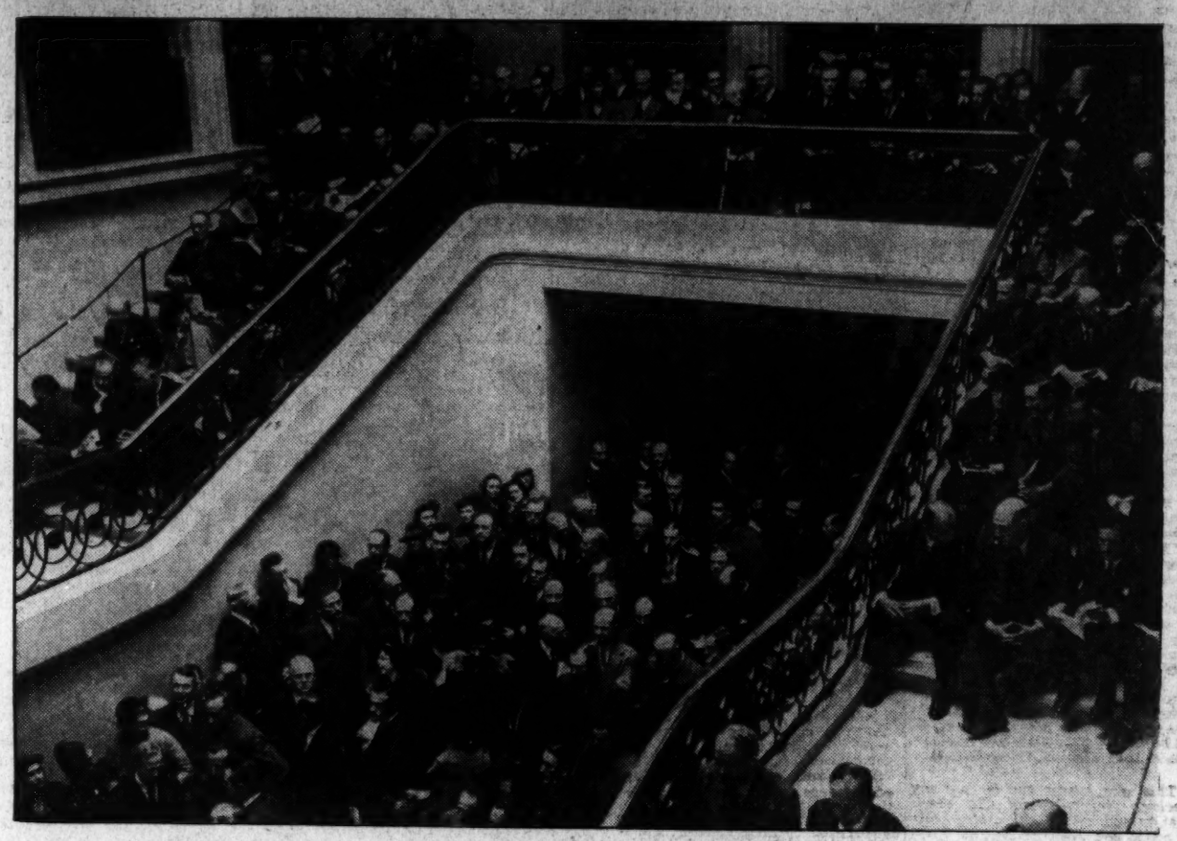

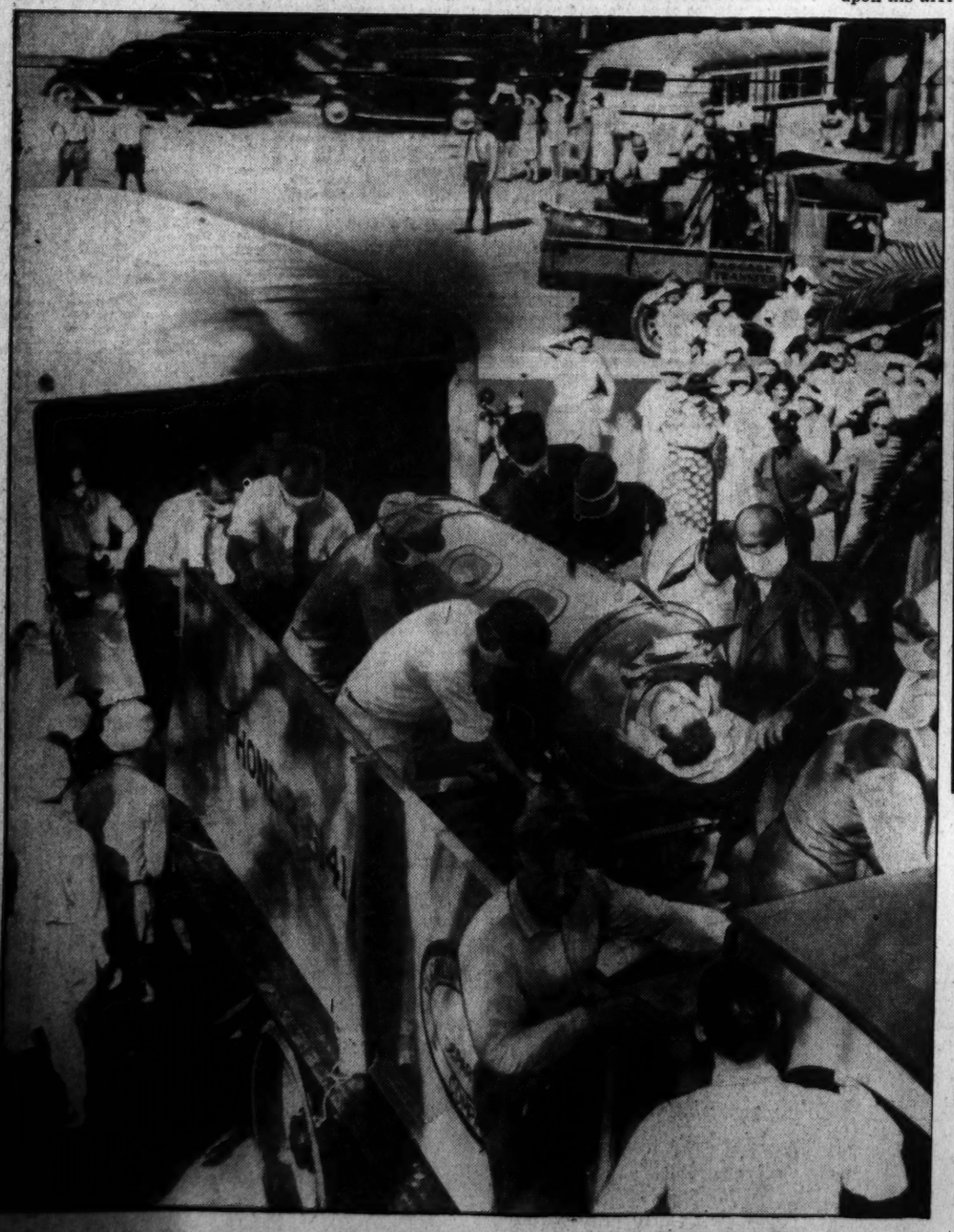

Associated Press WIREPHOTO.

"Lung Victim" Moves to Winter Home

When Fred Snite, jr., arrived at Miami Beach yesterday in his respirator an additional transfer was necessary to get him in his home. He is shown being moved from a van, too large to go under an ornamental doorway, into an ice truck.

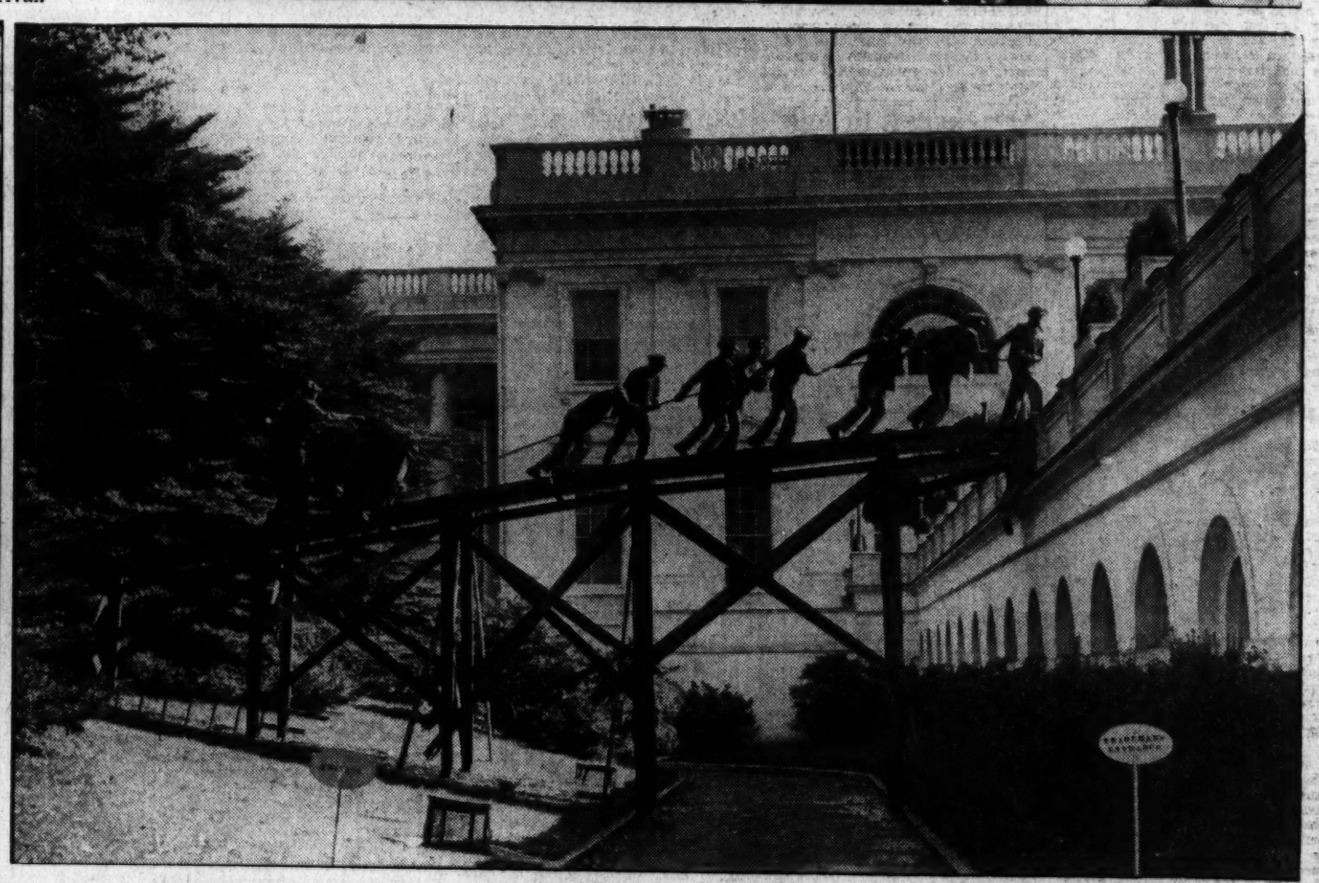

Associated Press Photo.

A Sure Sign of Winter

They "dug in" for winter at the White House yesterday despite a bright sun and spring-like breezes. Workmen are shown tugging an evergreen tree up a ramp to the west terrace to replace the Holland bays which adorn the terrace during summer months but are not hardy enough to withstand the winter climate.

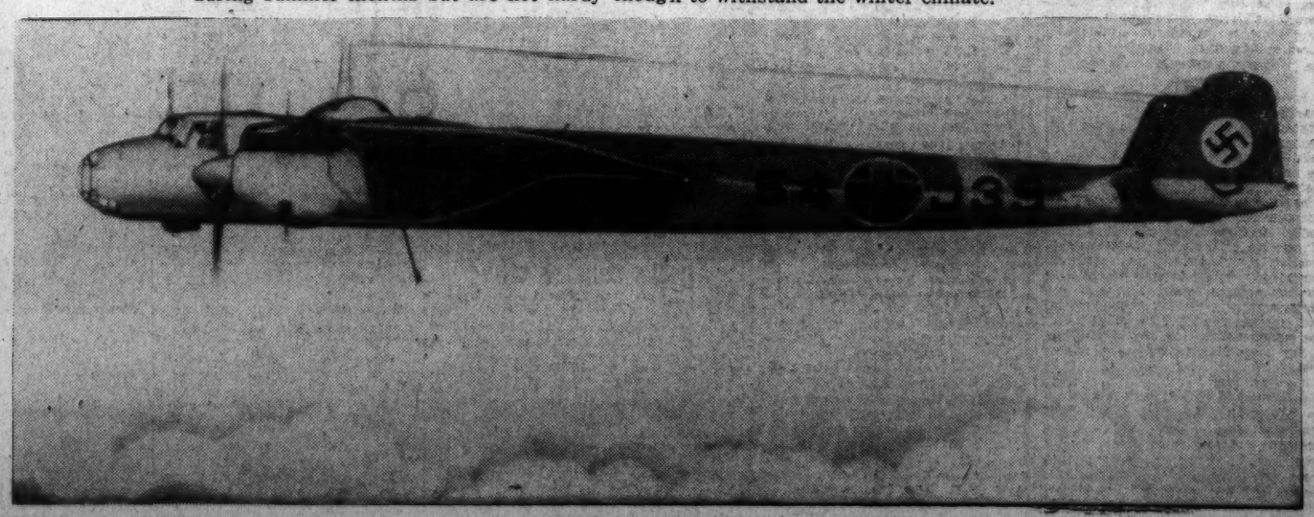

Nazi's "Flying Torpedo"

Slim and snappy, Germany's new, fast bomber, speed of which was unrevealed, was pictured during tests. The all-metal craft moves and turns with considerable ease.

MARY HAWORTH'S MAIL

Was Woman, Nearly 40, Justified in Dismissing Lover On Learning His Devotion Didn't Equal Hers?

DEAR MARY HAWORTH: I am not a young girl asking advice. I am nearly 40 years old. I have never talked with any of my friends about my problems—and this particular one is too intimate to discuss with even the closest of friends. Please give me unbiased counsel. . . . There have been two men in my life whom I have sincerely loved. To one I was engaged 14 years, until circumstance arose which made marriage impossible, whereupon I broke the engagement.

* * * *

During the interval between the broken engagement and my meeting—not so long ago—with the second man, I had an "affair" that was, to me, a very unhappy experience. Prompted by utter loneliness and a breaking heart, I accepted this man as a substitute for what I had lost. We became more familiar than I now wish we had. (My first love was strictly honorable; there was no intimacy involved). At the time I met the second man—whom I love so much that it seems almost impossible to go on without him—I felt there could never be anything between us because of the other man, whom I had made a grave mistake in trusting. This man threatened my happiness until he passed away in the last year.

* * * *

The man I love today is kindly, trustworthy, considerate and frank. He has had a great deal of unhappiness in his life. The bond between us grew out of a mutual sympathetic understanding of each other's unhappiness—for I told him everything of my past, just as it happened. I loved him from the first, though I went with him a long time before I very foolishly let him know how I felt. I was with him continuously; have gone away with him; have spent many happy hours with him; he became my whole life. I gave myself to him utterly, because I truly love him. I thought I was giving him as much happiness as he was giving me. But I learned recently that he does not love me—and it was this discovery that led me to tell him how I felt. He told me that he liked me a great deal and loved me some, but that he was still trying to recover from a former heartbreak. .

* * * *

The realization that he does not—or thinks he does not—love me made our relationship intolerable to me. The bottom seems to have dropped out of my life. I wrote and told him I could not go on, because of the difference in our feeling for each other. He had thought I was simply trying to help him forget his own unhappiness. I am fighting hard to keep sensible about it, but am so miserably unhappy that I have become almost ill. I find it difficult to eat and can't sleep—yet I feel I have done the only right and honest thing.

* * * *

Do you think I have done the right thing—even though it is at the expense of my own happiness? I know that I shall never love anyone again. I went through this experience once before and it took 14 years to find someone who entirely filled the void in my life . . . This man likes me enough to continue as before, had I not forced myself to break our friendship. Had he loved me as much as I love him, I could have go on forever with no thought of marriage, for in this stage of my life happiness means more to me than a home and marriage—but it must be a clean and sincere happiness.

* * * *

This man wrote me to say my decision has saddened his heart; that he will be sad for a long time to come, and that, although my love for him has been greater than his for me, still the romance had not been an entirely one-sided affair. He said, however, that if we cannot be happy together in the real sense of the word, we should separate regardless of how much either of us is hurt—and he admits that he will be hurt . . . I sincerely believe this man does love me, but that, for some reason he seems unwilling to discuss with me, is trying to keep from hurting me. He is trying to impress me with the fact that we must part some day. I want—more than I can say—to continue seeing him; but I also wish to do what will be the best thing for myself. This man has been in poor health for some time and I have thought that might be his reason for not letting himself love me as much as I love him. Please help me get a true perspective on a terribly mixed-up romance. UNHAPPY.

The End Was Inevitable.

DEAR UNHAPPY: Look at the problem this way: since the man refuses to budge from his bruising statement that he does not, and never can, love you as much as you love him (and this in spite of the fact that he knows you love him utterly, and that each of you has brought great happiness to the other in the past); since he continously emphasizes the inevitability of your association's being dissolved at some future day, and since he has already subscribed to your impetuous decision to break off at once, I think you may well conclude that the suffering you are undergoing today, as a result of that decision would sooner or later have had to be lived through anyway.

* * * *

In fact, I believe you may conclude that the beginning of the end was implicit in his confession—made a short time back—that he did not, does not, never will, care for you as you care for for him. He probably realized, before you put it in so many words, that your dependence upon him had steadily grown until it far outweighed his dependence upon you. And since he is, superficially, at least, kindly, trustworthy, considerate and frank, he probably reasoned that it would be best for you if you began at once to learn to live without him, inasmuch as he had never intended, at any time, to enter into a permanent relationship with you, either in or out of marriage.

* * * *

As a rule, the man who—though free to marry—is willing to enter, without benefit of civil or religious ceremony, into an intimate love relationship with a woman whom he respects and admires, whose solely he thoroughly enjoys, is a man who lives for the pleasures and consolations of the day and the hour. And because he is that type of man he instinctively shies away—even at the expense of his own contemporary happiness — from the woman whose reaction to the arrangement and to him suggests that she is taking a long-range view of the relationship; that she is making it the very foundation-stone of her life.

Men of this type seldom marry the woman with whom they have an affair; nor do they, as a rule, continue long in one affair. It is doubtful, even, that they would long stay married, supposing they were to marry some woman whose pledge of love could not be otherwise obtained. For the thing they value above all else is a sense of psychic self-possession. They dread above all else, the traditional possessiveness of woman. Very often, they are emotionally immature persons; emotionally unstable persons; highly selfish persons, beneath the veneer of a seeming kindliness and fair-mindedness and generosity.

* * * *

I say this because I am of the opinion that no emotionally mature, fair-minded, truly kind-hearted person could or would terminate a love relationship with another which yielded some happiness, when such a move threatened to precipitate that other person into a veritable purgatory of suffering. Mature persons cannot and do not evade certain grave moral, social and emotional responsibilities which they invite by their own conduct. Only the selfish person dumps such responsibilities overboard, with the specious argument that such a denouement is for the other person's good.

* * * *

Everything points to the fact that you are dealing with such a man. Therefore you have the consolation of knowing you acted rightly, and wisely in breaking off at once. Had you not taken the initiative in breaking off you would probably have found yourself being eased out of the relationship by almost imperceptible degrees, as time went on. You may further console yourself with the incontrovertible truth that nothing is more destructive to a woman's moral fiber, to all that is fine and decent and delicate and integrated in her nature, than the giving of herself in the most intimate—and what should be the most sacred and spiritual—of all human relationships to a man who has bluntly told her he does not love her, yet is willing to accept and abuse the gift of her love.

* * * *

It is absurd to say, to even think, that you—scarcely 40—will never love again. That is rank and sickly pessimism—in sharp contradiction to your proven capacity for, and need to, love. It may be a tendency toward pessimism and self pity which has alienated your men friends in the past. I am convinced your attitude toward love is wrong. It was wrong, even, in the instance of this man. For, leaving physical intimacy aside, real love is principally intent on making the beloved happy; in giving rather than receiving. Whereas you have shown yourself willing to give only when you were convinced of receiving in equal and overflowing measure. Real love may find you when you no longer approach it and measure it in terms of yourself and what it can give you.

* * * *

Incidentally, I have just finished reading a wonderfully inspirational volume, "The Fool Hath Said," by Beverly Nichols, an English author, which might help you through this trying hour. One chapter in particular, remarkable for what I might call its audacious sanity, I recommend to your attention. It is entitled "Christ and Sex." M. H.

Miss Haworth will be glad to help you in solving your problems. Write her in care of The Post Woman's Page.

Subtle-Tinted Gloves by Molyneux

TO ACCENT the deep brown costume above, the model is wearing lichen or autumn green gloves, by Molyneux. A unique color contrast for black, are gloves of Paris haze (blue-gray), with this color tone echoed in the chapeau. Tinted gloves are a "must" this season.

"Faded" Tones in New Gloves Provide Accents for Attire

By Ethel Ehlen.

The Post Fashion Editor.

THAT GLOVES ARE ultra-important in the accessory scheme of things this fall and winter, is evidenced in the unusually lovely collection of Molyneux, as designed by Paul Chanut, Capt. Molyneux has always been noted for his exquisite color sense and his simplicity of line. These features are noted in his new glove presentation; each glove is cut with a perfection of line, without benefit of stitching of any kind to mar the classic beauty. Deviating from conventionalities, the back of the glove is unadorned, giving a smart unbroken line.

The colors are "faded" tones, in Venetian pink, a soft rosy rust; October brown, a dark rich shade; Paris gray, the soft blue-gray that French painters love to portray; autumn green, the tint noted in the fading of summer greens before the frost has changed them; chrysanthemum yellow, old gold, rich yet dulled in color tone; black, a charcoal black, deep and intense. All of the shades in these eight-button, pull-on street gloves are accent colors; hues and tints to lend character to the chic black and other popular colors.

Following the current trend for sophisticated elegance, colored gloves have assumed an important role in the drama of fashion. They are no longer a novelty, to be worn with fear and trembling, because you dare to be different; they are now a staple in the glove color chart, as conventional as black, brown, navy or other costume colors. The new Molyneux colors, however, are outstanding and different, because they are subtle in tone—an elusive accessory to lend distinction to your entire ensemble.

Menus For Today

BREAKFAST
Orange juice
Apple pancakes
Maple syrup
Coffee Milk for children

LUNCH
Welsh rabbit on toast
Green salad bowl
with French dressing
Fruit gelatin
Money milkshake

DINNER
Broiled Hamburger
with French fried onions
Creamed fresh spinach
Perfection salad
Toasted paprika crackers
Orange Bavarian cream
Coffee

WELSH RABBIT

½ pound of chopped Cheddar cheese
½ teaspoon salt
¼ teaspoon of prepared mustard
¼ teaspoon of paprika
¼ cup of ale
3 tablespoons of butter

Melt the butter in the top part of a double boiler. Add the chopped cheese and cook until melted. Add seasonings and ale. Serve at once on crisp salted crackers or slices of toast.

Costume Jewel Vogue Expands

New York (AP).—This season sees the greatest vogue for costume jewels the fashion world has known in years.

Victorian chests, the studios of modern artists and European jewel cases have been raided for inspiration in the design of intriguing baubles that range from cameo lockets to jeweled bugs.

You will be wearing them on throat and wrist with almost every frock before snow flies. The 1937-38 mode of black form-fitting frocks is said to have done much to inspire the jeweled vogue.

Femininity Blends With Glitter Mode

New York (AP).—Femininity and glitter blend this fall in one of the most gorgeous evening modes the fashion world has launched since the World War. It has been definitely designed to charm the male.

The femininity is not the "deadly daintiness" of frills, but that of seductive figures and alluring curves. There is scarcely a dress that does not accent the bust and seek to create the illusion of a slender, tapering waist.

Complicated Sweets, Tea Balls Amaze Dietician From Scotland

But Jean Richie Praises American Advance in Nutrition.

By Jean Green.

The Post Food Editor.

RICHMOND, Va., Oct. 20.—Two American food habits surprise—even appall—Miss Jean Richie, of the Royal Infirmary, Edinburgh, Scotland, who is attending the twentieth annual convention of the American Dietetic Association here. They are the eating of complicated sweet desserts and the making of tea with tea balls and lukewarm water.

Aside from that, however, Miss Richie believes the United States is leading the world in nutrition and diet planning and that American-trained dieticians are influencing diet habits of other countries.

One of the chief ways in which Scottish diets differ from American diets, according to Miss Richie, is in their lack of frozen desserts and other "complicated sweets." That is especially true in the Scottish hospital menus.

Desserts Are Simple.

"Desserts," she said, "are either puddings such as milk puddings, or corn flour desserts or fresh fruits which are all imported from California or Australia. Salads are not served so frequently. Fruit salads are never served with meats. They are always a dessert salad.

"Scotland has retained in the hospitals the pleasant afternoon habit of serving tea. All patients are served tea in the afternoon at 4. If the doctor permits, they are given scones. The evening meal is served later than in American hospitals."

Miss Richie has nothing good to say about the American tea. She is appalled to find that a tea ball is brought in with a cup of lukewarm water. Her recipe for tea is as follows: Have the water freshly boiled. Have the teapot hot and dry. Measure the tea into the teapot. Take the teapot to the stove and pour the boiling water over it while it is still boiling. Let the tea stand for three or four minutes. Then serve at once and if it should stand too long, pour it down the drain and make a fresh pot of tea. The tea is poured at the table from the hot teapot and the leaves may or may not be left in it.

Only Experts Trained.

The training school at which Miss Richie was trained admits only home economics graduates, college graduates in chemistry and graduate nurses. The curriculum is different for each group. The first six months is class work and during the next year they obtain their experience.

In teaching the students, the following standards for an adequate diet are advocated: ½ pint of milk or 1 ounce of cheese (pints of milk in Scotland hold 20 ounces), 2 vegetables, not counting potatoes, 1 salad, 1 or 2 servings of fruit, a first-class protein and cereal. They teach that half the cereal should be whole grain.

In attendance at the convention here are dieticians from all parts of the United States, and from several foreign countries including Scotland, Hungary, Canada and Puerto Rica. The visitors are especially interested in the Southern dishes which are being served them. At the welcoming luncheon the menu, typically Southern, was as follows:

Sweet cider Black walnut canapes
Country style fried chicken with gravy
Steamed rice Turnip greens
Sliced garden tomatoes
Biscuits Spoon bread
Eggnog ice cream
Lady Baltimore cake
Mocha coffee
Scuppernong grapes

The tables were decorated with pine cones and berries.

Floor-Length Capes.

Paris (AP).—Voluminous floor-length capes, plain or with broad collars of mink nearly to the waistline, are among the luxurious evening wraps in the Molyneux collection. Others are draped, scarf-like, in fabrics matching the gowns with which they are worn. Full-length tailored evening wraps follow the princess silhouette and long chiffon scarfs are looped about the neckline and hang to the hem of the gown.

MISS JEAN RICHIE, dietitian of the Royal Infirmary, Edinburgh, Scotland.

Today's HEALTH TALK

By Logan Clendening, M. D.

Ringworm Prevention.

Athlete's foot, or trichophytin infection of the skin of the feet, is spread in a number of ways. The fungus thrives on moist floors of gymnasium lockers, around swimming pools and shower baths. It also seems to be a frequent inhabitant of leather and woolen goods. Anything which will cause moistening of the feet predisposes toward it.

The question of carriers, which has been emphasized in popular literature, is certainly an important one. Carriers undoubtedly spread it, but they are so numerous that practically everybody is a suspect. Thirty per cent of New Orleans medical students were found to be carriers, and as many as 85 per cent of students at the University of California. At the University of Pennsylvania 60 per cent of men students who were examined were carriers, and 37 per cent of women students.

Another cause of persistence in an established case is the fact that the fungus occurs not only on the feet, but also on the hands, especially on the nails. A person who has an infection on the feet, therefore, and keeps scratching it, must remember that he may carry the infection on his fingers to any part of the body and can reinfect the feet. He should, therefore, disinfect his nails and nail brush, as well as his feet, to prevent spread.

One of the best chemicals for the prevention is sodium hypochlorite, the common, cheap and harmless bactericide used in many city water supplies. One-tenth of one per cent solution of this will do away with the fungus on the feet of most carriers. Sodium thiosulphate is also valuable, but cannot be used around swimming pools because it is a reducing agent, and if it is carried on the feet of swimmers into the pool it reduces available chlorine content of the swimming pool.

A calcium product consisting of calcium hypochlorite, which can be purchased under the trade name of H T H, is a good disinfectant for foot pads, as well as for swimming pool disinfection, and if carried into the swimming pool will add rather than subtract from the chlorine content of the swimming pool.

Another swimming pool disinfectant which can be used for foot pads or scrub brushes and for nail disinfection is known as "Perchloron."

A WOMAN'S NEW YORK

By Alice Hughes

New York, Oct. 20.

ONE OF my favorite mothers (by adoption) rolled into town on the Twentieth Century the other morning, accompanied by the two apples of her two eyes, Sandra and Ronnie. Gracie Allen, of the screen and ozone, was the lady and, of course, George Burns, her partner, husband and the man who asks the questions, was along, too.

ALICE HUGHES.

Strange what a couple of cherubs can do to a couple. Time was when Gracie and George (she calls her "Googie" for no reason whatever) burst among us in an explosion of dumb cracks. They had to be in character. No more. This time, when I went down the old red carpet to meet them, Gracie was almost as dignified as a Fifth avenue dowager coming home after whipping Newport to its knees. Now parenthood bears down heavily on this loony pair when the kids are present. "We don't want the children to get a bad impression of us," Googie said demurely the other morning, while the astounded reporters tried to lure some silly niftles.

Sandra's 3 and Ronnie 2, and both are bright and attractive tikes, neither spoiled nor too precocious, and it's a pleasure to see how Gracie broods over them. A smart woman, this—smart instinctively, as a woman can be smart, and also as an old-time trouper who served her years in vaudeville. I'm sure that's why the old-time variety actors all want to adopt children these days, the Jack Bennys and such as well as the Allen family. For ages they lived in wardrobe trunks and mediocre hotels. Now, their hands full of radio dough, they have homes—real places to live, all their own, where children belong. And they have them, and are the world's most ardent parents. More power to the warm and generous hearts of the old troupers. And now Gracie's "buying up the town!"

* * * *

GIRL ABOUT TOWN—We may be pretty set in our ways, here, but we do manage to bust out now and then for a bit of fun. We're all just back from the nearest county fair, held each fall at Danbury, Conn.—dizzy from rides on the ferris wheel and merry-go-round, and tetched in the tummy from too much hamburger and pink pop. Thousands of New Yorkers go to Danbury every October and the hired men and their girls rub elbows with society snips who just wouldn't miss the fair for a new tiara and manage to sandwich it in between the Newport season and the Asheville hunting—bless their old emeralds!

* * * *

I mentioned a few days ago that there is no truth in the rumor that the young John Jacob Astors are busting asunder, but "Tucky," the tittian wife, has just parted with her tonsils. Well, what of it?

* * * *

Our theatrical season is slower on the pick-up than ever. In mid-October there are only 18 entertainments on Broadway—about as many as ones ran out the summer in the dear old days. And only two hits. November, however, will kick it along.

* * * *

Can't figure why a perfumer should name his latest scent "Central Park." The only thing I ever smelled in that famed area was gasoline fumes. Oh, yes, and the zoo . . .

* * * *

With "The Women," that catty-hit play, entering its fourth season (of the year, I mean, silly), its clothes designer, the busy John Hambleton, has put the 40 women in its troupe into their fourth set of costumes of the long and profitable run. When you think that some of the leads wear five or six outfits during the show, you can realize the enormous number of very smart creations John must think up and turn out—and, oh, boy, the coat! Would keep us in clothes until—oh, practically any time.

This Column Appears Daily and Sunday.

Copyright, 1937, for The Washington Post.

YOUR FIGURE, MADAME!

'Never Stand When You Can Sit,' Held Sound Beauty Advice.

By Ida Jean Kain.

"IS SHE really beautiful, or is it just a screen illusion?" That is what the public wants to know about every film star. While Gloria Swanson has not made a picture for 2½ years—and has made only five in the last ten years—she remains the favorite star of many fans, and she has kept her beauty.

Miss Swanson holds a special place in the hearts of the movie-going public, who first saw her 22 years ago and who keep hearing of her long-lashed blue eyes, dynamic personality and splendid figure . . . and with good reason. These features are authentic. Up to now I would say that her pictures have never done her justice.

This film star of two decades is 39, looks barely 29, and has the smooth figure and skin of a girl in her teens. She thinks the main factor in the figure and beauty program of the woman in her thirties is relaxation. "Someone has said 'never stand when you can sit and never sit when you can lie down,' and I don't think that advice can be improved upon," says Miss Swanson on the subject of relaxing.

Studio reports to the contrary, Miss Swanson is convinced she is lazy and that that may help her to relax. "I have manana in my blood . . . I never like to do today what I can put off until tomorrow," she says frankly. That is hard to believe, because she has the reputation of being one of the hardest working film stars. She has learned one valuable thing—to conserve her energy until it is needed. And if you can master the same art, you won't have any wrinkles, either!

The posture principle is the same.

Gloria Swanson Fine Example of Value of Relaxation.

and for fun learned to carry her schoolbooks on her head after the fashion of the native women who balance heavy baskets on their heads. Even now she can walk for blocks with a book as securely balanced as if it were attached by elastic. When you can do that you have a posture that uses the important muscles. The Swanson figure is as streamlined as if she played tennis several times a week: Bust, 35 inches; hips, 35 inches; waist, 27 inches. How would you like to have those measurements?

Miss Swanson's weight hovers around 110 pounds and is no problem. Neither would yours be if you were as discriminating in your food selection. She has three meals a day, but never overeats and never has to worry about her weight.

Breakfast.

Balanced Reducing Menu.	CALORIES.
Orange juice, ½ glass	50
Poached egg on toast	150
Coffee, 1 teaspoon cream, 1 rounded teaspoon sugar	50
	250

Luncheon.

Steak on bun	230
Cole Slaw	25
Glass skimmed milk	80
	335

Dinner.

Corn beef, boiled, 2 slices, 4½ x1½x¾	300
Cabbage	25
Boiled potato	100
Apple pie, 3-inch	300
	625

TOTAL CALORIES FOR DAY, 1,330.

Copyright, 1937, for The Washington Post.

D. C. Has Snails Ready to Be 'Kissed From Their Shells'

Ever taste snails? You need not go to Paris for them, for they are now available on the Washington market.

Your food reporter found out last week the perfect way to prepare them. Here is the procedure set forth by an expert:

Place the snails in lukewarm water and allow them to crawl half way out of their shells. Take another pan, add 2 tablespoons of vinegar and salt, and wash them well. This removes the slime. Then rinse twice in fresh water, put in a pot of lukewarm water, and place on the fire. Boil for 15 minutes in the shell. When cooked they can be used in a number of ways. They can be pulled from their shells, blended with parsley, butter and garlic sauce.

They can be taken from their shells and served as a filling for omelet. They are excellent with wine. A Continental method of serving them is in the shell with a tomato sauce similar to that used on spaghetti. The proper way to eat them, according to this expert, is to "kiss them from the shells."

Warm as a blanket—
Soft as down—

North Star's beautiful new Lounge Coat

Tailored of the self-same pure fleece-wool fabric that made your feather weight North Star summer blankets such a joy! Wide satin bands trim it with smartness. So good-looking you'll adore lazing in it. Packs to a minimum if you're travel-bound . . . and washes like a charm. Delightful, fast colors of royal blue, rose pink, orchid, leaf green, French blue, deep rose, beautiful eggshell. Sizes 12 to 44.

$14.95

Negligee Shop, Second Floor

Jelleff's

Chic Novelist Proves to Be As Charming

British Susan Ertz Turns Quizzing Around to Learn of U. S.

By Hope Ridings Miller,
The Post Society Editor.

"Charming," that tattered, time-worn word indiscriminately applied to women in Washington, rarely appears on this page because it is so rarely deserved. But it will have to go down now in black and white—and no apologies—for Susan Ertz, British-born novelist now visiting here for the first time.

The adjective leaped to my mind the first time I met her. It stuck yesterday when I saw her again at the cocktail party given in her honor by her brother and sister-in-law, Mr. and Mrs. C. Coleridge Ertz, in their apartment at 3220 Connecticut avenue. Surrounded by guests who wanted to know more about her—her next book, her most recent novel, her working hours and her stay in America—she wisely turned the spotlight directly around and before they knew it, they were telling her all about Washington, themselves and their interest while she sat serenely listening. That's the charm of the type you rarely see in a successful writer.

Attired in a black frock trimmed with gold embroidery and with a narrow band of coral outlining the neck and the brief, fitted jacket, Miss Ertz was chic as well as charming. The hostess was also a pretty picture in her black, floor-length dress set off with a silver vest and a silver and pearl pin at the throat. Incidentally, Mrs. Ertz deserves distinction on more than one account. She is not only the sister-in-law of the novelist now visiting her, but she is also the great-niece of Elizabeth Barrett Browning.

Talk Turns On Many Subjects

Talk turned on many subjects at yesterday's party. The guest of honor had just returned from her first trip to Mount Vernon and was enthusiastic in her praise of its beauty. She was planning her first trip to Baltimore, to be made today, and she wanted to know what she should see and how to go about it. When there was no escaping it, she answered the barrage of questions fired at her from all sides. Yes, she had "regular working hours." From 9:30 each morning until she had written about six hours. No writing late in the afternoon and none at night.

There's no royal road to success in book-making, in her belief. It's hard work, every line of the way. "Getting somewhere with it depends largely on luck," she said. Her current trip to America is both for business and pleasure. She is on a lecture tour in connection with her current novel, "No Hearts to Break," a fictionized biography of Betsy Patterson, the first Baltimore belle to marry into a royal family.

"But the book was begun long before the more recent romance of a Baltimore belle," vowed Susan Ertz, and her brother bore her out in the statement. "As far back as 1934, Susan told me she was interested in doing a book about Betsy Patterson and asked me to send her some background material on Baltimore," he declared.

Youngest Ertz Was Dining Out

And so the conversation continued over the cocktail glasses. Among those in the gathering were Mrs. Pliny Evans, whose sister, Anne Cameron, is another successful writer; Dr. and Mrs. Arthur Brandon, she in a blue crepe dress cut on simple lines and a small black veiled hat; Dr. and Mrs. Radford Brown, Mr. and Mrs. Edward Wilber, the latter in gold-dotted black velvet accented with a scarlet scarf, and dozens of others whose names escaped me because I couldn't turn my attention, for long, from Susan Ertz.

The only person whose presence was missed extremely was the comparatively new arrival in the Coleridge Ertz household, 5-month-old Stephen Coleridge Ertz, who was "dining out with a 10-month-old girl friend."

Miss Ertz, who in private life is Mrs. J. Donald Crindle, wife of the manager and director of British Airways, will leave Washington tomorrow for the West Coast, where she will deliver a number of lectures and visit her brother, Lawrence Ertz, in Los Angeles. Later she will come back East to visit her sister, Mrs. Mary E. Will, in Rochester, N. Y. She expects to return to England early in December.

Here to Attend Inter-American Horse Show

Underwood & Underwood.

Lieut. and Mrs. W. H. Sterling Wright, who were married recently, now are in town to attend the Inter-American Horse Show in which Lieut. Wright will participate as a member of the United States Army Horse Show team. Here they are smiling through breakfast at the Shoreham. This afternoon when the show gets under way at Meadowbrook she will be on hand to watch him.

Belgian Team Skims Hurdles At Fort Dance

Americans Share Honors at Fete on Eve of Horse Show.

By Helen von Ebbighausen.

If the Belgian Horse Show team takes Meadowbrook hurdles today as skilfully as it skimmed social hurdles yesterday at Fort Myer, the American team cannot profess lack of fair warning.

From 5 o'clock on, yesterday Army people and civilians continued to arrive at Fort Myer's hop room for the tea dance given by the commanding officer, Col. Jonathan M. Wainwright, and Mrs. Wainwright, and the officers and ladies of the post for the teams participating in the Inter-American Horse Show.

A definitely larger proportion of guests clustered around the punch bowls in one corner of the large green and rose room. Although civilians were numerous, somehow the best blue of the officers' uniforms, their red and yellow stripes, their decorations and trappings, set the keynote to the scene.

Belgian Guests Arrive Quietly

An hour passed with dancing to the post orchestra, which, incidentally, to the amusement of the officers, serves all occasions, from funerals to frolics. A vague wonder at the nonarrival of the Belgian team intermittently occasioned a murmur which suddenly culminated in the bugler's "retreat." But all that occurred was the snappy retirement of the standard bearers.

Just when the Belgian team members arrived no one exactly knew, except the receiving line. But they were mingling with the guests as though they had been there since 5.

Officers' wives took turns with introductions that scarcely seemed necessary to the friendly gathering. With a murmur of French or accented English, Capt. Henri de Menten de Horne met and conversed with the Fenton Fadeleys, Mrs. Louis Caldwell, Dr. William McClellan, M. F. H. of the Fairfax Hunt, and Mrs. McClellan and Mrs. Reed Thomas.

Lieut. Paul Mondron, Lieut. Ives van Strydonck, Lieut. Ferdinand Poswick and Mme. Poswick, dressed simply in a brown suit, all found different groups. With the fourth member of the team, Captaine de Horne, they had spent the afternoon in Annapolis, lunching at the Officers Club and visiting the Academy.

U. S. Team Also Lionized

But the Belgian team members, meeting their reception with continental grace, were not alone in being lionized. Though among friends and acquaintances of long standing, the American team members achieved a special aura, for literally they are to be half the show. All members of the American team were present, neat in their severe blue uniforms—Capt. Milo H. Matteson, Lieut. F. F. Wing, Capt. Roy O. Drake, Lieut. Scott Sanford and Lieut. William H. Wright.

From the Capital had come Capt. John Reybold and Lieut. Clark Lynn, White House aides; Col. and Mrs. R. D. Newman and Mr. and Mrs. Daniel I. Sultan.

Horse lovers from Maryland and Virginia, appropriately, were among the guests. Harry Sims and Fred K. Sanderson, joint masters of the Riding and Hunt Club hounds, were there, as was Augustus W. Riggs, master of fox hounds of the Howard County Hunt, and Thomas Mott, master of fox hounds of the Redlands Hunt.

In the receiving line with Col. Wainwright and Mrs. Wainwright, who wore black velvet and gardenias, were Col. and Mrs. J. A. Crane. Their daughter, Mary Crane, was also among the guests.

Other Army people seen were Maj. George Millhollond, Lieut. Col. John Millikin, Brig. Gen. and Mrs. Dana Merrill and Brig. Gen. John Clayton Hill.

Among those present who have been active in arranging for the show were Robert Graham and Mrs. Graham, Maj. F. L. Whittaker, Maj. Horace Smith and Maj. Henry Leonard.

Stanley Todds Visiting Capital

Col. and Mrs. H. Stanley Todd have arrived from their home, The Priory, at Huntington, Long Island, and are at the Shoreham.

Col. Todd is the artist whose painting, "Nazarene," was shown in various countries abroad two years ago. He came especially to attend to the hanging and lighting of the picture, which will be unveiled later at Tudor Chapel of Cedar Hill Memorial Park in a private showing.

Miss Lucy Salamanca, the writer, who is making her home at the Shoreham while she is completing two books, will entertain at a private reception for Col. and Mrs. Todd after the unveiling.

Barbara Bolling's Debut Is Deferred

"Add out" Miss Barbara Bolling from the list of debutantes for this year. The daughter of Mrs. Richard Wilmer Bolling and niece of Mrs. Woodrow Wilson, whose debut was to have been one of the events of this winter in Washington society, will not be presented this year. Chances are she will be on the list for 1938-39.

She has plenty of time to make her debut for she is only just out of school, having been graduated from Holton Arms last year. And her mother has decided that studies are not yet over.

With that in mind, she will continue her music this season instead of attending the whirl of "first-year parties."

British Naval Attache, Wife Now at Shoreham

Commander and Mrs. F. J. A. Coleby are the latest additions to the "little colony" from the British Embassy established at the Shoreham. They arrived with their two small children in New York Tuesday and came directly to Washington. Commander Coleby is the new Assistant Naval Attache, who will take the place of the present retiring attache, Capt. A. L. P. Mark-Wardlaw, R. N.

The Military Attache of the British Embassy, Col. Wyndham Torr, and Mrs. Torr and their young daughter are again in residence at the Shoreham, as are the Air Attache, Commodore T. E. B. Howe, and the Financial Counselor, E. N. R. Trentham. Commodore Howe is retiring from his present assignment and expects to leave early next month for England.

* * * *

Eikichi Araki, of Tokyo, was in Washington yesterday and last night entertained informally at dinner in the Shoreham Blue Room with friends from the Japanese Embassy among his guests.

About the Town

With Dudley Harmon

PRESIDENT ROOSEVELT is not the only person in Washington who wants to see Congress back on the job again. A good many of our Capital hostesses are looking forward to the return of those among the Senators and Representatives who each years enliven parties and life in general in the Capital.

DUDLEY HARMON.

Not that every member of Congress is a shining light at teas and dinners here, for the majority are seldom seen at any except the most official affairs. Some, like Vice President Garner, hate to go out; others are too busy with affairs of state, and then there are those who prefer to see only a small group of intimates.

Senator and Mrs. Arthur Vandenburg belong to the group which relishes a little social life now and then. After having spent the months since Congress adjourned at their summer home on a Michigan lake, they now are at their house in Grand Rapids, and expect to return to the Capital the first week in November. Among their Washington visitors this summer was Mrs. James F. Curtis, who spent some time with them.

The secretary to Senator Theodore Francis Green reports that her "boss" has been working all summer in his office in Providence, R. I., but that he has found plenty of time for the exercise which, in spite of his years, he likes to take in large quantities. Last year the Senator joined the Y. M. C. A. because the gym in the House Office Building didn't offer workouts strenuous enough for his taste, and during the summer he has been playing tennis and swimming every day. Tall, pleasant, with a humorous twinkle in his eye, Bachelor Senator Green is in great demand for Capital parties.

* * * *

SENATOR JOSEPH GUFFEY slipped into town rather quietly earlier in the week, but now is in the western part of his home State, Pennsylvania, as he is interested in the general election of judges appointed last spring which now is going on there. His sisters, the Misses Ida and Pauletta Guffey, who served as hostesses for their bachelor brother here, are again in Washington after a jaunt in Europe with the Senator, who will return to the Capital next week.

Those who are under the illusion that members of Congress do nothing but have fun after that body adjourns would be surprised to know how hard one of them has been working all summer and fall. This is Representative Edith Nourse Rogers, popular member of Congress from Massachusetts, who has been inspecting New England Veterans' Administration hospitals, as well as visiting every town in her district. With her New England interests always at heart, she will return to Washington on Monday to be the first witness before a committee of the State Department and the Tariff Commission on the question of a reciprocal tariff between this country and Czechoslovakia. Since the treaty proposes to lower the tariff on shoes and textiles, important industries in Mrs. Rogers' district, she has been busy looking up facts and figures to show why her testimony will be against such an undertaking.

* * *

One of the most popular legislators in Capital society, Mrs. Rogers always wears a fresh flower pinned to her dress and entertains frequently and well in her apartment on Sixteenth street.

Representative and Mrs. James Wadsworth will be established in their new home, the former F. Trubee Davidson house in Georgetown, a few days before Congress is scheduled to open. They have spent the entire time since adjournment at their home in Geneseo, in the New York hunting country.

* * * *

Just having mastered English after studying it laboriously since his arrival here last fall, Marcas Falcon, of the Venezuelan Legation, has been transferred to Berlin, where he will be commercial attache. So he and Mme. Falcon, not yet daunted, are determinedly tackling German. They have been making their home at the Roosevelt.

Envoys Cross Trails at Sea

They're still ferrying back and forth across the Atlantic.

Norman H. Davis, United States Ambassador at large, left yesterday on the S. S. Washington to attend the Nine-Power Treaty Conference on the Far Eastern situation in Brussels. With him went Dr. Stanley Hornbeck, J. Pierrepont Moffat, Robert T. Pell and Charles E. Bohlen.

Others sailing on the Washington were Frederick A. Sterling, United States Minister to Latvia, and H. Freeman Matthews, secretary of the United States Embassy in Paris.

Also sailing for Europe yesterday, on the S. S. Queen Mary, was Robert W. Bingham, Ambassador to Great Britain.

Coming from Europe to America on the S. S. Champlain, which reached New York yesterday, were Engineer Col. Norbert Champsaur, Air Attache of the French Embassy, and Mme. Champsaur; Rene Grimm-Provence, French Commercial Attache in Havana, and Mme. Grimm-Provence and Gen. and Mrs. Frank Parker. Also Viscount Sosthene de la Rochefoucauld, Marquis Elliott de Causade and Count Raoul de la Forest-Divonne.

Finn Leader Guest Of Emil Hurjas at Dinner Party Here

With Hjalmar Johan Procope, former Minister of Foreign Affairs of Finland, as their guest of honor, Mr. and Mrs. Emil Hurja last evening entertained at their first dinner party in their new residence at 2419 California street.

Ranking guests were the Ambassador of Brazil, Oswaldo Aranha, and the Minister of Finland and Mme. Jarnefelt.

Following the dinner, Mr. Procope left for New York.

Miss Laughlin, Fiance Dinner Dance Honorees

Mr. and Mrs. Robert Woods Bliss entertained last evening at a dinner dance in honor of Miss Gertrude Laughlin, daughter of Mr. and Mrs. Irwin Laughlin, and her fiance, Lieut Hubert Chanler, son of Mrs. Winthrop Chanler and the late Mr. Chanler. The party was held at the Bliss estate in Georgetown, Dumbarton Oaks.

Miss Laughlin's wedding to Lieut. Chanler will take place Saturday at St. Paul's Church.

Chinese Envoy to Speak At Philadelphia Dinner

The Chinese Ambassador, Dr. Chengting T. Wang, goes to Philadelphia today, where he will address the board of trade at its banquet at the Ritz-Carlton in the evening. Following the board of trade meeting, he will be guest of honor at a reception given by the Chinese colony of Philadelphia.

Earlier in the day he will address a group at the Philadelphia Y. M. C. A.

NOTES OF SOCIETY

Official and Residential

Mrs. Franklin D. Roosevelt will arrive in Washington today and will spend the night at the White House, leaving again tomorrow. She will not have a press conference during this brief stay.

* * * *

The Attorney General and Mrs. Homer S. Cummings, who are spending a few days in White Sulphur Springs, W. Va., were honor guests at a dinner Tuesday evening by Mr. and Mrs. William Stanley at the Colonnades.

Also on Tuesday, Mrs. Charles L. Bradley gave a luncheon at the Casino for Mrs. Cummings, Mrs. Stanley and Mrs. Samuel F. Pryor, jr.

* * * *

Mrs. William Mark Conrad has returned to her apartment at the Shoreham from White Sulphur Springs, W. Va., where she and Col. Conrad spent the summer.

* * * *

Mrs. Joseph Leiter and her daughter, Miss Nancy Leiter, who have been in Hot Springs, Va., left the resort yesterday for a visit in Beverly, Mass.

* * * *

Mr. and Mrs. James Adair Wilson have returned to Washington for the season and are established at the Shoreham. Since leaving in the spring, they have been to Geneva, Switzerland, and more recently in Cincinnati. Mr. Wilson is labor counselor for the International Labor Office in Geneva.

* * * *

Mrs. John D. Gilliam, who maintains an apartment at the Wardman Park Hotel, left Tuesday for North Carolina where she will visit in Concord and Charlotte. She plans to return to her apartment this week-end.

* * * *

Mr. and Mrs. Edmund Burke have arrived in Washington from their home in Springfield, Ill., and while here they are occupying a suite at the Carlton.

* * * *

Capt. Paul H. Bastedo, U. S. N., and Mrs. Bastedo are in New York where they are spending a few days at the Plaza.

* * * *

Mr. and Mrs. Julius B. Gay and their daughter, June, have just returned from New York, where they spent several days.

* * * *

William Canby, of Washington, and Miss Millicent Hughes, of Fairfax, Va., were guests of honor at a dinner given by James L. Bray at the Biltmore Hotel, in New York, Tuesday evening.

* * * *

Judge and Mrs. J. L. Burgess and their niece, Miss Jack Slater, of Dallas, Tex., are staying at the Roosevelt Hotel while Judge Burgess is attending the ceremony being held by Scottish Rite Masons.

* * * *

Mrs. Robert W. Haynes and Miss Jean Lewis, of Long Beach, Calif., are staying at the Dodge for a few days en route home after spending some time in New York.

* * * *

Mr. and Mrs. J. B. Robertson, of Mobile, Ala., are at the Raleigh while in the Capital to visit their son, John Bestor Robertson, jr.

Chinese Women's Benefit Association Prepares for Bazaar November 4-5

By Elizabeth Ford.

Miss Yoeh E. Wang, daughter of the Chinese Ambassador, is as busy these days as that bee you've been hearing about. It so happens that as head of the Chinese Women's Benefit Association she is up to her trim little ears in work, getting ready for the bazaar which the association is giving at the Washington Club November 4 and 5. Already there are about 50 prominent Washington names on the list of patronesses, which has not yet been released, and more names are being added by the minute.

For the past three weeks under the direction of Miss Wang the ladies of the Embassy have been making Chinese dolls (which, as everyone knows, are the nicest dolls in the world) and also planning costumes for the Chinese historical fashion show, which will be presented each of the two days at 2 o'clock in the afternoon and at 8:30 in the evening. Moreover, if you happen to be at the bazaar from 4 to 6, they will brew you some Chinese tea.

Mrs. Ing, wife of the Counselor of the Embassy, Zaung Teh Ing, is vice president of the association; Mrs. Ho, wife of the Embassy's first secretary, Pei Yuan Ho, is treasurer, and Mrs. Shieh, wife of Attache Jen Chao Shieh, is secretary, while Mrs. J. Y. Yee, of this city, is co-secretary with her. In addition to the dolls, there will will be on sale Chinese linen, embroidery, scrolls and paintings, which are being donated not only by Washingtonians, but by persons all over the country. Proceeds will go for relief in China.

The bazaar will be open and ready for business from 2 in the afternoon until 10 at night. Other events are in the planning stage and will take place under the auspices of the Chinese Women's Benefit Association later in the winter.

TO THE WOMAN WHO IS THINKING ABOUT THE FINEST FURS FOR WINTER, WE SUGGEST OUR

MINK COATS

High concept of quality, and the care with which we select only rich, dark, perfectly matched skins, account for the fame of Garfinckel Mink Coats. You will enjoy the luxury and beauty of the unusually choice Minks we have just completed in our own workrooms on the premises. It will be a pleasure to show them to you today.

JULIUS GARFINCKEL & CO.
F STREET AT FOURTEENTH

Brooks
1109 G Street

SALE
3-Piece
FURRED SUITS
$38
49.75 Values

Outstanding fashion hits! —practical wardrobe assets!—and very exceptional values! Two-piece tailored suit, with a smart boxy topcoat — flattering big collar in wolf or raccoon. Shetland wools or new flake tweeds—green, wine, rust, brown. Sizes 12 to 20.

Better Suits—Second Floor

—adding 2 more floors;

—reducing all prices to make room for builders;

—providing homemakers with a rare opportunity to save on distinguished furniture;

-because we're GROWING

Mazor Masterpieces, even at regular prices, are exceptionally fine values. Now we've reduced prices further to quicken sales. Obviously, to anyone who has ever wanted to own lovely furniture, the chance is too good to miss.

MAZOR
Masterpieces
FINE FURNITURE & DECORATIONS
911 SEVENTH STREET N.W.

COLONY HILL
4407 Hadfield Lane N.W.
KEY AT HOUSE ON CORNER.
An exclusive neighborhood of exclusive homes. The gracious dignity and unique charm of this house will appeal to the cultured buyer.
Madison Building Co., Owners and Builders
OPEN DAILY
Drive west on Wisconsin Avenue on Reservoir Road to Hobson Road, about 300 feet beyond 44th Street.
BOSS & PHELPS
1907—REALTORS—1937

INDIVIDUALITY
is the keynote of our fashions in Fall and Winter permanents—yet retaining today's upward trend in hair lines.
All $7.50 and $8.50 permanents now priced at only— $5
Emile Jr
14th St.
3042 14th St. Ad. 6700

Chevy Chase Clubhouse Lacks Only 80 Bonds

New President Spurs Drive for Building Opposite Columbia Club; Mrs. Le Cron Reports on Benefits of the Co-operative Movement in Sweden.

By Jessie Ash Arndt,
The Post Club Editor.

Just 80 more bonds, sold to members of the Chevy Chase Woman's Club, would insure the breaking of ground for the new clubhouse on the site opposite the Columbia Country Club, which was purchased last year. This was announced yesterday at the first fall meeting of the organization of nearly 600 Chevy Chase women, by their new president, Mrs. Joseph Travers Maguire. The business meeting and program followed the luncheon in the assembly room of the Presbyterian Church.

The report of the building company, of which Mrs. Frank A. Linzel is president, was made by the treasurer, Mrs. Frederick M. Kerby. Sixty-six bonds already have been sold and their purchase is limited to club members. They hope to have their home under construction by the end of the club year. Most of the discussion at the business meeting was devoted to the proposed plans.

There were also committee reports, and Mrs. William A. Wilbur, long an active member of the club, was voted an honorary member as a tribute of appreciation for her contribution to its activities.

Mrs. James LeCron, widely known writer, was introduced as the speaker of the afternoon and addressed the club on "Sweden as a Democracy." She spent most of the summer there with her husband and son, investigating the co-operative movement.

America has only recently awakened to the fact that Sweden is a pure democracy, she said, and termed her own observations those made from the viewpoint of an American housewife. Everything is settled in Sweden by ballot, she said; there is real freedom of speech; telephones and electrical appliances are to be found in almost every home, including the miners' cabins, and the cost of a prolonged 200-mile telephone conversation is only 21 cents.

The co-operative stores are usually the largest and most prosperous in the community, always busy, well conducted and clean, said Mrs. LeCron. There are also stores of the other type, but the coming of co-operatives has resulted in their reducing their prices. The co-operative itself makes a profit and the reduced prices at other stores have increased their volume of business, so they too have gained, she said, and there is no regimentation, no compulsion, about buying at the co-operatives.

Not all Swedish citizens favor the co-operative movement, however. There is much discussion about it, and this is encouraged by the government, which since 1912 has sponsored forums, providing speakers without charge, who present both sides of any question on which a community desires information, Mrs. LeCron explained.

The music of the afternoon was a group of songs by Mrs. James D. Oliver, accompanied by Mrs. John S. Hornback.

Mrs. William C. Kloman was hostess for the luncheon.

With Mrs. Maguire at the speakers' table were Mrs. Frank M. Hoadley, president of the Maryland Federation of Women's Clubs; Mrs. George W. Morey, president of the Maryland Fifth District Federation; Mrs. Daniel C. Walser, of the Chevy Chase Social Service League, and members of the executive board. These included Mrs. Frederick M. Kirby, first vice president; Mrs. Edward H. Helmuth, second vice president; Mrs. Arthur T. Davenport, recording secretary; Mrs. Paul H. Butler, corresponding secretary; Mrs. Kenneth D. McRae, treasurer; Mrs. Louis S. Murphy, assistant treasurer; Mrs. Linzel, director and past president.

Also Mrs. J. H. Ray, Mrs. H. S. Yohe, Mrs. Robert H. H. Spidel, Mrs. Harold Dotterer, Mrs. Douglas Grieserner, Mrs. Robert M. Barnett, Mrs. William F. Henry, Mrs. Martin H. Uelsmann, Mrs. Henry DeCoursey Adams, Mrs. Irving M. Day, Mrs. F. S. Brackett, Mrs. Edgar F. Fowler, Mrs. Arthur E. Nesbitt, Mrs. Frederick F. Espenschied, Mrs. Philip P. Gott, Mrs. Harold C. Bryant, Mrs. Harrison F. Fitts and Mrs. St. Clair T. Thomas.

Today's Calendar

Woman's National Democratic Club—Education committee, 11 a. m., Dr. Esther Brunauer, speaker.

Delphian Society—Iota Phi Delta Chapter, 10:30. Jellef's Little Theater; subject, "Modern Romance in the Making." Mrs. J. L. Bates, leader; Columbia Chapter, Woodward and Lothrop's small tea-room, Mrs. C. M. Jansky, leader; Mrs. Frank M. Stuart, presiding.

Curley Club—Executive Committee, Mary McKay, 910 Jackson, leader.

A. A. U. W.—Martha MacLear Poetry Group, 11 a. m.; Junior Group dinner bridge, 6:30.

Takoma Park Woman's Club—Home Makers' Department, Mrs. Henry S. Rawdon, Bethesda, hostess, 1 p. m. luncheon; Edward T. Dunlap, speaker.

Woman's Organization, National Association of Retail Druggists—First meeting, noon.

Women's City Club—Short story writing class, 5 p. m.; Mrs. Embert LeLacheur, instructor.

Women's National Farm and Garden Association—Capital division luncheon for Mrs. Murray Boocock, national president, 12:30, Washington Club.

District W. C. T. U.—Annual convention, First Congregational Church.

Y. W. C. A.—Public affairs discussion group, 7 p. m.; Blue Triangle Club, bay ride, leaving building 7:30 p. m.; Woodrow Wilson Girl Reserves, 3:15.

Petworth Women's Club—Civic section, 8 p. m., Mrs. Ellen H. Painter, 3914 Eighth street, hostess.

West Virginia State Society—Meets at Raleigh Hotel, 8:30.

Women of the Moose—Ritualistic committee, meeting and rehearsal at hall.

D. of A.—Anacostia Council committee meets with Past State Councilor Ethel E. Burroughs, 908 Alabama avenue southeast, 8:30 p. m.; Mrs. Evelyn Sullivan, chairman.

In Asheville.

Lieut. Col. Alexander D. Surles, of Washington, is vacationing in Asheville, where he is stopping at the Asheville Country Club. He is a member of the General Staff of the War Department, serving as chief of the public relations branch of military intelligence. Marvin T. McIntyre, secretary to the President, has also been a recent guest at the club.

Mme. Duperrey Luncheon Guest Of Rotary Anns

There was a gay exchange of French and English phrases yesterday at the luncheon given by wives of Washington Rotarians at Congressional Country Club for Mme. Maurice Duperrey, of Paris, wife of the president of Rotary International. The guest of honor knew but a few words of English and most of the women in the hostess group had but a smattering of college French at their common, so it required assistance of Miss Priscilla Holcombe, daughter of Maj. Amasa Holcombe, a Rotary member, as interpreter to keep the conversation flowing.

About 100 Rotary Anns were present at the affair at which Mrs. Roland Whitehurst presided. Mrs. Robert B. Swope, wife of the president of the Washington Club, introduced guests to Mme. Duperrey as they arrived and Mrs. A. F. E. Horn, wife of the vice president, presented them to Mrs. Albert Rowland, of Shippensburg, Pa., wife of the governor of the 180th District, who was also a guest of honor.

Mme. Duperrey was given as a souvenir of her visit here—a tooled leather portfolio, inscribed as a gift and containing etched photographs of Washington. The presentation was made by Mrs. Swope, who wore a black gown with a bolero jacket on the shoulder of which was embroidered a royal blue flower. Mme. Duperrey's gown and hat were of royal blue and Mrs. Whitehurst wore a frock of navy blue crepe romaine, with a lighter blue collar and a blue hat.

The program of the afternoon was by Miss Roselmira Colomo, who sang English and Spanish songs.

After the luncheon, Mme. Duperrey was taken to see the Washington Cathedral and on a drive through the residential sections of the city.

Last night Mrs. George William Harris, at whose home she and M. Duperrey have been guests during their stay in the Capital entertained at a dinner in her honor.

In the company were a few of the wives of members of the Washington and neighboring Rotary clubs who were here to attend the silver anniversary dinner at the Mayflower at which M. Duperrey was speaker.

They included Mrs. Rowland, Mrs. Swope, Mrs. Harrison E. Howe, Mrs. Horn, Mrs. Frank Ballou, Mrs. Creed Fulton, Mrs. W. W. Everett, Mrs. Whitehurst, Miss Holcombe, Mrs. Ritchie Lawrie, of Harrisburg; Mrs. Arthur May, Mrs. Samuel Prescott and Mrs. Thomas W. Phillips, daughter of the hostess.

Mme. Lenorad wife of the Military Attache of the French Embassy, and the second daughter of the hostess, Miss Eilene Havlin Harris, also were present.

Following the dinner there was a musicale presented by Alfred Manning, harpist.

Mme. and M. Duperrey will leave this evening on their way to Chicago, to headquarters of Rotary International. They expect to spend two months in this country visiting clubs in various cities.

Session Is Planned By W. Va. Society

The West Virginia State Society of the District of Columbia has completed plans for its first meeting of the season, to be held in the ballroom of the Raleigh Hotel, Thursday evening. David S. Davidson, president of the society, will preside at the business meeting at 8:30, to be followed by a reception to members.

One feature of the entertainment for the evening will be an exhibition of the new dance, "the Big Apple," under the direction of Leroy Thayer. Dancing from 9:30 to 1 a. m.

Members of the reception committee are John W. Smith, chairman; Mrs. Inez Brey, vice chairman; Mrs. Rose Burchinal, Miss Mayme Hamrick, E. T. Morgan, Mrs. E. T. Rhodes, Miss Lucile Hutchinson, Mrs. Crawford Sloan, Miss Bertha Duncan, Miss Edith Echols, Mr. and Mrs. Lyman V. Knight, Miss Pearle Teats and Mr. and Mrs. E. H. Nunnally.

Col. Heber Rice is in charge of the floor committee.

Mrs. Sada C. Shinn will be assisted by Miss Martha Echols and Miss Margaret Brooks.

D. A. R. Chapter to Motor To Baltimore Sunday

Members of Constitution Chapter, D. A. R., accompanied by Mrs. Charles Carroll Haig, State regent; Mrs. Lee R. Pennington, State historian, and friends of the chapter, will motor to Baltimore Sunday to attend the dedication of a D. A. R. Revolutionary marker to a patriot and Maryland son, Capt. Thomas Moore, in Baltimore Cemetery.

Mrs. Walter Miles will unveil the tablet in the name of Constitution Chapter. After the ceremonies the chapter will visit Fort McHenry before returning to Washington.

Presidents Talk Things Over at Luncheon

Post Staff Photo.

Mrs. Joseph Travers Maguire, new president of the Chevy Chase Woman's Club (left), and Mrs. Frank M. Hoadley, a member and also president of the Maryland State Federation, photographed as they chatted at the opening luncheon of the Chevy Chase Club yesterday.

Barnard Club Sets Luncheon

The Barnard Club of Washington has announced Mary V. Robinson, of the Department of Labor, as the speaker for its monthly luncheon Saturday at 1 o'clock at the Y. W. C. A. She will talk on "What's in a Dress" and will illustrate her address with motion pictures.

Miss Robinson, as chief of the division of public information, for the Labor Department, is in charge of preparing the material published in the bureau's bulletin and in reports designed to appeal to the average reader. In both written and graphic form, the facts and figures of the Women's Bureau are offered for the use of the public.

The preparation and circulation of popular exhibits, such as models, motion pictures, maps, charts, posters, and folders, constitute a considerable part of the work of the division headed by Miss Robinson. All exhibit material is used extensively by schools, colleges, universities, churches, employers' associations and labor, industrial and women's organizations everywhere in the United States and also in a number of foreign countries. The Women's Bureau displays at the National Sesquicentennial Exposition in Philadelphia in 1926, at the Century of Progress in Chicago in 1935, and the Texas Centennial Exposition in 1936 were planned by Miss Robinson.

The advent of Miss Mary V. Robinson into the ranks of workers in the small, temporary wartime agency of the Women in Industry Service in May, 1920, was practically coincident with its rebirth as a sturdy permanent addition to the bureau family of the Department of Labor a month later. Miss Robinson's duties for the first four years of the new bureau's existence consisted largely in investigating and writing reports on actual industrial conditions. For the next three years she served the Women's Bureau as its editor. One of Miss Robinson's bulletins written at this time analyzes the social and economic problems of women as domestic employes. In 1929 she was made chief of the division of public information, the position she now holds.

Mrs. David Barr (Elinor Sachs) vice president of the Barnard College Club in Washington, will preside at the luncheon.

Soon after graduation from Barnard Mrs. Barr was sent to Europe by an American woman's organization to set up rehabilitation activities in several European ports for the refugees waiting to come to America. To effectuate this work, the co-operation of communities, themselves suffering the effects of the war, had to be enlisted. This led to her next job, which was the organization of an international conference of women concerned with the problems of social work, in Vienna, in 1923.

Mrs. Barr has since engaged in economic and social research in this country. While in Washington, she has been employed at the NRA and the WPA.

Mrs. Winifred Allen To Marry Nov. 24

The engagement of Mrs. Winifred Cary Allen, widow of Dr. Floyd McJunkin Allen, who was a resident of Washington, and Kent Roberts Mullikin, of Prince Georges County, Md., was announced yesterday by Mrs. Gilbert C. Clarke, of Bartlesville, Okla.

Mrs. Allen is the daughter of the late Mr. and Mrs. H. Irving Cary, of Chicago. Her fiance, the son of Robert E. Lee Mullikin and and Mrs. Ida Roberts Mullikin, is active in Maryland politics and is Democratic floor leader in the State House of Delegates. The wedding will take place in Bartlesville, November 24.

Birthday Observed.

Mr. and Mrs. William Joseph Norton were hosts at a dinner in the blue room of the Shoreham last evening on the occasion of Mrs. Horton's birthday. Guests included Mr. and Mrs. Anthony Pelleteri, Mr. and Mrs. Thomas H. Shepard, Mrs. George W. Graham, George Burke, William Brennan and John A. Healy.

HOSIERY REPAIRS
Highest Quality—Lowest Prices
One-Thread Run—15c
Pulled Threads—10c Inch
While-You-Wait Service
SOUTHERN STELOS CO.
812 12th St. N.W. NAtl. 8442

National President Here

MRS. ARTHUR J. O'NEILL,
of Chicago, president of the U. S. Daughters of 1812, who is in Washington to conduct a meeting of the executive board of her organization today at which State presidents from all parts of the country will be present. The meeting at headquarters, 1461 Rhode Island avenue, will be followed by a luncheon, at which she will entertain her officers. Tomorrow she will be honored at a reception given by the D. C. Society.

P. E. O. Sisterhood Meeting in Homes

All of the P. E. O. Sisterhood chapters are beginning their season resuming regular meetings at the homes of members. At the meeting of Chapter B last week at the home of Mrs. H. H. McKeever, the president, Mrs. E. H. Pitcher, reported on the St. Louis convention and told of the 1,000 college girls aided by the loan fund last year. October 26 has been set for a luncheon of Chapter B at the home of Mrs. H. L. Hodgkins.

Mrs. Rush B. Lincoln reported on the convention at the first meeting of Chapter H, which was held at the Henderson, and Miss Laura V. D. Hanson, of Chapter F, told of the coronation cruise to England. Mrs. Lincoln will be hostess at the next meeting.

Chapter C was entertained at luncheon at the home of Mrs. Marie N. Brinley at its last meeting; Chapter D at the home of Mrs. Irene B. Edwards, and Chapter A at the home Mrs. A. J. Linn. The next meeting of Chapter D will be with Mrs. Harriet D. Burnside on October 26, and of Chapter A, with Dr. Ella Fales on Wednesday of this week.

P.-T. A. Presents Lecture For D. C. Lunch Fund

In line with its policy of placing the welfare of the child above all other activities, the D. C. Congress of Parents and Teachers is sponsoring an illustrated lecture and travel talk by Tommy Larkin in the auditorium of Central High School tomorrow evening, with a matinee performance at 3:45. The travel talk will take the audience on a tour of the West Indies, and the pictures to be shown have been photographed in natural color. Mr. Larkin has spent the last several years tramping through the West Indies.

The net proceeds of the performance will be contributed to the fund being raised to provide hot lunches for needy children.

LUCKY-13
TELEPHONE DI. 1300
FOR FLOWERS
by
Hankins INC.
1407 H St. N.W.

SMART APPAREL FOR JUNIORS, MISSES AND WOMEN
Fanny Francis
1325 Connecticut Ave.

Col. Price and Wife Return to Capital

Col. Xenophon Price and Mrs. Price, who were in Washington last winter while he was on duty at the Army War College, are back again and have taken an apartment at the Wardman Park Hotel for the winter season.

Well known in Washington—Mrs. Price was the former Miss Alice Milburn and a debutante of this city—they will have many friendships to renew during Col. Price's temporary duty here this season.

Last summer they were in France, where they attended the dedication of the monuments to members of the A. E. F. erected there during Col. Price's seven-year regime as secretary of the American Battle Monuments Commission. Their daughter, Claire Price, was born in Paris.

To Give Cocktail Party.

The Washington Garden and Country Club will give a complimentary cocktail party to all members this evening, from 6 to 7 p. m.

Delicious on Salads!
MAZO PURE MAYONNAISE
2 8-oz. Jars 29c
PINTS 25c QUARTS 45c
Sold by All Good Food Stores
MAZO BROS., Wholesale Distributors
NAtional 6066-67

SEE THE DISPLAY OF
MODEL KITCHENS
IN OUR NEW SHOWROOM
KITCHEN EQUIPMENT CO.
1612 K St. N.W. ME. 1563

Flowers
AROUND THE CORNER OR AROUND THE WORLD...
GUDE BROS. Co. 1212 F ST. NAt. 4276

Our Experts Know How
PACKING
For Anywhere in the World
Call MERCHANTS
NATIONAL 6900 TRANSFER & STORAGE CO.
920 E St. N.W.

"Madame Chairman" . . .

By Suzanne.

MRS. WILLIAM SWEET, president, and other officers of the Woman's Auxiliary of the D. C. Dental Society, last night acted as hostesses at an "open house" at the dental clinic of Children's Hospital. Members of the auxiliary, of the Dental Society and others interested had been invited to inspect the units recently added at the clinic, making it possible to care for a growing number of cases.

The auxiliary, composed of wives of members of the Dental Society, maintains a dentist and hygienist at the clinic Tuesday and Thursday nights throughout the year.

* * *

VERYL SCHULT is giving a luncheon at the Dodge Hotel Saturday, followed by a musicale at her apartment, 208 Massachusetts avenue northeast, for the Washington Alumnae Chapter of Beta Sigma Omicron national sorority.

* * * *

THEY DO SAY that everyone has a pet superstition and that of Mrs. George L. Hart, regent of Elizabeth Jackson Chapter of the D. A. R., has been discovered by her sister chapter members. She may walk under a ladder with sang froid and unconcern and think nothing of it when a black cat crosses her path, but when it comes to sitting down with 13 at the table—well, that's different and, courteously but firmly, she will beg to be excused.

Monday Mrs. Hart entertained members of her chapter at luncheon. By 1 o'clock an even dozen had arrived, and, from every indication, the luncheon was ready to be served. The hostess, however, engaged her guests in conversation and made trips to the door now and again, to look searchingly down the street. At 1:30 o'clock she confessed she had waited, hoping another guest might come so there would not be 13 at the table. The other 12 suggested waiting a little longer, but no one else arrived. Finally, at 1:45, Mrs. Hart seated her guests at a big, round mahogany table which had belonged to her grandmother, while she sat alone at a small table in the corner.

After luncheon Mrs. Roy G. Bowker gave a talk on D. A. R. approved schools, with particular attention directed to the Tamassee School in the mountains of South Carolina. She told of the fine accomplishments of this institution in behalf of the mountain people and recounted the experience of a young mountain girl who hitchhiked to the school carrying a small bundle containing all her worldly goods. She was taken in, though the enrollment had already reached capacity, made an able student and later became a poet of considerable depth and feeling.

The chapter voted to aid the school and the regent expressed the hope that every member would make a contribution this year toward its maintenance.

* * * *

FOUR FORMER TVA workers, two of them alumni of the University of Chicago, will speak Sunday night at first fall meeting of the Washington alumni group whose membership is about 500. The program will follow a supper at 6:30 at the A. A. U. W. clubhouse. There will be movies showing the TVA at work and talks will be by Marie White, now with the Department of Labor, on "The Town of Norris;" William C. Bowen, now with the Social Security Board, on "Personnel Policies;" Kenneth A. Rouse, president of the association, who is now with the A. B. Dick Co., on "Policing the Norris Dam" and Ralph Hogan, the other alumnus, on "The Educational Program."

Mr. Rouse, class of 1928, was captain of the football team and all-American center. Mr. Hogan received his S. B. in '15, his A. M. in '16 and his Ph. D. in '27. He was 15 years in China, engaged in vocational education work for Y. M. C. A. before coming to the TVA. He is now adviser on technical and field training for the Social Security Board.

The Chicago alumni meet once a month for Sunday night suppers.

* * * *

MRS. HARVEY W. WILEY, president of the Women's City Club and a leader in many other organizations in the District, has been named chairman of the women's reception committee for the Association of Dairy, Food and Drug Officials, which will have its annual meeting here October 26 to 29 at the Raleigh Hotel. Wives of local officials will assist in arranging entertainment of the visitors.

Thursday morning, they will go to Mount Vernon and Arlington with luncheon at the A. A. U. W. at noon and a visit in the afternoon to the Cathedral of St. Peter and St. Paul. A tour of Capitol Hill is scheduled for Wednesday morning.

Club Told Aim Of Chest Drive

The Community Chest and its function in providing support for relief, constructive and protective agencies in the city, was discussed by the Rev. Allen A. Stockdale, of the First Congregational Church, yesterday afternoon in an address before the Soroptimist Club at its weekly luncheon in the Willard Hotel. The Community Chest is like a pumping station, he said, which fills the reservoir with money that flows out to supply the different agencies.

He enumerated the various organizations included in the Chest, described their widely different services to the community, and pointed out the advantage of offering the citizens one opportunity to contribute generously to all instead of having countless separate appeals through the year.

Mrs. Edith Hoffman Jones and Howard Moore, of the Columbia Light Opera Company, presented a group of vocal duets with Mrs. Jewell Downs as accompanist. Miss Daisy Reed, the club president, presided and Mrs. Elizabeth Proctor, of Seattle, was introduced as guest at the luncheon.

Mrs. Nell Hysong, past president of the club, who was to have entertained the members at an oyster roast at her beach home on Sunday, announced the party had been postponed to a later date.

Visitors Feted.

Mrs. O. B. Taylor, wife of Judge Taylor, and Mrs. William C. Kirkpatrick entertained at luncheon at the Shoreham yesterday in honor os visitors from out of town who have accompanied their husbands to Washington for the regional council convention of the HOLC. The visitors included Mrs. William E. Dever, of Chicago; Mrs. F. W. Armstrong, of Detroit; Mrs. A. M. Frazier and Miss Margaret Frazier, of Dallas, Tex.

America's Finest Value
KIMBALL PIANOS
W. W. KIMBALL CO., 721 11th St. N. W.

EVERY NIGHT

Claire Willis Sings
with
SIDNEY'S ORCHESTRA
from 10 p.m. to 2 a.m.
in the Always Gay
MAYFLOWER LOUNGE
For Reservations, Call Teddy at District 3000

Enjoy a Gorgeous View of Washington
while dining amid the peace and quiet of the country.
Luncheon, Tea, Dinner
Open Daily and Sunday From 12:00 to 8:30. Over Arlington Memorial Bridge to Cemetery wall, turn left ¼ mile.
LITTLE TEA HOUSE
ARLINGTON, VA.

W. & J. Sloane
711 Twelfth St.
Always High Grades
Never High Priced

TRADE MARK REGISTERED
Rugs and Carpets at Public Auction at Sloan's
715 13th St.
SATURDAY 10 A. M.

COSTUMES FOR HALOWEEN
Noise Makers, Decorations and Everything for the Occasion.
GARRISON'S
1215 E St. N.W. NA. 1888

MAY'S CLEANERS
2220-2622 14TH ST.
NORTH 6022
WE NEVER CLOSE
8 HOUR SERVICE

DON'T BE MISLED BY OUR LOW PRICES
We Employ Expert Operators
Reed's Daily Specials
Shampoo, Finger Wave and Luncheon 50c
Rinse. All for...
Clairol Treatment With Shampoo and Wave, Complete $2.50
REED'S BEAUTY SERVICE
929 F St. N.W. NAtl. 9462

A NEW STEINWAY
FOR AS LITTLE AS $885 GENEROUS TERMS
Come in today and let us show you this marvelous instrument! It will be your most prized possession. . . . Generous terms.
DROOP'S • 1300 G

Rose
Sterling Silver
By Stieff
R. HARRIS & CO.
Exclusive Washington Representative
6 TEASPOONS $6.00
We Welcome Charge Accounts
R. Harris and Co.
JEWELERS
11th at F Sts. EST. 1874 DI. 0916

Six Expertly Trained Corsetieres Will Wear Kabo "Flatter-U" Foundations and assist you in selecting the correct model for your figure.
They Control Spread Hips.
They Straighten Backs.
They Flatten Diaphragms.
They Always Stay in Place.
Suitable to Wear for Any Occasion.
Comfortable, Durable, Beautiful No Buckling.
KABO
FOUNDATIONS
—You must have a new figure to wear the new dresses! . . . "KABO" designs these beautiful corsets to help you do something about your figure problems! "Use Control if you want to look fashionable," advises this clever designer . . . "Because this season is made to order for women whose figures show thoughtful, intelligent corseting!"
Modestly Priced $5 to $8.50
Second Floor.
Kann's
7th Avenue—7th, 8th and D Sts.

Realty's Share Of Tax Burden Off to 56 Pct.

Allen Emphasizes Percentage Decline Despite Rise in 1938 Levy.

This is the fifth of a series of articles by members of the District tax committee on the major sources of new revenue under consideration.

By Fred D. Allen,
District Tax Assessor.

Congress at its last session raised the District tax rate on realty and tangible personal property from $1.50 to $1.75, thus increasing substantially the tax burden on real estate. This 25-cent tax increase will expire June 30, 1938, unless renewed by Congress or the Commissioners.

Before the $9,000,000 tax bill was enacted into law, real estate accounted for well over half of the general fund revenue upon which the city government operates.

The general fund collections for the last fiscal year, 1937, amounted to $29,906,000, of which $17,489,000 represented collections from the tax on real estate. Real estate, therefore, in that year contributed 58 per cent of the total revenue of the general fund.

Realty's Share Declines.

For the current fiscal year the estimated general revenue fund has risen to $36,130,000 due to the new tax act. The share of the real estate payments, while numerically greater, will fall in proportion to approximately 56 per cent.

In addition to the general fund revenue made up of real estate and personal property taxes, license fees, permits, etc., the District also receives revenue from the 2-cent tax on gasoline and water rents. Both of these funds, however, are maintained in accounts separate from the general fund and are restricted in their expenditure. The gas tax revenue is limited to street and bridge maintenance and construction, while the water fund is used only for operation and enlargement of the water system.

The tax study now being made by the Commissioners relates only to general fund revenue; hence the real estate taxes should be considered only in relation to that.

Valuation Above a Billion.

The assessment records of taxable property for the present fiscal year 1938 show that the valuation of land is $480,420,638 and that the valuation of improvements is $690,910,283, which gives a total valuation of both land and improvements of $1,171,330,921. As the rate of $1.75, fixed by Congress for the fiscal year 1938, this will produce a tax return of $20,498,552.10.

The figures given above show an increase over the fiscal year 1937 of $925,374 on land and $25,948,394 on improvements, or a total increase in valuation charged against taxable property for the fiscal year 1938 over 1937 of $26,873,768.

The increase in taxes is due both to the change in rate and the increase in value of both land and improvements for 1938.

The total tax increase for 1938 amounts to $3,331,694.80. Of this $470,290.94 is due to the increased valuation of taxable property and $2,861,403.86 is due to the 25-cent per $100 increase in the tax rate.

Exempt Property Increasing.

The records also show that by reason of purchase or otherwise by the United States, the District of Columbia, by educational and other institutions, there has been an increase in the value of exempt property for 1938, as follows:

The value of United States property has been increased $380,926 by land purchases only.

The value of District of Columbia property has been increased $118,176 by land purchases only.

The value of property exempted for charitable, educational and religious purposes has been increased $691,512, including both land and buildings.

The total of the above additions to exempt property holdings, amounting in value to $1,190,614, has resulted in the withdrawal and redemption of a similar amount from the taxable property roll.

As of July 1, 1937, our records show the value of real property in the District of Columbia to be $1,983,454,656, listed as follows:

Taxable property	$1,171,330,921
United States property	649,659,593
District of Columbia property	62,357,085
Educational and all other exempt property	100,107,057

Educator to Talk on Art.

Miss Louise W. Blackwell, educator and artist, of Wilson, N. C., will address the Civic National Forum at 6:30 p. m. Sunday at the Whitelaw Hotel, Thirteenth and T streets.

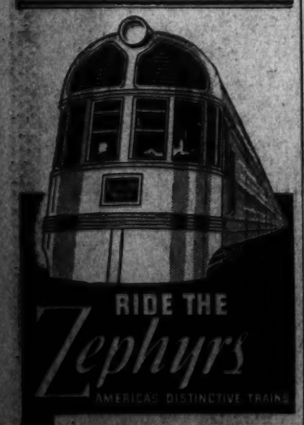

from CHICAGO to DENVER
or the TWIN CITIES
Overnight, Every Night to Denver
Leave Chicago 5:30 P. M.
Arrive Denver 8:30 A. M.
Every conceivable travel accommodation on the 12-Car Denver Zephyrs.
Twice Daily to St. Paul-Minneapolis aboard the 8-car Zephyrs. Leave Chicago 8:00 A. M. or 4:00 P. M. 6¼ hours to St. Paul. 7 hours to Minneapolis.
NO EXTRA FARE
R. F. CARRIE, Gen'l Agt., 209 Woodward Bldg., Washington, Phone: National 2255
Burlington Route

Allure at the Altar—Via the Beauty Shop

Post Staff Photo.

A girl must be alluring, especially when she's a bride, say the beauty experts. And to illustrate their point, they presented at a fashion revue at the Raleigh Hotel last night Frances Brill, of Washington, as the bridesmaid (she's beautified, too), and Mrs. David Bishop, of Coral Gables, Fla. (right), in the bridal gown she wore at her own wedding two months ago.

Beauticians Favor 2 Lipsticks, Dark and Light, for 'Allure'

Bride Needs Lip Rouge and Eye Shadow but Blushing Should Take Care of Cheeks, Is Consensus at Fashion Revue.

The minister may object to a bride wearing lipstick, but beauticians do not. In fact, they advocate use of two lipsticks, first a light shade and then a dark one to provide the proper allure.

Granted that beauty operators and cosmetic manufacturers are not exactly unbiased in this question of bridal make-up, they nevertheless present a good case for their side. The question came up at the fashion revue held last night at the Raleigh Hotel in connection with the fifth annual Washington Beauty and Style Show.

Hair styles at the show were by Ivan and Fred Lang, of New York. Gowns were by the Hecht Co. The show itself, which was attended by several hundred beauty operators, was managed by George Miller, of the Union Barber & Supply, Inc., which stages the event each year.

According to Gail, editor of the magazine Beauty Culture, pale lips make a bride look anemic and sickly. "If she's worn lipstick for 5 or 10 or 15 years, depending on her age, she's going to feel wan and self-conscious without it on her wedding day," she believes. Eye shadow also is important, to give brilliance and sparkle to the eyes and offset the shadow cast by the veil.

Rouge is another matter, however. "I still go for the traditional blushing bride. She will have enough natural coloring on the big day so that she won't need rouge. She should look demure and a little wistful anyway, and pale cheeks help create this illusion."

Bridesmaids, on the other hand, may look as gay and frivolous as they want. After all they have to make an impression on the ushers.

The conversation shifted to the most famous bride of the year—Wallis Warfield. "The beauty profession," said Gail, "would love to have Wally change her coiffure. She is not only the most talked of, but probably the best dressed woman in the world. She could do a lot for the third largest industry in the United States if she would go in for a few curls and puffs."

The Duchess of Windsor's center part and two dips have been seen for years and years. The style is all right for her, of course, because she can admit her age and get away with it. But the average woman of 40 needs a little more dash in her coiffure.

"But then, why should she bother?" she concluded. "Why should any woman go in for curls if she can get a king with a center part and two dips?"

Constance Bennett Sued.

Los Angeles, Oct. 20 (AP).—Constance Bennett, screen actress, was named defendant today in a suit for $2,421 on the purchase price of a pearl necklace. The plaintiff was the London Tecla Gem Co.

Horse Show Slated.

Westminster, Md., Oct. 20.—The Carroll County 4-H Club will hold a horse and colt show on Thursday, at Westminster.

Gen. Schley to Speak.

Maj. Gen. Julian Schley, U. S. A., who has just succeeded Maj. Gen. Edward M. Markham as chief of engineers of the Army, will address a meeting of the Washington Engineer Reserve Officers of the Army at 8 o'clock tonight at the Mayflower Hotel. Credit for inactive duty training will be granted all reserve officers attending.

Palmisano Asks Levy Limited To D.C. Natives

House Group Head Turns on Privilege Tax at Plaint From Baltimore.

The business privilege tax got another jolt yesterday, this time from Chairman Palmisano of the House District Committee, as the District tax committee decided to ask further instructions from city commissioners before proceeding to draft a new tax program.

Palmisano, complaining that some of his constituents in Baltimore had been forced to file a gross receipts tax return, called the business privilege tax "cockeyed" and said he would oppose its renewal at next session of Congress.

Significance of Palmisano's outburst is that his committee was responsible for enactment of the tax.

Palmisano said he will sponsor a "modified" income tax as a substitute. This levy would be restricted, in effect, to native Washingtonians who don't work for the Federal Government.

District officials explained that such a tax would produce insufficient revenue and would be decidedly unfair to local business and professional men. They insist that if the District is to have an income tax it should be imposed on all residents who earn their incomes in Washington.

The District tax committee has arranged a conference with the Commissioners for Saturday morning. It has prepared a series of charts and statistical tables projecting municipal revenues and expenditures for the next seven years. A list of possible taxes to fill this gap also has been prepared.

Before going further, the committee decided it would ask advice from the Commissioners as to what new taxes they would consider and what they would reject outright.

Checkers Tournament Scheduled for Tonight

Winners and runners-up of the Community Center city-wide checkers tournament will meet in the Central High gymnasium tonight at 8.

Powell, Jefferson, Langley, Roosevelt and Wilson Boys Clubs are sending their champion players to the tournament, primed to meet competitors from the other clubs and entrants from all over the city.

Prizes will be awarded to the winners from among the 500 entrants of the boys' clubs alone.

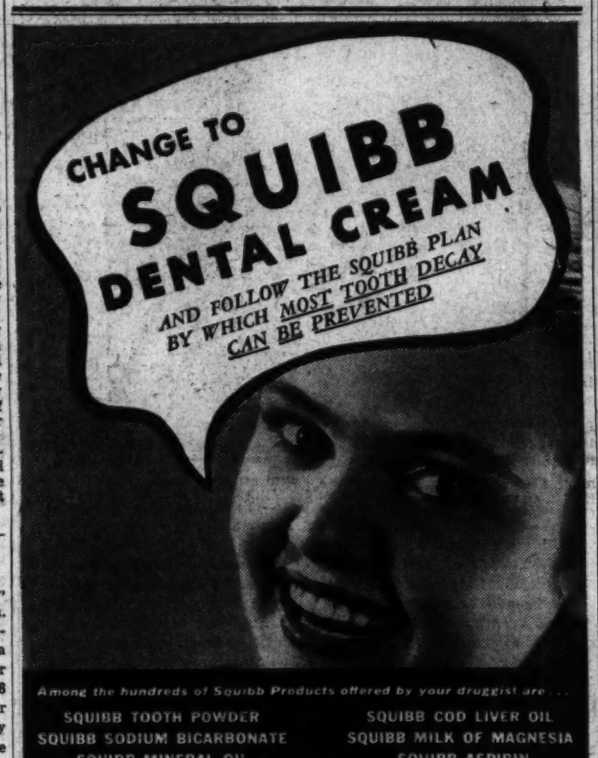

Sale!
In the Young Washingtonian Shop
For Juniors Who Love Gay Clothes!
$10.95 Spaniel Crepe
DRESSES
With the New Glitter Touches
7.95
Sell-outs at their original higher price! Here are the dresses that Juniors love—the perfect daylight-to-dark styles in luscious colors with sparkling trims. Zipper tunics, one-piece dressy dresses with gold sequins or velvet flowers. A host of glamorous dressy styles and more tailored types in black, brown, royal, wine and peacock. Hurry in and take advantage of this low Hecht Month price! Sizes 9 to 17.
Third Floor—Young Washingtonian Shop—The Hecht Co.

Hecht Month Feature
1.99 "QUICK-ETTE"
House Frocks
1.79
The princess fitted tie-around frock—it's a brand new innovation that you'll love! On and off in a jiffy, wonderfully flattering and it opens out flat for easy ironing! Polka dots, shepherd prints and flower patterns, in sizes 14 to 46.
$2 Maids' and Beauticians' Uniforms . . 1.44
$1.79 Printed broadcloth servicettes . . . 99c
Third Floor—Uniform and Apron Shop—The Hecht Co.
The HECHT Co.
F St. at Seventh NA. 5100
Convenient Parking at Moderate Rates
In The Hecht Co.'s New Modern Parking Building
10c For the First Hour
5c For Every Half Hour or Fraction Thereafter
The Hecht Co.'s Parking Building

Finer Taste Wins
STATE RECORDS* TELL THE STORY

THE swing to *blended whiskies* started back in July, 1935. Ever since, blends have steadily gained. But in spite of this fast growth of blended whiskies, Seagram's Crowns for a period of 19 months actually outsold *the combined total of all blended whiskies in the same price class.* Think! All of them put together didn't equal the sale of Seagram's Crowns in all the states which publish records! It's a triumph for skillful blending—a tribute to finer taste. Try Crowns yourself. Discover the pleasure of better tasting whiskey.
5 CROWN $1.14 Pt. A Milder Whiskey
7 CROWN $1.44 Pt. A Richer Whiskey
Seagram's Crown
BLENDED WHISKIES
Copr. 1937, Seagram-Distillers Corp., Offices: N. Y.
They're Finer—They Taste Better
*Based on all available official figures from July, 1935, to March, 1937 (the latest figures available at time this study was made) issued by the Liquor Control Boards of 16 states: Pennsylvania, Michigan, Iowa, Idaho, Wash., Maine, Ohio, Oregon, Vermont, Virginia, Montana, West Virginia, Washington, Wyoming. It includes the sales of all blended whiskies in the price class of Seagram's Crowns—ranging at present from 80¢ to $1.50 per pint.
SEAGRAM'S FIVE CROWN BLENDED WHISKEY. The straight whiskies in this product are 5 years or more old. 25% straight whiskey, 75% neutral spirits distilled from American grains. 60 PROOF.
SEAGRAM'S SEVEN CROWN BLENDED WHISKEY. The straight whiskies in this product are 5 years or more old. 37½% straight whiskies, 62½% neutral spirits distilled from American grains. 60 PROOF.

SECTION II | Local News Sports

The Washington Post

Financial Classified | SECTION II

****X WASHINGTON: THURSDAY, OCTOBER 21, 1937 17

Over the Coffee

By Harlan Miller

Because I* am still a sensitive yokel from the hinterland, unpolished by my ten weeks residence in the Capital, I am a little hurt by the verdict of my learned and urbane colleague, Franklyn Waltman, back from a choo-choo ride with the President, that the "provincial mind" is more prevalent in the West than in the East.

* * *

He's been out there since I have, and after his years on the Hill I suppose he's a pretty fair judge of the provincial mind . . . Now, after growing up on the prairies, where the deer and the antelope play, and nibble the wild gardenials and orchids right off your log cabin walls, I confess my most unforgettable encounter with the provincial mind goes back to a year spent in Boston.

* * *

There I suffered the same anguish that Dr. Waltman suffered in the West, from the difficulty of finding out what was going on in the rest of the world. . . . If it didn't happen east of the Hudson and north of Long Island Sound, if it didn't affect the Down Easter's purse, it was of small moment in New England, which is farther east than Washington.

"—never the twain shall meet."

To the constituents of the late Senator Lodge a shoe factory in Fall River or a woolen mill in Worcester was vastly more important than the League of Nations . . . A juicy protective tariff was as full of sex appeal to them as a big dam to an Oregonian or a fat "soil conservation" check to an Iowan.

* * *

I was young and tender in those days, and the Bostonian's indifference to the fortunes of the Indians and sodbusters and the bison puzzled me no end . . . Were shoes and woolens so much more fascinating?

Since then the buffetings of journalism have left me skeptical, and when I am confronted by such a puzzle I ask myself:

"Where's the pay-off?"

Or, in more elegant lingo, "Who does what to who and who gets paid?"

* * *

This has smoothed from my brow many a perplexity . . . When I am forced to ask myself "Why has the East so much more of the 'national viewpoint' and the 'international viewpoint' than the West," a still small voice replies, with a rich Western drawl:

"Because the East is in the business of handling certain national and international chores for the rest of the Republic, at a small but nourishing profit."

* * *

This is, naturally, as it should be . . . It is reassuring to some Western Paul Bunyan, rolling off his innerspring mattress at 4 a. m. to extract from a thousand cows the milk which may reach the Easterner in the form of chocolate eclairs or frozen Alaskas, to realize that his Eastern pals are still up burning the midnight Mazdas brooding over the national and international situations . . . The Westerner wants these chores handled intelligently and competently, so he can wallow comfortably in his provincialism and play 18 holes of golf a day.

* * *

"—around the corner is provincial."

It is barely possible that a too rapt cultivation of the national and international viewpoint brings on an attack of Olympian super-provincialism, of which I begin to detect traces in certain Washington circles . . . This is a blissful realm in which intricate matters of statecraft, affecting constitutions and supreme courts, come to have an esoteric beauty superior to the headache of a poor dumb farmer with a mortgage he can't pay off or with a daughter who wants a convertible coupe.

* * *

Out of the goodness of their oversize hearts some Westerners are actually willing to relieve the East of the danger of such super-provincialism, and of part of the burden of nursing and cherishing day and night the national and international viewpoint, especially if the Easterners will help with the plowing and hoeing . . .

* * *

That's the Westerner's slant which I shall no doubt gradually slough off, until by this time next year I shall be as fatigued by the provincialism of the West as the next guy . . . After all, in this anthropomorphic and omphalopsychic world a man's own navel is the center of the universe; where he lives is Cosmopolis, and around the corner provincialism begins. (I remember how I used to return to my adobe hut from trips to New York and write pie about the provincialism of New York.)

Copyright, 1937, for The Washington Post.

Diva Comes to Cheer Veterans at Walter Reed

Post Staff Photo.

Rosa Ponselle turned the hearts and minds of disabled war veterans and soldiers at Walter Reed Hospital from pain to music yesterday on a visit to the Army Medical Center. The operatic soprano sang a group of songs and then chatted with the men. She is shown with Louis Lovern (left) and Asbury Mullinix.

Christ Showed Way to Peace, Newsman Says

Sir Willmott Lewis Talks Before Epiphany Church Laymen's League.

Sir Willmott Lewis, Washington correspondent for the London Times, said last night the answer to the problems of the modern world is "implicit in the concepts of democracy and in the teachings of Christ," in a speech at the first fall dinner of the Laymen's League, Episcopal Church of the Epiphany, 1317 G street northwest.

Sir Wilmott discussed the conflict between material progress, tending toward submersion of the individual, and the development of civilization, whose end "is the harmonious development of the individual."

"Through the rise of the scientific revolution, through the past century and into the present, it has become increasingly apparent that the life of the individual, under the conditions set up by science, depends on the loyal and efficient performance of certain duties by other persons.

"There has come a larger intrusion of collective activity with the passage of every year. Out of this communism, fascism and totalitarianism have risen to deny the assertion of the church that the individual is all-precious to God. They deny the principle of democracy that the essential dignity of the human being is the only basis on which a just government could be founded.

"These are challenges against something that has become the very staff of our lives, democracy and the Christian faith.

"Yet how are we to make the adjustment between material progress and the development of the individual.

"I believe the answer is implicit in our religious and political faith, in the principle of service to others inherent alike in Christianity and democracy."

Death Driver Held As He Forgets Fib He Taught Riders

Lacey E. Morelock rehearsed four witnesses in a story intended, police said, to relieve him from suspicion in a traffic death, and then forgot his own lines. The result:

Morelock, 29, of the 200 block of Fourteenth street northeast, was being held last night for action of the coroner's jury in the death of Matthew J. Cusack Tuesday night, together with four colored men, three of whom, according to police, have house-breaking or larceny records. Police said Morelock made this statement:

He took Cusack, 60 years old and living at 1931 Sixteenth street northwest, to Emergency Hospital, telling a physician who pronounced the man dead that he had found him lying in the street.

Actually, he admitted, his truck struck the man at John Marshall place and Pennsylvania avenue, but instead of going directly to the hospital he drove about a block from the scene and instructed each of his four passengers on how to answer questions about the manner of Cusack's "finding."

Palmer Scharnecchia Heads Aviation Firm

Palmer C. Scharnecchia has been elected president of Aviation Industries, now building an airport at Suitland, Md., it was announced yesterday. Other officers are James L. Endicott, vice president; Marvin C. Solomon, vice president and operations manager, and J. A. Friday, secretary and treasurer.

LOANS

71 years of buying, selling and lending on diamonds, jewelry, etc.

Liberal Loans at Lowest Possible Rates

CASH FOR OLD GOLD

(Government License)

E. HEIDENHEIMER

Established 1866

LOAN OFFICE 808 King St. Alex., Va. | WASH STORE 1218 H St. N. W.

TROUSERS

TO MATCH YOUR ODD COATS

EISEMAN'S. 7TH & F

U.S.-D.C.-Va. Lines Marked To Aid Police

Age-Old Boundary Spat Crops Up in Law Enforcement.

Don't be surprised if, before long, you have to obtain a passport to cross from Virginia into the District, and vice versa.

The boundary puzzle, instigated more than three centuries ago by King Charles when he gave Maryland to the Calverts, asserted itself anew yesterday as motorists encountered a number of white lines on the Mount Vernon Memorial highway and on route 1.

U. S. park police, in ordering the boundaries to be marked, hope thereby to clarify their patrolling tasks, but even their chief, Capt. Patrick J. Carroll, was pessimistic last night as to the results.

"Maybe," he said, "it won't do any good at all."

If it is any consolation, he can rest assured that streaks of whitewash cutting the Mount Vernon boulevard in three places and old No. 1 in two, can't make matters worse. The puzzle is about as bad as it can get, Virginia, D. C. and Federal officials admit.

Here Is the Jumble.

The latest development is this: The office of the National Capital Parks, Federal unit which polices the Memorial Highway, marks of "no man's land" so that the motorist will know when he is in Virginia, the District or the United States.

The convenience—if any—is for park policemen chasing reckless drivers. Whether the prisoner shall be haled into District Police Court, before a U. S. commissioner or before Arlington authorities depends upon the strip in which he was collared.

As one parks official explained: "When you hit Mount Vernon boulevard, after crossing Memorial Bridge, you are on United States property in Virginia until you reach the white boundary line near railroad bridge.

Too Much for Court.

"At that point, similarly marked, you're in the District again, until you come to the line across the boulevard near Capitol Overlook."

There are two more of the deadlines on No. 1. One is this side of Columbia pike intersection and the other is about 100 yards closer to Highway Bridge.

Leaving the bridge for Alexandria, you are traveling on United States property in Virginia until you reach the first line. The next 100 yards finds you back in the District—after you thought you'd left it behind—and when you pass the second line you are in Virginia.

Congress named a commission a few years ago to settle the controversy, something which the Supreme Court has tried several times to do but in vain, but the subsequent report eventually was pigeonholed. Virginia ratified the commission's findings, but on Capitol Hill they were accused of being too favorable to the State and altogether distasteful to the Federal Government.

"Gosh!" sputtered Capt. Carroll, "I hope somebody does something about it soon."

Legation Apartments Fire Quickly Quenched

Fire broke out in the basement of the Legation Apartments at 5420 Connecticut avenue last night, but was extinguished by firemen before tenants were driven by smoke into the street. The apartment management said the blaze started in a pile of newspapers in the apartment storeroom.

Tune in Station WRC Tuesdays & Thursdays, 11:30 A. M.

Mr. Marshall Takes N.Y.Ave. Church Pulpit

Former Worker in Scottish Steel Mills Installed as New Pastor.

The Rev. Peter Marshall, only 35, who came to America ten years ago an unknown and friendless immigrant, last night was installed as pastor of the historic New York Avenue Presbyterian Church, at which Lincoln and other Presidents have worshiped.

The young man, who had worked in the steel mills of his native Scotland as a mechanical engineer, came to this country with the single purpose of entering the ministry. After the service last night he told how he had been "directed" to Birmingham, Ala., where he knew no one. But it was at the First Presbyterian Church of Birmingham that he made the friends who assisted him to enter Columbia Theological Seminary at Decatur, Ga. To these friends, he said, he "owes everything."

The installation ceremonies were conducted by the Rev. Dr. Freeley Rohrer, moderator of the synod. The Rev. Mr. Marshall pledged his desire "to promote the glory of God." On its part the congregation promised "to receive the word of truth from him with meekness and love."

The Rev. Dr. Albert J. McCartney, minister of the Covenant-First Presbyterian Church, preached, declaring in one part of his sermon that the great need is "not so much for better housing as for better men and women to inhabit the houses that we have—not for resettlement, but for regeneration." In his prayer of installation, the Dev. Dr. James H. Taylor, minister of the Central Presbyterian Church, asked that the young pastor might "speak to the people and the city with that certitude that will bring conviction to the many wayward spirits, peace to many anxious minds."

After the Rev. Mr. Marshall's father-in-law, the Rev. John A. Wood, of Keyser, W. Va., had delivered the prescribed charge to the pastor, and the Rev. Dr. Albert Evans, the charge to the congregation, and the congregation had sung "Blessed Be The Tie That Binds," the Rev. Mr. Marshall took the rostrum. He prayed for blessing on himself and his parishoners "in our work by day and in our homes by night."

His wife stood beside him after the services to share the greetings and congratulations of the flock.

H.S. Wender Heads Southwest Group

Harry S. Wender was elected president of the Southwest Citizens Association last night, succeeding Jacob M. Schaffer, head of the group for the last ten years, in a meeting at the Fourth Precinct Police Station.

Schaffer, who is moving out of Southwest Washington, was unable to accept nomination for the position. Other officers elected were Robert Marshall, vice president; Bessie Parrish, recording secretary; J. H. Snyder, corresponding secretary; R. E. Robinson, treasurer, and J. Byrd Cantwell, sergeant at arms. Hugh S. Smith and Wender were named delegates to the federation.

The group adopted a resolution asking that appointment of members of the Board of Education continue to be made by the Supreme Court, and not by the District Commissioners.

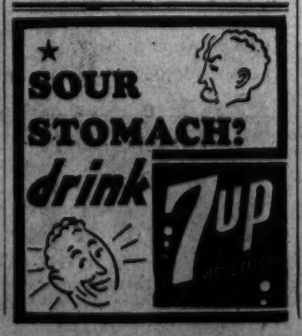

2 Identified In Series of 3 D. C. Holdups

'Perfect' Robbery of Drugstore Is Admitted by Suspect.

In a headquarters line-up a huge, faultlessly dressed white man and a young colored man were identified last night as principals in the "perfect" holdup of a drug store in the fashionable Connecticut avenue shopping district and the $2,000 robbery of a Peoples Drug Co. runner.

Howard Otto Kensley, 37, taller than the department's tallest detective, heard a cigar-counter clerk, police said, name him as the bandit who operated so smoothly in the holdup of a Peoples Drug Store across Connecticut avenue from the Mayflower Hotel that not one of its 50 patrons was aware of the crime.

The clerk was Kenneth Boltinghouse, 25, who said the bandit forced him to surrender $50 from a cash register. Police said Kensley admitted the holdup.

Colored Man Identified.

A few minutes later a group of colored men was brought in and one of them, named by police as Howard Campbell, 27, of 1749 T street northwest, was identified by William B. Matthews, 45, also colored, of 1829 Twelfth street northwest, as the man who knocked him from his bicycle at Third street and Florida avenue last week and then snatched a money bag containing $2,000 in bills and change.

Matthews, an employe of the drug company, was taking the money from its warehouse at North Capitol street and Florida avenue, to the bank.

George Ross, 1112 E street northwest, another witness, pointed to Kensley, police said, as the man he saw running from the Bond Liquor Store in the 700 block of Fourteenth street northwest, following a robbery yesterday morning.

Captured at Tailor's.

Two hours later Kensley walked into a tailor shop in the 500 block of Ninth street northwest and asked to have his suit pressed. He removed his coat and trousers and calmly took from one of his pockets, police said, a revolver.

While an assistant was pressing Kensley's clothes, the tailor phoned police and a few minutes later while the suspect was without pants Privates George Weaver and F. E. Nolan made the arrest.

Neither Kensely nor Campbell has been charged. Police said they would be questioned in connection with other crimes.

Milton Weissman, 30, of 5433 Thirty-first street northwest, said a man over six feet tall entered the Fourteenth street liquor store a few minutes after he opened the store and, whipping out a revolver, demanded to be shown where the money was. He took all the currency, which Weissman said amounted to $200.

In other holdups yesterday, Chester Jordan, employe of a gas station at Third and M streets southeast, was robbed of $20 by two colored men, and Chester Barber, a taxi driver, surrendered $2.85 to a colored passenger who held a knife against his back.

Dahlgren Citizens Ask Tax Decrease

Reduction of the District property tax and a permanent tax limit of $40,000,000 were urged last night in resolutions adopted by the Dahlgren Terrace Citizens Association, meeting in the Crosby Noyes School.

Their resolution on the property tax asked that the present rate of $17.50 per $1,000 be reduced to the old level of $15 per $1,000 before any other changes in taxes now effective in the District.

The group also planned to request the Federation of Citizens Asoications to study the entire fiscal relation between the District and the Federal Government, and the drawing up of budgets in the municipal departments.

The association announced it would oppose any bond issue or borrowing as a method of raising money, and opposed any change in the present system of appointing members of the Board of Education.

Maj. Brown Better.

Recovered from a severe cold which kept him at home for the past eight days, Maj. Ernest W. Brown, superintendent of police, will be back at his desk today, barring inclement weather.

Why Room Hunters Gave This Room First Preference

11TH ST. NE., 1008—Large rm. next bath; nr. cars, bus; $7. AT. 3901.

This room is NOT for rent. A Post reader has already rented it from Mrs. L. S. But the reason the room is rented is because it was advertised in The Post, where room-hunters look first—the first thing in the morning. Your vacant room can get first preference, too—and bring you a tenant if you will try a Post Want Ad. Only 36 cents for a two-line ad. Our Miss Moore will phrase your ad briefly and effectively. Call

NAtional 4200

POST WANT ADS

A Queen and $35,000 Worth of Sable

Post Staff Photo.

All that loveliness about the throat of Miss Geraldine Novak is sable and represents an investment of $35,000. "Queen of National Fur Week," Miss Novak reached Washington yesterday.

National 'Fur Queen' to Wear $35,000 Sable to White House

New York Show Girl, Chosen From 50 Contestants for Title, Writes Poetry, Swims and Plays Tennis.

Miss Geraldine Novak, New York City show girl who has been chosen "Queen of National Fur Week," arrived in Washington yesterday with $50,000 worth of sable and ermine. Miss Novak is pretty enticing herself, it might be added.

She will be received at the White House this morning at 11:30 o'clock, and is having difficulty deciding whether she will wear the $35,000 sable coat or the $15,000 ermine one. Even without a coat, the tall, blue-eyed brunette would be sure to make an impression, however.

She was one of 50 contestants for the title of fur queen. The committee which voted to give her the title included consuls from important fur-producing countries and such celebrities as Elissa Landi, Michael Bartlett, Ilka Chase and Henry Fonda.

A performer at the International Casino in New York, Miss Novak would have you know that she also goes in for swimming and tennis, in addition to writing poetry. Her ambition is to become a designer of women's clothes.

The contestants were judged on their carriage, poise, grace and ability to wear furs. In choosing Miss Novak, the committee commended her "piquance, sophistication and exotic beauty." She is 21 years old.

National Fur Week will be observed by the fur industry the week of November 8.

Citizens Urge Central Body To Seek Ballot

The fight for District suffrage again was brought to the fore last night as members of the Sixteenth Street Highlands Association voted to request every civic organization in the city to appoint delegates to a central committee to draft representation plans for Washingtonians.

The committee would be charged with promulgation of a plan of equal taxation and representation for District citizens.

In annual election of officers of the association, W. E. Stoutamyer was named new president and George Gooch was re-elected vice president.

Other new officers elected were H. Haviland, treasurer, and Arthur E. Cook, delegate to the Federation of Citizens Associations of the District. Mildred Green, secretary, was re-elected as was Dr. J. T. Turner, delegate to the federation.

Adopting a resolution opposing the business privilege tax, the association recommended in its stead a general sales tax. Members also passed a resolution requesting Commissioners that 1939 esetimates not exceed the present budget.

A committee was appointed to work with the National Park Service on a plan for a recreation center on the site of the old reservoir on Sixteenth street.

D. C. Woman Sentenced For Reckless Driving

Hazel B. Petrello, of 1309 M street northwest, principal figure in what police called one of the wildest chases in traffic history, was sentenced to 30 days on two charges of reckless driving by Judge Robert Newman in Traffic Court yesterday. Miss Petrello also was fined $15 on a charge of speeding. The judge took her personal bond on charges of leaving after colliding and operating on an expired permit.

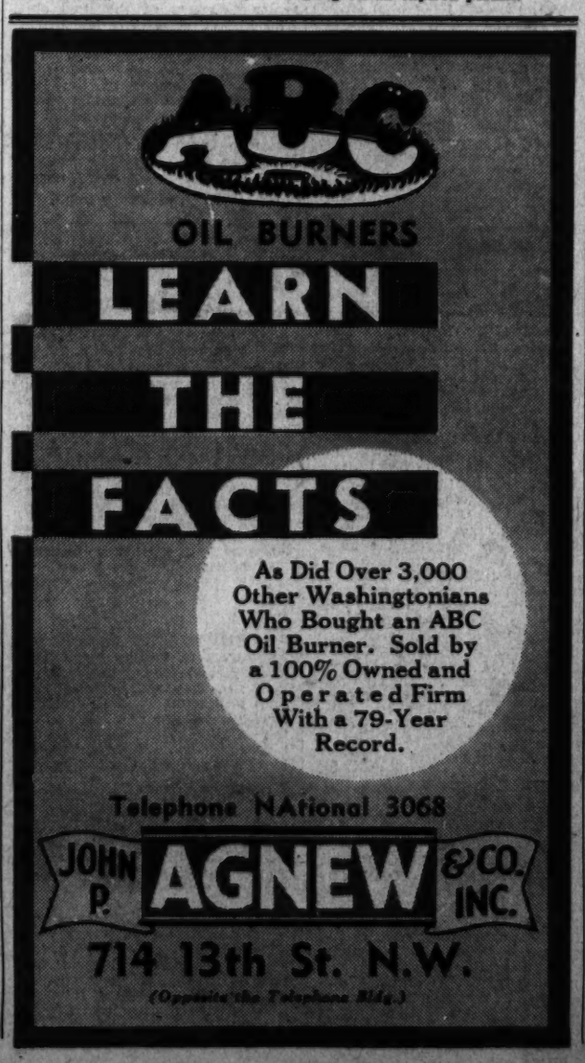
ABC
OIL BURNERS
LEARN
THE
FACTS
As Did Over 3,000 Other Washingtonians Who Bought an ABC Oil Burner. Sold by a 100% Owned and Operated Firm With a 79-Year Record.
Telephone NAtional 3068
JOHN P. AGNEW & CO. INC.
714 13th St. N.W.
(Opposite the Telephone Bldg.)

City School Enrollment Exceeds 1936

93,047 Students, 266 More Than Year Ago, Attend Classes.

For the first time this years members of the Board of Education yesterday heard that attendance in Washington's public schools now tops last year's enrollment.

There were 93,047 pupils in classes last Thursday and that is 266 more than were in school at the mid-October date a year ago, First Assistant Superintendent Robert L. Haycock reported.

Late school arrivals last week raised the total attendance to what school officials yesterday described as "normal." School enrollment usually reaches its peak during November.

Board members also received Superintendent Frank Ballou's recommendations for the promotion of five school principals and teachers. The promotions, all approved, were for: Mrs. B. B. Butcher, Smothers School principal, to the position of administrative principal at Lovejoy School; Mrs. Edna S. Browne, Syphax School principal, to become administrative principal at Bowen; Mrs. R. G. Savoy, who was transferred from the principalship of Reno School to that of the Smothers School; Mrs. E. L. Hunton, from teacher at Morgan-Wilson School, to be principal of Syphax School, and Mrs. B. I. Wade, Ambush-Smallwood School teacher, who becomes principal at Reno.

The board approved a proposed course of study for the teaching of the effects of alcohol and narcotics in junior high schools, and received a similar one from administration officials to be introduced in senior high schools. A course of study for elementary pupils was approved several weeks ago.

Completed construction work on the new wing of the Alice Deal Junior High School in Chevy Chase was approved.

The District of Columbia Tuberculosis Association was granted permission to conduct an essay contest and other activities connected with the annual Christmas Seal drive, to conduct tuberculin tests among senior high school students, and to arrange a health education institute for administrators and teachers in public schools.

Civic Unit Opposes D. C. Bond Issue

Branding any plan to create a bonded indebtedness for the District as "unnecessary, undesirable and an invitation to extravagance," the Chevy Chase Citizens Association last night went on record as opposing any bond issue here.

Acting on a report of a special committee on taxes, the association recommended that the entire revenue system of the District be revamped to provide a more equitable distribution of the tax burden.

Attacking the business privilege tax, the resolutions asked for a substitute business license tax and opposed any budget increase in 1939 over 1938.

More than 100 members heard Elwood Seal, corporation counsel of the District, speak on fiscal problems in Washington.

J. B. SPUND'S

LIQUOR DEPT.

2423-25 Conn. Ave. Cl. 4400

THE "Antiquary" OLD SCOTCH WHISKY

A Blend of Scotch Whisky, 86.8 Proof. The Whiskies in this Product are all over 8 yrs. old

Full Fifth..... 2.39

Luxor Gin

Distilled Dry Gin 90 Proof

Distilled From Cane

Full Qt. 99c

OLD Mountaineer

Maryland Straight Rye Whiskey.—This Whiskey is 2 Years Old

90 Proof

1.39 Full Qt.

I. W. Harper

STRAIGHT WHISKEY

BOTTLED IN BOND

100 PROOF

18 YEARS OLD

Full Qt. 5.99

Open Every Evening Until 10 P. M.

Free Parking Lot in Rear.

Nation's Prize Mounts Open Inter-American Horse Show Today

EASTERN HIGH UPSETS DOPE, BEATS GONZAGA, 13-0

The Washington Post Sports

18 WASHINGTON: THURSDAY, OCTOBER 21, 1937 X****

This Morning

Maj. Miller Explains Ducat Situation.

By Shirley Povich.

It seems that this department was leading with its chin the other day when it was set forth here that the three-man District Boxing Commission demanded and received 42 tax-free tickets for each of Promoter Joe Turner's boxing shows. Anyway, I have just been socked with a fistful of facts and figures slung by Heinie Miller, Commission Secretary.

POVICH.

Sure, the District Boxing Commission does get 42 tickets for each of Turner's shows, Miller says, but that bare statement creates the wrong impression, he adds. And, moreover, the tickets are not tax free. The commission would have you know, and I am pleased to co-operate, that the 42 tickets are distributed in this wise:

Actual working tickets of the commission and commission officials, 12.

Free tickets for the commission and their friends (not down front), 12.

Tickets delivered to the boxing commission for the specific use of the District Board of Commissioners at the promoters' request, 6.

Tickets (not down front) for judges, announcers timekeepers, etc., 14.

It all seems to add up to 44.

* * * *

Very proud are Secretary Miller and the Commissioners themselves of the workings of the Washington Commission, and Miller would have you bear in mind that the only reward of the D. C. Boxing Commissioners are a few tickets to the fights. They serve without pay, hold numerous meetings which take much of their time and altogether are gratuitous workers.

* * * *

Despite the fact that the District Commission takes only 5 per cent of the gate receipts in contrast to the 10 per cent "take" in most States, Miller points with pride that the Washington referees, judges, doctors, inspectors and other officials, are higher paid than those of any other State. And that, whereas other sections tax the promoters as much as $500 for an operating license, the District fee is only 25 bucks.

* * * *

Altogether, it is a very revealing fistful of data that Secretary Miller has provided your correspondent. There is no longer any doubt as to how much District referees are paid. Miller states that they get $12.50 for working the preliminaries and 10 per cent of the commission's 5 per cent "take" for officiating in the main bouts.

* * * *

So entirely solicitous of the welfare of boxing in this community is the commission that it relieves the promoter of all burden of paying the referee and other officials, and to make it easier on contestants, seconds and managers, the license fees in Washington are lower than those of any other section, Miller proudly declares.

* * * *

It is Miller's boast that the records of the District commission are an open book to any who would investigate them, and that would seem to be true in the light of his invitation to this department to toddle down to the commission office and look 'em over.

* * * *

This fellow Miller, incidentally, is no Johnny-come-lately to the prize fight business, and there is evidence that the Commissioners lean heavily on his knowledge of the industry, gleaned from 30 years as a fighter, matchmaker and promoter. It was Miller who held out for the present "foul" rule and the 8-ounce gloves when others were clamoring for a "no-foul" rule and lighter gloves.

* * * *

There was much criticism when the District commission failed to adopt the New York "no-foul" rule, and the criticism seemed well founded when three bouts in succession ended in fouls, but the wisdom of Miller's rule has since been borne out. District fights have produced only seven foul endings since April, 1934, which is some kind of a record.

* * * *

There was loud bleating, too, when the eight-ounce gloves were adopted, with the bloodthirsty critics declaring that there would be no knockouts in the District. Miller at the time maintained that a properly delivered blow with an eight-ounce glove was entirely as effective as the same blow with a six-ounce mitt and he seems to be correct. Twenty-five per cent of the District's bouts since April, 1934, have ended in knockouts and fighters here are not taking the chance of being cut up so easily.

* * * *

What else is there to say to the Commission or about it except "Nice going!"

Somebody, it seems, made a mistake, and I wouldn't be surprised if it were this department. At least I am so informed by a long-distance telephone call from Charlottesville, Va., where the folks did not like this column's crack about Coach Frank Murray's refusal to shake hands with Coach Frank Dobson, of Maryland, after the game last Saturday.

* * * *

Not only did Coach Murray shake the hand of Coach Dobson, I am told, but he and other University officials greeted the Maryland coach warmly, it is stated. That, of course, differs from the story as I heard it, but I prefer to believe my Virginia friends. And am awful sorry if anybody got buried.

Army Team AndBelgians To Compete

Events Start at 10:30 a. m. at Meadowbrook, Continue All Day.

The prize horseflesh of two nations—Belgium and the United States—will take the show ring today beneath riders carefully picked from the military, and Washington's third annual Inter-American Horse Show will begin its three-day maneuvers.

Horse-conscious Washington will provide a glittering audience for the proceedings scheduled to start at the Meadowbrook course on the East-West highway at 10:30 this morning. The list of patrons and patronesses comprises a complete cross-index of Washington's diplomatic, legislative and social life. Box holders and officials of the competition are ultraselect. And so are the horses and riders.

For the first time, the Belgian army team will be challenging in the Inter-American show. The Europeans will pit a four-man, four-horse team against the United States Army's quartet of horses and riders in the international military competition, which is the high spot of the show.

The international military events have been surrounded on the three-day program with a list of competitions that will find more than 400 of the Nation's cleverest show horses competing in supplementary events. One military-class event will be held each day of the show, leading up to the grand climax on Saturday afternoon.

Today's proceedings have been labeled "Army Day," with the first of the military competitions scheduled for 4 p. m. In full uniform, the Belgian and American officers will send their mounts over course F. The four horses will jump separately and the best three scores of each team will count in the final judging that will be rendered on Saturday.

Military Show On.

The program will open this morning with the Class 3, Division B, event which has drawn 15 entries, in which United States Army team and Fort Myer Horse Show team predominate. But Belgium will be represented with two mounts.

The grand opening ceremony is scheduled for 1:45 p. m. when the Third Cavalry Mounted Band leads the mounted escort into the enclosure. A hunter class, a jumping class, a fox hounds exhibition, a dressage event, the international military event and a hunt teams class will complete the opening day's program.

Ibrahim in a Duel.

Chief interest attaches today to the duel between the American Army's veteran Dakota, star of previous Inter-American shows, and Ibrahim, pride of the Belgium team. Ibrahim will make an earlier appearance in the show before competing in the military class. He is one of 16 entries in the third event on the afternoon program—the jumping class for civilians and offers in which the jumps will not exceed 4 feet.

The Belgians who, unlike the American officers, own their own mounts, will be represented by Capt. Henri de Menten de Horne, team captain, and by Lieuts. Paul Mondron, Ides an Strdonck and Ferdinand Poswick.

The United States Army team will let its hopes ride with Capt. Milo H. Matteson, Lieut. Franklyn Wing, jr.; Capt. Royce Drake, Lieut. Scott Sanford and Lieut. W. E. S. Wright.

From high diplomatic and military ranks the judges have been chosen for all events. The military class judges will be Count Jerzy Potocki, Ambassador of Poland; Senor Colon Alfar, Ambassador of Ecuador; Maj. Gen. Leon B. Kromer, chief of cavalry, United States Army, and Lieut. Col. Emmanuel Lombard, French Military Attache.

Arthur Godfrey, ace announcer of the Columbia Broadcasting System and a horse fancier in his own right, will announce the exhibitions.

Pride of Belgian Army Shows Here Today

Ibrahim, pride of the Belgian army horse show team, will be one of the stars of the Inter-American Horse Show opening on the Meadow Brook Saddle Club grounds this morning. Ibrahim will be in stern competition with the U. S. Army favorite, Dakota. Ibrahim is shown here taking a practice jump at Fort Myer with Lieut. Paul Mondron of the invading team up.

Horse Show Program Today

'Army Day'
Morning

Class 3 DIVISION B 10:30 A. M.

2. WHISKY, Capt. Henri de Menten de Horne, Belgian Army.
3. TROUVAILLE, Lieut. Paul Mondron, Belgian Army.
5. ACROBATE, Lieut. Ferdinand Poswick, Belgian Army.
13. KING-HI, U. S. Army Horse Show Team.
14. FRALAX, U. S. Army Horse Show Team.
18. FLITTER, U. S. Army Horse Show Team.
21. FITZOTA, U. S. Army Horse Show Team.
31. CYPRESS DE BEAU, Mrs. Eleanor M. Patterson.

Continued on Page 20, Column 2.

Pro-Senior To Coleman, Gene Larkin

Win Chevy Chase Event With Net 146 Score; 71 to Larkin.

By Merrell W. Whittlesey.

Gene Larkin, Woodmont professional, returned to the course where he served his pro links apprenticeship, Chevy Chase, and paired with Gen. F. W. Coleman to win the Gen. H. P. McCain senior-pro tournament yesterday with an aggregate net score of 143. Gen. Coleman scored 84 while Larkin played the championship layout in 71 strokes low for the day, and the duo deducted a 10 handicap.

In a two-way tie for second place was a host pair, Robert Stead, jr., and Bob Barnett with a net of 146, duplicated by Dr. T. M. Foley and Al Houghton, the Old Point Comfort, Va., professional, who continued his money-winning spree in the local tourneys.

George Diffenbaugh, Indian Spring, completed the prize list by taking the low score for professionals who finished out of the money with a 72, three over par. Larkin and Gen. Coleman won gold medals donated by Gen. McCain, sponsor of the event. It was for senior members of the host club who played with pros of District and nearby clubs, although several simon-pures were pressed into service.

Stead, a member of the host club's championship team, paced the seniors with a 79 and added to Barnett's 74 grossed 153. A seven handicap netted the 146 total. Houghton was 7, like Diffenbaugh, while his partner, Dr. Foley, scored

Continued on Page 20, Column 1.

Quinn Allows O'Hara 'Press' Within Track

Governor Removes Ban on Star-Tribune; Racing Still Prohibited.

By the Associated Press.

Providence, R. I., Oct. 20.—Military barriers keeping representatives of the Providence Star-Tribune from rich Narragansett Race Track were lowered today after Gov. Robert E. Quinn affirmed his belief in freedom of the press.

Adj. Gen. Herbert R. Dean, of the Rhode Island National Guard, ordered Capt. Harold J. Pearson, commanding 65 Guardsmen who are enforcing Gov. Quinn's martial law edict at the track, to admit all press representatives "upon proper identification."

The general's order was the high spot of a bleak wet day at the track, where Guardsmen erected nine tents and prepared to hold their places—as Gov. Quin said—"as long as necesary." Torrential rains poured tonight on the sentries.

Gen. Dean ejected a Star-Tribune reporter from the track Monday, second day of martial law which marked another phase in the battle between Gov. Quinn and Walter E. O'Hara, track president and managing director, who also is publisher of the Star-Tribune. The Governor said there would be no racing at Narragansett this fall as long as O'Hara remained its chief.

Gen. Dean declared Monday the Star-Tribune published statements "damaging" to the morale of the guardsmen. Today he removed the ban without comment after conferring with Gov. Quinn at the Statehouse.

Gov. Quinn, in a press conference, declared he did not know of the instructions barring the paper's representatives from the track before it was given Monday. He declared he believed fully in freedom of the press and had had nothing to do with the order.

Eugene Moriarty, managing editor of the Star-Tribune, said he was pleased to learn Gen. Dean "has taken cognizance of the widespread public indignation occasioned by his action in barring Star-Tribune reporters from Narragansett Park.

"It is gratifying to know that the spirit of dictatorship now so evident in Rhode Island will not affect the freedom of the press."

The guard contingent was cut to 4 officers and 65 men from the 300 men and officers who were mobilized Sunday after Gov. Quinn proclaimed a "state of insurrection" existed at the track.

Larry Kelley Signs to Play Pro Football

By the Associated Press.

Boston, Oct. 20.—The Boston Shamrocks, of the American Professional Football League, today announced it had signed "Larry the Great" Kelley, former Yale star, and that he would make his professional debut here Sunday against the Pittsburgh Americans.

Tom Sheehan, publicity representative of the club, said Kelley's salary would not be made public. He asserted Kelley would commute by plane from Hightstown, N. J., where he now is coaching Peddie Institute's football team.

Kelley will not have to practice with the Shamrocks, Sheehan said, but merely play in scheduled games.

The announcement said Kelley would go in at left end Sunday, replacing Red Fleming, injured in the Rochester game last Sunday.

Recently, Sheehan asserted, Kelley refused a lucrative offer from the Detroit Lions because professional football would interfere with his coaching duties.

Sheehan said Kelley was under contract for one game, with an option on his services for the other games on this season's schedule.

"And, of course," Sheehan added, "we shall exercise that option, which means he will play for the Shamrocks for the rest of the season."

Central Will Meet Roosevelt Today

The Central-Roosevelt interhigh school football game, postponed by rain Tuesday, will be played in the Central Stadium this afternoon at 3:30 o'clock. This decision was reached yesterday when Larry Hoover, sr., principal of Central, conferred with Miss May Bradshaw, principal of Roosevelt.

3,000 Fans Brave Rain For Contest

Lincoln Parkers Take Advantage of Breaks to Win Game.

By Jack Munhall.

An alert Eastern High eleven led by Capt. Al Kidwell sprang the biggest scholastic upset of the season yesterday in the Eastern Stadium by slushing to a 13-0 victory over a heretofore unbeaten Gonzaga Prep.

More than 3,000 fans sat through intermittent rains to watch the home team capitalize on a pair of breaks, produce two touchdowns and defeat a team which had not yielded a touchdown in three games and which had run roughshod over such outfits as Tech, Central and Loyola.

And it was Kidwell, a sure-footed halfback, who was the difference between victory and defeat, for he was the only back able to negotiate with any efficiency through the soggy, slippery field in which the players often sank ankle deep in the mud.

In the second quarter after a 3-yard Gonzaga kick had given Eastern the ball on the Gonzaga 30, Kidwell faded back to flip a 5-yard touchdown pass to big Hal Speith and then in the third period he scored himself from the 3-yard line after a Gonzaga fumble had presented Eastern the ball on the Gonzaga 8.

Gonzaga from the opening minutes of play was a beaten team. Its fast backs, Jim Shaw, Jim Ellis and Eddie Shea, were powerless in the mud. The condition of the field equalized the speed of backs and linesmen and where this trio had in previous games simply outrun the foe, yesterday they were being brought down behind the line of scrimmage by the fast-charging Eastern forward wall.

Gonzaga's chief scoring threat materialized in the fourth quarter. A pass, Shaw to Ellis, covered 25 yards and gave the Purple a first down on the Eastern 19. But here two passes and a line buck failed and on the fourth down Dick Wade, Eastern end, batted a third pass into the air and Kobre, giant tackle, snatched the ball before it hit the ground on the 14.

The first quarter was a punting duel between Murray, of Eastern, and Shea and Shaw, of Gonzaga, for the teams quickly realied that a sustained drive was virtually impossible because of the uncertain footing.

Just before the first period closed Eastern backed Gonzaga deep into its own territory when a series of power plays by Bill Kemp and Kidwell moved the oval to the Gonzaga 29 before the movement fizzled. Shaw kicked out to midfield, but Eastern was not to be denied and in three line smashes Kemp and Kidwell produced a first down on the Gonzaga 30. It was there that Kidwell fired a bullet pass to Speith, who reached over the heads of Shea and Shaw to grab the ball on the 10 and step unmolested for the score. Dickinson place-kicked the punt.

In the hird quarter Gonzaga threw caution to the winds in an effort to tie up the game and as a result Eastern was virtually presented with its second touchdown. After a kick by Murray was taken by Gonzaga on its own 10-yard line, the Purple failed to gain with two end sweeps and Shaw dropped back in kick formation.

But Shea was running with the pass from center and received the ball on a lateral from Shaw while moving into the line. A host of Eastern players met his charge and the ball bounded from his arms and was recovered by Dickinson. A pass, Kidwell to Kept, put the ball on the Gonzaga 3 and then Kidwell cracked right tackle for the final points.

First downs were even and surprisingly few, with each team earning four.

Wade, Kobre and Stange were outstanding in the Eastern line

Continued on Page 20, Column 6.

Sports Postscripts

MIKE (DIZ) ESLIN, the irrepressible publicity agent who peddles his own stock, was in again last night and asked to have his name mentioned in this column . . . well, MIKE, there 'tis . . . He was the first entry to sign up for the District Golden Gloves tournament listed soon, and has the promise that LOU GEVINSON, his pal, will be in his corner . . . MIKE swears that he won't be first in and first out . . . if he fails as a boxer again he is thinking of accepting an offer to ride for a Washington horse owner at the Maryland tracks for the rest of the season . . . what a man. . . . It should be quite a show at Baltimore Saturday when Maryland University's eleven is faced with the task of stopping MARTY GLICKMAN, one of the country's fastest sprinters . . . unlike another great sprinter, FRANK WYCOFF, who failed to make the University of Southern California team, MARTY is said to be as adept at the grid game as he is at running . . . and that's something.

* * * *

CHARLEY HOLM, Alabama fullback candidate, was an all-around athlete at Ensley High School . . . CHARLEY, who is the younger brother of TONY, former All-American fullback at 'Bama, played football, baseball, basket ball, and was a member of the track team in high school and is now a member of the track team at the Capstone as well as a member of FRANK THOMAS' eleven . . . and listen to what he does . . . he's a high jumper, a broad jumper and a javelin thrower . . . EDDIE REICH, publicity agent for Georgetown University's crippled football outfit, is himself the sufferer of a heavy cold which is keeping him indoors . . . and it was feared at one time that he would have to play quarterback for the Hoyas if they lost one more signal caller . . . JOE HOLMAN confides that he has found a walking encyclopedia of football information . . . knows all the plays and how to execute them . . . he is DENNY HUGHES, local attorney, who was formerly affiliated with Bethany College and George Washington and for several years with the world champion Pottsville, Pa., Professional Maroons. . . .

* * * *

SAMMY BAUGH, the Redskins' passing attack, will try his skill at picking winners of Saturday football games when he competes with members of this staff in the weekly selections due Friday . . . the staff, incidently, has been able to produce but one member who is capable of posting a higher average than the combined one of the first two guest selectors, DUTCH BERGMAN, Catholic U. mentor, and PERRY WILKINSON, Mount Rainier High coach . . . SHIRLEY POVICH, oldest member in years of service, leads the pack with a .809 average . . . ties are counted as errors in this poll, thereby keeping the averages close to the .500 mark . . . if you think you can match it, try it . . . pick the same games as the staff and compare your choices with theirs . . . at least it won't cost you the quarter that a pool would . . .

BOB GARRISON.

Somebody just said "THREE FEATHERS"

—AND QUALITY SAYS "COME AND GET IT!"

Just hold a bottle of Three Feathers in sight of those who've *tasted* Three Feathers—and watch everybody "get together!" Try getting together yourself with this fine whiskey... and you'll agree with millions, that nothing excels Three Feathers for real quality enjoyment!

BUY IT—LIKE IT—OR YOUR MONEY BACK*

*OLDETYME DISTILLERS, INC., N. Y. C. will refund the purchase price to the purchaser if he is in any manner dissatisfied with the contents of this package.

OLDETYME DISTILLERS, INC., N. Y. C.

SILVER LABEL—$1.39 Pt.
BLUE LABEL—$1.09 Pt.

Get together with

THREE FEATHERS

THE BLENDED WHISKEY WITH THE MONEY-BACK GUARANTEE

SILVER LABEL—90 Proof—the straight whiskey in this product is 8 years old. 33⅓% straight whiskey, 66⅔% neutral spirits distilled from grain.
BLUE LABEL—90 Proof—the straight whiskey in this product is 8 years old. 20% straight whiskey, 80% neutral spirits distilled from grain.

Clark's Cadeau II Wins Chevy Chase Steeplechase at Laurel Track

2 Longshots Take Day's Final Events

Vitamin B. Pays $24.20 in Seventh; Sun Mica Wins at $36.10.

By Walter Haight.
A Staff Correspondent.

Laurel, Md., Oct. 20.—Cadeau II, carrying the light blue and yellow sash of F. Ambrose Clark, New York sportsman, was victorious in the Chevy Chase Steeplechase Handicap, annual jumping classic at this track since 1911. Fencing boldly and closing on the flat with a dash of speed that would have been more appropriate on the running track, the 5-year-old gelding defeated Raymond Gust's Swimalong by four lengths and Gladys Whitney's Rideaway by an additional length and a half.

Jungle King, important half of the Greentree Stable entry, drew the heavy money, but failed to be a factor in the running and apparently had no excuse other than he did not fancy the going. The field competed over a course that was heavy as the result of rain yesterday and this morning. However, overhead conditions were ideal.

Those in the crowd of 8,500 who backed the chances of Cadeau II, ridden by Jockey F. Bellhouse, were rewarded with a $9.60 mutuel. The winner's time of 4:21 1-5 was far off track record of 3:49 2-5, set by Spinach in 1935.

Cadeau II was always prominent. Bellhouse had a grip on him as he followed Swimalong's pace for the first mile and he did not let out when Rideaway moved up into second position. The veteran jockey bided his time until there were two fences to go and then steered Cadeau II to the inside to save ground. The gelding went over the final fence with Swimalong, but the latter made a poor landing. However, Bellhouse took no chances and drove his mount across the line.

The best horse performance of the afternoon, however, was the work of Aneroid, game stake horse owned by John A. Manfuso, Washington manufacturing chemist. Slow to find his stride in his first outing since the Narragansett Special, Aneroid was 11 lengths behind High Fleet and last in the field of seven as the group swung for the stretch. The son of The Porter fairly skimmed the rail the remainder of the way to take a photo decision, although he won by a good head.

A pair of long shots scored in the last two races, Vitamin B took the seventh at $24.20, and Sun Mica took the day's finale at a $36.10 mutuel.

Banker's League Record Is Rolled By Al Wright—446

Al Wright, bowling for the American Security & Trust No. 1 team in the Bankers League, set an all-time league and Arcade Alley's record last night as he cracked the maples for a 446 set, 30 pins over the bankers former marks, held jointly by Hummer and Scharf.

Wright started with a 173 game, two less than the league's record high game of 175, and followed with 129 and 144. His team was also high game and set for the night with 584 and 1,711, respectively.

Wright's record mark is the highest shot since the bankers league was organized in 1915.

The Marlboro Hotel bowling team, paced by Joe Harrison's 387, Mandley's 377 and George Dracos' 163 game, held their lead in the Recreation League last night by taking a 2-1 decision from Bregman's Wildcats, despite a 375 set by Abe Beavers. University Shop moved into second place, led by Eckie Smith's 377 and Irwin Simon's 369 by sweeping their set from Blayden Contracting Co.

Bureau of Investigation, with Ott rolling 370 and Astor Clarke's 360 took three from Brodt's. It was the ninth straight defeat for Brodt's bowlers.

Terry's Home Appliance Co., led by Fred Murphy's 366, swept their set from Blankens despite Frank Donaldson's 402 set, while Marvin's Credit Co., led by Bill Schotter's 391 and Henry May's 366, swept their set from Allied Roofing.

Sportsmans Park Entries.

By the Associated Press.

FIRST RACE—Five furlongs; purse, $600; claiming; for 3-year-olds and upward.
1 Honored Miss. 110|10 Corvus 112
2 Quick Relief. 107|11 Authority 109
3 *Kyoto 104|12 Palermian 109
4 Jere 112|13 *My Model 107
5 *Born Lucky. 108|14 Venet 107
6 *Imprimis 104|15 Wee Lukie 112
7 *Harold H. 107|16 John Marcum 112
8 Slipknot 109|17 Lady Marsco. 107
9 Rapid Bells. 112|18 Little Duke 112
SECOND RACE—Five furlongs; purse, $600; claiming; for 3-year-olds and upward.
1 *The Nile 104|10 Doub. Nugget 112
2 Jay D. 112|11 Ida King 109
3 Miss Spider. 109|12 March Step 112
4 Pr. Sulieman. 112|13 Monks Gold 109
4 Ito 112|14 Onwentsia 109
6 Humble Issue. 109|15 *Nedrow 110
7 *West Star 107|16 Nurses Boy 112
8 *Sonny San 105|17 *Beaut. Gean. 102
9 *Maple B'bara 104|18 White Top 109
THIRD RACE—Five furlongs; purse, $600; claiming; for 3-year-olds and upward.
1 Maderis 112|10 Aurora Girl. 107
2 *Lady R'mond 102|11 Betty Lou 109
3 Nagatha 109|12 Preeburg Boy. 112
4 *Domin. Star. 104|13 Edith Walker 112
5 *Grey Ethel 109|14 *Forewarned. 112
6 *Springs Here 109|15 *Vishnu 107
7 Auto Cautery. 109|16 Panle 109
8 My Grandson. 113|17 Incognito 110
9 *Marg. Nadi 102|18 Cardibre 110
FOURTH RACE—Six and a half furlongs; purse, $700; claiming; for 2-year-olds.
1 Fair Volta 107|8 *Tom. Luck. 102
2 Joe Eaton 116|9 Bit o' Block. 110
3 Warinsa 110|10 Frederick R. 107
4 *Queen R'ant 105|11 *Rehearse 105
5 Waka 116|12 Avirab 116
6 *Wild Love 108|13 *Mrs. M. J. 102
7 *Prince Alex. 108|14 Dust Box 110
FIFTH RACE—Seven furlongs; purse, $700; claiming; for 3-year-olds.
1 Polaris 110|6 Brown Prodigy 110
2 *Paulson 105|7 Immersal 105
3 *Lifelike 105|8 *Onaboy 100
4 Kalrack 107|9 Nim 112
5 Inscolt 114|
SIXTH RACE—One and one-sixteenth miles; purse, $700; claiming; for 3-year-olds and upward.
1 China Boy 112|5 Shalot 115
2 Maj. Gr'nock. 115|6 Listowel 112
3 *Two Brooms. 104|7 Shirley B. 109
4 *Gib. Choice 104|8 *Herbar 101
SEVENTH RACE—One and one-sixteenth miles; purse, $700; claiming; for 3-year-olds and upward.
1 Chatterfol 112|5 *Black Peter. 107
2 *Taximan 113|6 Sun Caprice 112
3 *Nervous Lady 101|7 *G'bye Blues 107
4 *Swap 110|8 Pennlist 109
*Apprentice allowance claimed.

Official Charts

AT LAUREL, MD.

WEDNESDAY, OCTOBER 20, 1937.
(Compiled by Walter Haight.)
WEATHER, CLEAR. TRACK, MUDDY.

FIRST RACE—Six furlongs. Purse, $1,000; claiming. For 3-year-olds and upward. Start good from stalls. Won driving; place same. Went to post 1:36. Off 1:39½. Winner, Mrs. A. J. Abel's dr. b. c. (3), by Aucilia—Maxiva. Trained by A. J. Abel. Value to winner, $700; second, $150; third, $100; fourth, $50. Time, 1:14 3-5.

Horses	Jockeys	Wt.	Post	St.	¼	½	Str.	Fin.	Straight
MAX B.	(Clutter)	101	9	2	4½	2^1½	2^4	1^1½	$8.00
HAPPY HOSTESS	(S. Renick)	105½	6	5	1^1	1^nk	1^nk	2^3	15.45
FLYING ORPHAN	(Jones)	101½	12	9	8^nk	9^2	6^h	3^h	4.90
SHOWABAL	(J. Renick)	102	7	6	3^nk	4^nk	3½	4^3	29.25
SQUARE PLAY	(McCombs)	106	2	11	10^2	8^1½	5^1	5^1½	13.30
ZINNIA	(Snyder)	102	10	10	6^1	5½	7^nk	6½	*15.00
RIDING HIGH	(McDermott)	106	11	1	7½	7^1	9^2	7^2	5.30
FLEETING MOON	(Merritt)	110	3	3	2^h	3^h	4^h	8^1	1.20
MR. DUNCANNON	(Schmidl)	103½	4	4	5½	6^1	8½	9^2	40.75
INDIANA	(Adleman)	106	8	7	11^1½	11½	10^1	10^2	*
MARY'S MAY	(Kelley)	105½	1	12	12	12	11½	11^2	†70.50
CANARD	(LeBlanc)	106	5	8	9^h	10^2	12	12	†

*Field.
†Mrs. P. Madeira-H. L. Straus entry.
Two-dollar mutuels paid—MAX B., $18.00, $8.90, $5.70; HAPPY HOSTESS, $12.40, $7.60; FLYING ORPHAN, $4.20.
MAX B., off well, was rated while running with HAPPY HOSTESS, took command when called on and finished under light urging. HAPPY HOSTESS was hard ridden from start and tired in final eighth. FLYING ORPHAN came with rush in closing test.

SECOND RACE—Six furlongs. Purse, $1,000; claiming. For 3-year-olds and upward. Start good from stalls. Won handily; place driving. Went to post 2:06. Off 2:08½. Winner, Bomar Stable's blk. g. (4), by Chance Play—Shades of Night. Trained by R. E. Potts. Value to winner, $700; second, $150; third, $100; fourth, $50. Time, 1:14 4-5.

Horses	Jockeys	Wt.	Post	St.	¼	½	Str.	Fin.	Straight
NIGHT PLAY	(Turner)	111	4	3	3^2	1½	1^1	1^1½	$3.20
FAST EXPRESS	(Wright)	111	3	1	1^nk	2^1½	2^4	2^1½	1.10
APPREHEND	(Shelhamer)	111½	1	7	5^h	4^h	4^2	3^2	19.25
BREAD KING	(Jones)	106	5	2	2^1½	3^4	3^h	4^2	10.65
POMPEIUS	(Corbett)	111	7	4	6^1	6^4	6^2	5^1	9.35
NIGHT WATCH	(McDermott)	105	2	5	4^4	5^4	5^4	6^2	12.75
DEFLATE	(Merritt)	110	6	6	7	7	7	7	12.00

Two-dollar mutuels paid—NIGHT PLAY, $8.40, $3.80, $3.20; FAST EXPRESS, $2.90, $2.50; APPREHEND, $5.00.
NIGHT PLAY, under slight restraint while placed closed up, came with bold rush on inside at final bend, opened gap and won handily. FAST EXPRESS was stoutly handled to dispose of BREAD KING, but could not resist winner. APPREHEND closed a big gap.

THIRD RACE—Six furlongs. Purse, $1,000. For 2-year-olds. Start good from stalls. Won driving; place same. Went to post 2:37½. Off 2:42. Winner, Mrs. A. Pelleteri's br. f. (2), by Flying Heels—Laila Wild. Trained by A. Pelleteri. Value to winner, $700; second, $150; third, $100; fourth, $50. Time, 1:15 2-5.

Horses	Jockeys	Wt.	Post	St.	¼	½	Str.	Fin.	Straight
FLYING WILD	(Cubitt)	115	9	9	7^h	5^1	3^2	1½	$2.00
RISSA	(Longden)	115	11	6	1½	1^2	1½	2½	8.25
POLYATA	(Wall)	115	4	3	3^1½	2½	2^2	3^1½	3.75
SICKLE LASS	(Wright)	111	2	8	8^2	6^2	6^2	4^1	17.15
HERALDIC	(S. Renick)	111	10	2	5½	4^h	5^nk	5^4	*40.20
FANCY THAT	(Turner)	115	3	4	2^1	3^2	4^h	6^2	21.00
RAMBLER ROSE	(Richard)	115	12	1	4^2	7^1½	7^1	7½	5.45
FALSE POINT	(Dabson)	115	5	5	9½	8^1	8^2	8^2	6.85
DORIS RENE	(Bejshak)	115	8	12	10^1	10^2	10^2	9^2	53.05
MOTHS WING	(Machado)	111	6	7	6½	9^h	9^h	10^4	*
DIXIE S.	(McCombs)	111	7	10	11^2	11^2	11^10	11^12	*
BE JABBERS	(Pollard)	111	1	11	12	12	12	12	139.45

*Field.
Two-dollar mutuels paid—FLYING WILD, $6.00, $3.30, $2.90; RISSA, $6.90, $4.10; POLYATA, $4.00.
FLYING WILD worked her way to contention from slow beginning and closed with rush. RISSA had to be hard ridden to take lead and held on gamely. POLYATA tired after moving up in stretch run.

DAILY DOUBLE, MAX B. AND FLYING WILD, PAID $59.60.

FOURTH RACE—About 2 miles. Purse, $2,500 added. The Chevy Chase Steeplechase Handicap. For 3-year-olds and upward. Start good. Won driving; place same. Went to post 3:06. Off 3:09½. Winner, F. Ambrose Clark's b. g. (5), by Nouvel An—Crederes Victos. Trained by H. G. Gaither. Value to winner, $2,505; second, $500; third, $250; fourth, $75. Time, 4:21 1-5. (14 Jumps.)

Horses	Jockeys	Wt.	Post	St.	4	8	12	14	Fin.	Straight
CADEAU II	(Bellhouse)	141	6	7	2^1	2^2	3½	1^1	1^4	$3.80
SWIMALONG	(Thorndyke)	138	4	2	1^1½	1^2	1^1½	1^2	2^1½	3.85
RIDEAWAY	(Jones)	144	5	6	5^1	3^2	2^2	2^1	3^12	†4.05
JUNGLE KING	(Little)	146	2	1	6^2	5^2	4^10	4^15	4^20	†2.15
YORK MILLER	(Ansteatt)	137	8	4	3†	4^1	5^2	5^12	5^2	8.35
BELLMAN	(Christian)	132	7	5	7	6	6	6	6	18.70
BRIGHT PLUMAGE	(Robey)	137	1	8	4^1	Fell				†
SUMATRA	(Collins)	136	3	3	Lost rider					‡

†G. Whitney entry. ‡Greentree entry.
Two-dollar mutuels paid—CADEAU II, $9.60, $6.10, $4.80; SWIMALONG, $5.40, $4.10; RIDEAWAY (Whitney entry), $4.00.
CADEAU II, forwardly placed from start, was under steady restraint, rallied when placed to drive, came to inside of SWIMALONG nearing thirteenth fence and fenced boldly to win with rush. SWIMALONG was steadied along while setting pace and faltered after landing poorly at final jump. RIDEAWAY was within striking distance throughout, but bore out badly in final stages. JUNGLE KING could not menace. BRIGHT PLUMAGE fell at seventh and SUMATRA lost rider at fourth.

FIFTH RACE—Six furlongs. Purse, $1,200. For 3-year-olds and upward. Start good from stalls. Won driving; place same. Went to post 3:38½. Off 3:43. Winner, J. A. Mafuso's b. c. (4), by The Porter—Outburst. Trained by D. K. Kerr. Value to winner, $850; second, $200; third, $100; fourth, $50. Time, 1:14 4-5.

Horses	Jockeys	Wt.	Post	St.	¼	½	Str.	Fin.	Straight
ANEROID	(James)	126	3	7	7	6^1	3½	1^h	$3.40
HIGH FLEET	(Wright)	126	6	2	2^1½	2^1	1^1½	2^1½	1.70
LOG	(Merritt)	108	4	4	1^nk	2^1½	2^2	3^nk	7.35
GRAND SLAM	(Turner)	116	5	3	5^2	4^nk	4^2	4^4	4.15
TIMBER LADY	(McCombs)	103	1	6	3½	3^1½	5^2	5^2	23.05
MOWER	(Corbett)	119	2	5	4^1	5^1½	6^4	6^2	7.80
BLOSSOM AGAIN	(J. Renick)	103	7	1	6^2	7	7	7	44.05

Two-dollar mutuels paid—ANEROID, $8.80, $4.30, $3.50; HIGH FLEET, $3.10, $2.50; LOG, $4.00.
ANEROID, slow to begin and far back for three furlongs, came through on inside entering stretch and under stout urging disposed of HIGH FLEET. The latter was away alertly and shook off LOG to take command, but Wright appeared to ride overconfidently in final sixteenth. LOG weakened gradually.

WEATHER, CLEAR. TRACK, HEAVY.

SIXTH RACE—One and one-sixteenth miles. Purse, $1,000; claiming. For 3-year-olds and upward. Start good from stalls. Won driving; place same. Went to post 4:11. Off 4:12. Winner, R. Robertson's b. g. (5), by Sickle—Mirabelle. Trained by R. Robertson, jr. Value to winner, $700; second, $150; third, $100; fourth, $50. Time, 1:49 1-5.

Horses	Jockeys	Wt.	Post	St.	¼	½	¾	Str.	Fin.	Straight
SICKLE BILL	(F. Smith)	113	7	7	8	7½	5^1	5^2	1^nk	$3.55
COUNT TETRARCH	(Wright)	111	2	1	1½	2^1½	1^h	1^h	2^2	9.40
SUN ANTIOCH	(Clutter)	103	3	3	2^1	3^h	4^2	3½	3^2	5.80
BUILDING TRADES	(Jones)	108	8	6	5^h	2^1½	1^h	2^1½	4^1½	3.25
JOAN ASBESTOS	(James)	106	1	2	7^4	4^1½	3½	4^h	5^2	9.50
KINROSS	(LeBlanc)	109	5	8	6^nk	5^1½	6^4	6^1	6^10	14.20
TONI	(J. Renick)	110	6	5	3^h	8	7½	7^2	7^2	21.40
DARK FRIEND	(Mattison)	102	4	4	4^nk	6^1½	8	8	8	4.50

Two-dollar mutuels paid—SICKLE BILL, $9.10, $4.50, $3.30; COUNT TETRARCH, $8.40, $7.30; SUN ANTIOCH, $5.50.
SICKLE BILL, slow to find stride and far back for half, came around field to gain contention and closed with rush to dispose of COUNT TETRARCH. The latter shook off challenges of SUN ANTIOCH and BUILDING TRADES to take lead, but was no match for winner. KINROSS went in air at start.

SEVENTH RACE—One and one-sixteenth miles. Purse, $1,000; claiming. For 3-year-olds and upward. Start good from stalls. Won driving; place same. Went to post 4:42. Off 4:46. Winner, W. E. Snyder's ch. h. (6), by Vito—Our Betsy. Trained by J. R. Gregory. Value to winner, $700; second, $150; third, $100; fourth, $50. Time, 1:52.

Horses	Jockeys	Wt.	Post	St.	¼	½	¾	Str.	Fin.	Straight
VITAMIN B.	(Dabson)	114	3	7	5^1½	3^1	2^1	2^1	1^nk	$11.10
ROSS	(McCombs)	114	12	10	9^1	7^2	4^h	3^2	2^2	5.55
MISS EPE	(Seabo)	104	2	1	1^4	1^4	1^nk	2½	3^2	3.20
EJECTOR	(J. Renick)	107	9	3	4^h	2^1	3^1½	4½	4^2	2.70
HAPPY ROAD	(LeBlanc)	107	11	6	8^2	6^nk	6^4	5^4	5^1½	23.35
SUN SWEEP	(Merritt)	111	4	2	3^h	4^1	5½	6^2	6½	13.70
LAST SCAMP	(F. Smith)	104	5	4	2^1½	5^2	7^2	7^2	7^1½	61.90
POST BRIGADE	(S. Renick)	114	6	11	11¼	11½	10½	8^h	8½	16.85
BOUNDING COUNT	(McDermott)	109	8	12	12	12	11^2	10^2	9^2	*15.75
WITTEKIND	(Shelhamer)	114	1	8	7^1	9^h	9^1	9½	10^2	*
SIGHTING BAR	(Machado)	117	10	5	6^nk	8^1½	8^h	11^2	11^2	8.75
GLOWING COAL	(Adleman)	111	7	9	10^2	10^2	12	12	12	*

*Field.
Two-dollar mutuels paid—VITAMIN B., $24.20, $12.90, $6.80; ROSS, $7.70, $4.60; MISS EPE, $3.30.
VITAMIN B. forward factor from start, gained steadily after half and took command with good speed. ROSS closed full of run in last quarter after racing on outside. MISS EPE tired gradually from rushing tactics while setting pace.

EIGHTH RACE—One and one-eighth miles. Purse, $1,000; claiming. For 3-year-olds and upward. Start good from stalls. Won driving; place same. Went to post 5:12½. Off 5:16. Winner, Shandon Farm's br. g. (3), by Sun Flag—Mica. Trained by J. J. Greely. Value to winner, $700; second, $150; third, $100; fourth, $50. Time, 1:57.

Horses	Jockeys	Wt.	Post	St.	¼	½	¾	Str.	Fin.	Straight
SUN MICA	(Wright)	110½	7	3	2^1	2^h	1^1	1½	1^1¼	$17.05
CHURCH CALL	(Shelhamer)	115	11	7	4^1	3^1	2^1½	2^2	2^4	2.55
ZEMBLA	(McCombs)	102½	9	11	10^2	10^10	8^1½	7^4	3^2	4.10
GLITTERING	(Corbett)	116	8	8	6^1½	4^nk	3½	3^1	4^1	3.75
BALAPIN	(S. Renick)	106	3	1	7^1½	7^1½	9½	6^nk	5^1½	16.10
YENOC	(Jones)	102	4	2	1^1½	1^1	4^2	4^1	6^4	*8.30
SNOBBY SCAMP	(Pollard)	115	5	5	5^1	6^1½	5^h	5^h	7^2	15.85
MISS TIPTOE	(Snyder)	101	1	9	8^nk	8^2	7^1	9^2	8^4	37.45
DONA DULCIN	(F. Smith)	103	5	4	3^2	5½	6^nk	8^1½	9^2	*
JANE McCREA	(Seabo)	108	2	6	9^2	9^h	10^2	10^2	10^2	*
RED RAIDER	(Critchfield)	112	6	10	11	11	11	11	11	9.75

*Field.
Two-dollar mutuels paid—SUN MICA, $36.10, $12.50, $7.00; CHURCH CALL, $5.60, $3.60; ZEMBLA, $3.40.
SUN MICA, close to YENOC'S pace, went to front and under good handling staved off efforts of CHURCH CALL. The latter moved up menacingly on outside, but hung in final drive. ZEMBLA closed a lot of ground.

Laurel Entries.

FIRST RACE—Six furlongs; purse, $1,000; claiming; 2-year-olds; Maryland bred.

No.	Horse and Jockey.	Wt.	Odds
6	Scold (Peters)	106	5-1
7	Chase Him (Merritt)	108	20-1
8	Shalako (Dabson)	104	20-1
9	Philigal (Pikor)	104	15-1
10	O'Buddy (Workman)	120	5-1
1	Free Ride (Corbett)	107	4-1
2	Joanny (LeBlanc)	105	3-1
3	Actress (Woolf)	113	6-1
4	*Buds Virmar (Jones)	96	15-1
5	Grand Marie (O'Malley)	109	12-1

SECOND RACE—Two miles; the Perryville; purse, $1,000; 3-year-olds; steeplechase.
8 ‖Miss Scotch (Penrod) 138 20-1
9 †Bagpipe (H. Ryan) 131 5-1
10 Kingsen (no boy) 148 20-1
11 †‡Steel Dust (Ansteatt) 143 4-1
12 ‡Paper Man (Thorndike) 148 15-1
13 †‡Long Shot (Coe) 143 4-1
14 Tioga (Bauman) 138 3-1
1 Bellman (Jones) 148 8-1
2 Kosan (no boy) 135 20-1
3 Head Hunter (Walker) 148 10-1
4 ¶Maenard (Brooks) 143 12-1
5 ¹Happy Feet (Wisner) 138 20-1
6 ‖†Gay Charles (Robey) 131 5-1
7 ‖§Glory Road (Leonard) 141 15-1
†G. Whitney entry.
‡L. McCarthy and G. H. Bostwick entry.
‖Mrs. G. L. Ohrstrom entry.
¶Five pounds claimed.
‖Seven pounds claimed.
¹Ten pounds claimed.
THIRD RACE—One and one-sixteenth miles; purse, $1,000; claiming; 3-year-olds and upward.
9 Infilee (James) 109 6-1
10 Scandalise (Berg) 109 20-1
11 *Tack (Jones) 107 12-1
12 Ranicilla (Pikor) 109 15-1
13 Pencader (Dabson) 115 4-1
14 *James Boy (Adleman) 107 20-1
15 Chatteress (Wagner) 109 20-1
16 *Darling Pat (Kelly) 104 15-1
1 *Dash In (Everano) 107 20-1
2 *Easter Herald (no boy) 107 15-1
3 Rush Play (Richard) 112 8-1
4 Oldfield (O'Malley) 112 5-1
5 Nancy Mae (Schmidl) 105 15-1
6 Hit and Run (O'Malley) 115 4-1
7 Eudes (Bejshak) 115 15-1
8 *Italian Harry (Cubitt) 110 15-1
FOURTH RACE—One and one-sixteenth miles; purse $1,000; claiming; 3-year-olds.
6 Eddie H. (Workman) 118 8-1
7 Locomotive (Dabson) 111 20-1
8 *Mostly (Snyder) 103 15-1
9 *Showabal (Clutter) 106 20-1
10 *Manda's Baby (Jones) 103 6-1
1 *Torquil (James) 108 5-2
2 *Miss Epe (Kelly) 105 4-1
3 *Kenner (Mills) 108 20-1
4 *Flying Feet (Adleman) 110 20-1
5 *Gemwick (no boy) 110 20-1
FIFTH RACE—Six furlongs; purse, $1,000; 2-year-old colts and geldings.
9 Sun Alexandria (Wright) 117 6-1
10 De Chile (Workman) 117 8-1
11 Moorish (Snyder) 112 15-1
12 Birthday (Arcaro) 117 20-1
13 †Invincible (Workman) 117 12-1
14 Spring Meadow (Corbett) 117 10-1
15 Candy Hero (Turner) 117 20-1
16 Versailles (Richards) 112 20-1
1 Last Chase (Merritt) 112 12-1
2 High End (Wright) 117 20-1
3 Pit Bull (S. Renick) 117 4-1
4 *Anvier (Workman) 117 15-1
5 Lucre Lude (O'Malley) 112 20-1
6 Bonnie Sea (LeBlanc) 112 15-1
7 Presidential (Peters) 112 20-1
8 †Commission (James) 117 12-1
†M. Vehon and J. L. Lowenstein entry.
SIXTH RACE—One and one-sixteenth miles; Grade C Handicap; purse, $1,000; 3-year-olds and upward.
6 Careful Miss (LeBlanc) 108 10-1
7 First Alarm (J. Renick) 113 5-1
8 Aladdins Dream (Workman) 113 5-1
9 Mary Keen (Turner) 113 10-1
1 White Sand (Wagner) 107 6-1
2 Wise Sister (Peters) 107 15-1
3 Melodiana (Merritt) 101 15-1
4 Zay (Adleman) 110 4-1
5 The Runner (O'Malley) 106 6-1
SEVENTH RACE—One and one-eighth miles; purse, $1,000; claiming; 3-year-olds and upward.
5 *Durwrack (McDermott) 105 15-1
6 Minton (Wright) 120 3-1
7 Departed (McCombs) 115 8-1
8 Silent Shot (James) 110 7-2
1 Braving Danger (Shelhamer) 120 8-1
2 Mr. Bun (Dabson) 117 5-1
3 Sou'wester (Clutter) 110 15-1
4 Peppery (Corbett) 107 8-1
EIGHTH RACE—One and one-sixteenth miles; purse, $1,000; claiming; 3-year-olds and upward.
7 Dunrita (Merritt) 101 20-1
8 *Jolyon (Clutter) 110 5-1
9 *Would Dare (Pollard) 113 12-1
10 *Sylvia G. (Adleman) 104 15-1
11 *Busy Prince (Jones) 113 8-1
1 *Arlos (Clutter) 106 20-1
2 *Gold Spray (Kelly) 104 10-1
3 Icy Wind (O'Malley) 113 8-1
4 Trixie Lass (Dabson) 108 20-1
5 *First Pigeon (Mills) 110 3-1
6 *Petard (Jones) 110 12-1
*Apprentice allowance claimed.
Weather, clear; track, sloppy.

Rockingham Entries.

By the Associated Press.

FIRST RACE—Six furlongs; purse, $800; claiming; for 3-year-olds and upward.
1 Little Paula 101|9 Charm. Eyes. 105
2 Unfurl 101|10 Whisk Party. 101
3 Saxlen 108|11 *Euralus 109
4 *Redley 103|12 Currants 113
5 *Lotta Fun 104|13 Billy I. 112
6 *Opoca 101|14 *Hats Off 105
7 Yank. Skipper 108|15 All Agog 101
8 *Coya 104
SECOND RACE—One mile; purse, $800; claiming; for 3-year-olds and upward.
1 High Exp'sion 106|7 *Gold. D'hess 104
2 *Bye B. Will. 101|8 Seawick 109
3 Count Me 116|9 *Trujillo 111
4 Capt. Y'rough 116|10 Love Potion. 103
5 *A. O'Connell 111|11 *Lit. Corporal 107
6 *Play Line 105|
THIRD RACE—Six furlongs; purse, $800; for maiden 2-year-olds.
1 By Gum 116|6 †Motilla 116
2 Lignum Vitae 116|7 Beneficiary 113
3 Taxi 113|8 Folk Dance 113
4 Bustle 113|9 Dark May 113
5 †Run. Free 116|
†Mr. and Mrs. P. A. Shaw entry.
FOURTH RACE—Six furlongs; purse, $800; claiming; for 3-year-olds and upward.
1 *San Marino. 102|5 Happy Knot 102
2 Wise King 112|6 *Sanctity 113
3 *Top Tax 102|7 Chancing 111
4 Lit. Cleora 105|
FIFTH RACE—One and one-sixteenth miles; purse, $800; claiming; for 3-year-olds and upward.
1 *Spurlin 103|5 *Ronfalno 109
2 Corum 109|7 *Wise Will 109
3 Chancer 111|6 Round Table. 114
4 *Sing. Folly 106|8 R'gh Diamond. 116
SIXTH RACE—One mile; purse, $800; claiming; for 3-year-olds and upward.
1 Mickey's Boy. 106|6 Little Hero 106
2 Lambs Wool. 103|7 Adamite 116
3 *Chitter 107|8 *Welsh Lad 101
4 *Hasty Han'h. 104|9 Atonement II 109
5 Spicy 103|10 *Flam. Belle. 98
SEVENTH RACE—One and one-sixteenth miles; purse, $800; claiming; for 3-year-olds and upward.
1 War Rumor 111|5 *The Tri'vir 108
2 *Moralist 104|6 Notice Me 117
3 *Royal Tread 108|7 Zor 111
4 *Atcines 108|8 *Kimpton 108
EIGHTH RACE—One and one-sixteenth miles; purse, $800; claiming; for 3-year-olds and upward.
1 *White Hot 106|6 Unlawful 113
2 Whip'cracker. 113|7 *Flowery Lady 109
3 Stumptown 109|8 *Dian 108
4 *Lugano 104|9 National Air 99
5 Traitress 100|
*Apprentice allowance claimed.
Weather, cloudy; track, muddy.

Racing Selections

Rockingham.

1—Coya, Lotta Fun, Unfurl.
2—Seawick, Count Me, Trujillo.
3—Running Free, By Gum, Beneficiary.
4—Wise King, Chancing, Little Cleora.
5—Rough Diamond, Wise Will, Chancer.
6—Adamite, Atonement II, Hasty Hannah.
7—Notice Me, Atcines, Moralist.
8—Whippercracker, Unlawful, White Hot.
Best bet—Adamite.

Empire City.

1—Smuggled In, Prince Splendor, Cardinalis.
2—Milk Dipper, Teddums, Thine Alone.
3—Devil's Mate, Sea Voyage, Recorder.
4—Dressy, Four Eleven, Pageboy.
5—Merry Maker, Chief Cherokee, Jesting.
6—Sun Archer, Westy's Duke, Pitter Pat.
Best bet—Dressy.

Sportsman's Park.

1—Imbrimis, Corvus, Authority.
2—Jay D., Nedrow, Double Nugget.
3—Maderis, Forewarned, Vishnu.
4—Prince Alec, Waka, Rehearse.
5—Inscolt, Lifelike, Polaris.
6—China Boy, Major Greenock, Two Brooms.
7—Black Peter, Swap, Chatterfol.
Best bet—Inscolt.
—Louisville Times (AP).

Sportsmans Park Results.

By the Associated Press.

FIRST—Six and a half furlongs; purse, $600; claiming; 3-year-olds and upward.
Wax, 112 (Craig) 13.80 7.60 5.40
Jim McConnell, 109 (Danford) 10.40 5.60
Emily Jane, 105 (Everett) 5.40
Jabberie, Hildur Rose, Drombo, Bar Play, Surly, Julia Grant Titanical also ran. Time, 1:27 2-5.
SECOND—Six and a half furlongs; purse, $700; claiming; all ages; maidens.
Getabout, 105 (Loturgo) 28.80 9.20 5.20
Lake Shore, 112 (Simmons) 4.40 3.00
Collegian, 108 (Bazer) 3.60
Trip, Joyce K., Lovey Lyons, Mitzi Kai, Rex Equinus, Beverly Macaw, Dicks Pal also ran. Time, 1:28 3-5.
THIRD—One and one-eighth miles; purse, $700; claiming; 3-year-olds and upward.
Papiay, 115 (Moore) 39.80 11.20 7.20
Sailorman, 104 (Gardelle) 3.40 2.60
Scout Azure, 110 (Musser) 5.00
Fair Boy, Coral King, Bay Memor, Oakwoods Judge, Sylacauga, Bold Bid, Luteen also ran. Time, 2:02 4-5.
FOURTH—Five furlongs; purse, $700; claiming; 3-year-olds and upward.
Star Bess, 107 (Lake) 86.80 24.80 16.20
Little Drift, 107 (Martin) 10.60 6.80
Tomye, 107 (Cowley) 7.80
Viajero, French Boy, Sneakin, Epernay, Sun Dora, Jokester, Pegotty Ann also ran. Time, 1:04 2-5.
FIFTH—Six and a half furlongs; purse, $800; allowances; 3-year-olds and upward.
Flintshot, 115 (Everett) 10.20 4.20 3.00
Witan, 115 (Martin) 3.60 2.60
Calculator, 102 (Cowley) 3.60
Tedall, Faust, Contrast, Black River also ran. Time, 1:25 4-5.
SIXTH—Mile and 70 yards; purse, $700; claiming; for 3-year-olds and upward.
Strategist II, 113 (Haber) 20.40 12.20 6.40
Checks, 102 (T. E. Ward) 10.00 6.40
Swamp Angel, 116 (Leyland) 3.20
Captain Jinks, The Millay, Hardware and Boiling Point also ran. Time, 1:52 2-5.
SEVENTH—One and one-eighth miles; purse, $700; claiming; for 3-year-olds and upward.
Royal Purchase, 112 (Simmons) 23.40 10.60 6.60
Peggys Peggy, 107 (T. E. Ward) 12.80 10.80
Splurge, 107 (Loturco) 7.40
Bungler, Bombastic, Beckville, Memphis Lass, Bullicioso, Two Brooms and Yenrac also ran. Time, 2:02 2-5.

The Post's Consensus at Laurel Park

Bennings (Washington Post).

First race	Second race	Third race	Fourth race	Fifth race	Sixth Race	Seventh race	Eighth race
Actress	Tioga	Pencader	Mostly	Pit Bull	White Sand	Mr. Bun	First Pigeon
O'Buddy	Long Shot	Hit and Run	Miss Epe	De Chile	Zay	Minton	Icy Wind
Joanny	Whitney entry	Infilee	Torquil	Last Chase	Aladdins Dream	Silent Shot	Busy Prince

Best bet—Pit Bull.

Louisville Times (Associated Press).

Free Ride	No selections	Hit and Run	Mostly	Pit Bull	The Runner	Mr. Bun	Petard
Actress		Eudes	Miss Epe	Sun Alexandria	Aladdin's Dream	Durwrack	First Pigeon
Joanny		Infilee	Locomotive	Invincible	Zay	Minton	Would Dare

Best bet—Pit Bull.

Consensus of Leading Handicappers

Joanny (21)	Tioga (28)	H. and Run (21)	Torquil (26)	Pit Bull (65)	Zay (20)	Minton (26)	First Pigeon (30)
O'Buddy (12)	Bellman (11)	Rush Play (12)	Man. Baby (11)	Spg. Meadow (8)	Al. Dream (17)	Silent Shot (11)	Jolyon (11)
Free Ride (5)	Bagpipe (10)	Pencader (8)	Miss Epe (9)	S. Alexander (8)	First Alarm (8)	Mr. Bun (7)	Icy Wind (4)

Time Out! By Chet Smith

She's more trouble than goldfish, but she's worth it!

If it's in sports, it's in The Sunday Post's big sports section. Wirephoto gives you the photo-story, too—Daily and Sunday in The Post.

'Admiral' Is Out Of Laurel Feature

Laurel, Md., Oct. 20 (AP).—George Conway, trainer of War Admiral, king of the 3-year-olds, said today the colt would not run in the $7,500 added Maryland Handicap Saturday.

Conway said Samuel D. Riddle, owner of War Admiral, advised him not to start the colt "under any circumstances" in the mile and a quarter event.

Navy X-Country Team Is Victor

Annapolis, Oct. 20 (AP).—The Naval Academy plebe cross-country team opened its season today by defeating the University of Virginia freshmen, 17 to 38.

Walker, of Navy, led the runners by 25 yards to finish the 2½-mile course in 12 minutes 15 seconds. He was followed by his teammates, Schnepp and Richards.

Order of finish: Walker, plebes; Schnepp, plebes; Richards, plebes; Stockes, freshmen; La Spada, plebes; Allison, plebes; Chapman, freshmen; Bradley, freshmen; Hill, Virginia; Rosenthal, freshmen.

Narragansett Entries.

FIRST RACE—Six furlongs; purse, $1,000; claiming; for 3-year-olds and upward.
1 *High Tr'son 105|4 Mod. Manners 109
2 Bye B. Mary 110|5 *National Air 101
3 Baron Lynn 109|6 *Primer 108
SECOND RACE—Six furlongs; purse, $1,000; claiming; for 2-year-olds.
1 *Taxi 103|5 Housekeeper 108
2 *Jane Vito 108|6 *Tote Board 103
3 *Hallies Play 101|7 *Mild Joe 106
4 Our Teddy 111|
THIRD RACE—Six furlongs; purse, $1,000; claiming; for 3-year-olds and upward.
1 *Prosecutor 104|4 *Catchall 111
2 *Capt. Y'ough. 100|5 Veil Star 104
3 Hurtle 105|
FOURTH RACE—Six furlongs; purse, $1,000; claiming; for 3-year-olds and upward.
1 *Redley 104|4 *Royal Tuscan 104
2 Dan Skilling 109|5 Count Rae 111
3 Pairemus 105|6 Bugle Call 105
FIFTH RACE—One and one-sixteenth miles; purse, $1,000; claiming; for 3-year-olds and upward.
1 *Make It 108|4 *Corker 105
2 *Maurice G. 105|5 *Kapena 108
3 *Leon. Wilson 108|6 *Orthoprism 111
SIXTH RACE—One and one-sixteenth miles; purse, $1,000; claiming; for 3-year-olds and upward.
1 *Union 105|3 On Leave 110
2 Dunrock 113|
SEVENTH RACE—One and one-sixteenth miles; purse, $1,000; claiming; for 3-year-olds and upward.
1 Moralist 113|4 *Nellie Mc 99
2 *Hot Cake 111|5 *Traggat 111
3 *Threatening 111|6 *Hold Out 105
*Apprentice allowance claimed.

Empire City Results.

By the Associated Press.

FIRST—About 6 furlongs; purse, $1,000; claiming; for 4-year-olds and upward.
Dokas 115 (Haas) 5-1 8-5 3-5
Free Again, 117 (Anderson) 6-5 1-2
Merrily On, 120 (Kurtsinger) out
Eldee, Ladino, Captain Byam also ran. Time, 110 4-5.
SECOND—Five and a half furlongs; purse, $1,000; claiming; 2-year-ol maiden fillies.
Gigolette, 110 (Stout) 6-1 5-2 6-5
Pixey Dell, 118 (Kurtsinger) 3-5 1-4
Bail Out, 110 (Anderson) 3-1
Ingenuous, Bruneta, Pickle Fairy, Wanocha, Chatin, Riccadonna, Petit Fours, Incredible, Carmona also ran. Time, 1:09 2-5.
THIRD—About 6 furlongs; purse, $1,000; claiming; 4-year-olds and upward.
Bright Prince, 115 (Kopel) 11-5 7-10 1-3
Maxine F., 112 (Westrope) 7-10 1-3
Semaphore, 115 (Haas) 3-5
Dundrum, Speed Limit, Onrush also ran. Time, 1:11.
FOURTH—About 6 furlongs; purse, $1,200; allowances; 2-year-olds.
Deep End, 107 (Sarno) 2-1 7-10 1-3
Milk Punch 112 (Stout) 3-1 6-5
Baby's Breath, 112 (Balaski) 8-5
Essjaytee, Encore, Warlaine also ran. Time, 1:10 4-5.
FIFTH—One and one-sixteenth miles; purse, $1,000; claiming; 3-year-olds.
Monument, 113 (Stout) 7-5 3-5 1-4
Nadir, 115 (Sarno) 3-1 8-5
Bomber, 120 (Anderson) 6-5
†Cloudy Weather, Beau Edwina, †Dizzy Dame, Nipponese, Gold Cross, Our Major also ran. Time, 1:50 2-5.
†B. F. Christian entry.
SIXTH—One and one-sixteenth miles; purse, $1,000; claiming; 3-year-olds and upward.
Mamas Choice, 106 (Anderson) 8-5 3-5 1-3
Battling Girl, 106 (Sarno) 7-5 3-5
Belleek, 110 (Cusclanna) 8-5
Easiest Way, Chief Yeoman, Swift Lad also ran. Time, 1:49.

Rockingham Park Results.

By the Associated Press.

FIRST—Six furlongs; purse, $800; claiming; for 3-year-olds and upward.
Liniace, 102 (Huff) 27.30 10.30 6.40
Mount Echo, 112 (Vercher) 16.60 10.80
Our Bud, 111 (Scheih) 5.80
Merrie Marie, Morlute, Foxo, Advocate Junior, St. Nick and Carissa also ran. Time, 1:15.
SECOND—Six furlongs; purse, $800; claiming; for 3-year-olds and upward.
Teeter Totter, 107 (Krovitz) 18.80 7.80 5.70
Jolly, 107 (Scheih) 6.30 4.60
Philippi Boy, 112 (Wholey) 4.30
Transcap, Gallic, Grey Hip, Civil War, Flying Play, Color Sketch and Thundertone also ran. Time, 1:14 4-5.
THIRD—Six furlongs; purse, $800; claiming; for 2-year-olds.
Housekeeper, 106 (Bierman) 4.50 3.70 2.90
Long Wave, 115 (Hartle) 6.00 4.50
Memory Chair, 106 (Scheih) 4.10
Rolls Nice, Transbriar, Phone, Standard Time, Limit and Fast Start also ran. Time, 1:15.
FOURTH—Six furlongs; purse, $800; claiming; for 3-year-olds and upward.
Roberta, 101 (Leishman) 12.10 5.20 3.40
Catchall, 105 (Jacques) 3.80 2.90
Dark War, 101 (Scheih) 3.00
Lady Hockberger, Shantime, Sis Royal and Miss Tad also ran. Time, 1:14 3-5.
FIFTH—Six furlongs; purse, $1,000; the Sugar Hill Handicap; for 3-year-olds and upward.
Bachelor Dinner, 111 (Jacques) 6.20 3.60 2.80
Sorceress, 96 (Bierman) 5.80 3.50
Mansco, 111 (May) 3.10
Buster Boy, Zoic and Bubblesome also ran. Time, 1:13.
SIXTH—One and one-sixteenth miles; purse, $800; claiming; for 3-year-olds and upward.
Payrack, 108 (Marrero) 10.00 4.90 3.50
Apprentice, 106 (W. F. Ward) 4.50 3.70
Countess Ann, 109 (C. James) 5.00
Aureate, Myron and Askaris also ran. Time, 1:51.
SEVENTH—Six furlongs; purse, $800; claiming; for 3-year-olds and upward.
Learoyd, 111 (Jacques) 4.60 3.00 2.50
High Polish, 107 (Marrero) 4.10 2.80
Flickering, 105 (Porter) 3.90
Lord Dalton, Red Label and Pool Em also ran. Time, 1:14 3-5.
EIGHTH—One and one-sixteenth miles; purse, $800; claiming; for 3-year-olds and upward.
Corker, 111 (Bierman) 11.60 5.50 4.20
Popo, 112 (F. Scheih) 6.80 4.20
Chatterdoo, 109 (Porter) 4.70
Bay Buddy, Stavka, Flying Mercury, Leonard Wilson and Stipulate also ran. Time, 1:56.

HARRISON RADIATORS
SALES & SERVICE
CREEL BROTHERS
1811 14th ST. N.W. DEcatur 4220

Dear Al: Selections at Laurel

Today's answer to the question, "Will War Admiral start Saturday?" is no. Despite the fact that the Glen Riddle colt worked out a mile in 1:44 4-5 over the muddy track shortly after noon, Trainer George Conway reported that there was little likelihood that War Admiral would see action against Heelfly this week-end. While Conway did not say so, there is a strong belief that it was the weights that caused Owner Riddle to put thumbs down on sending War Admiral a mile and a quarter. When Heelfly ran Seabiscuit to a dead heat, the Riddle forces believed the two colts would get something near even weights. However, War Admiral drew 130 pounds, eight more than Heelfly. At this point it is said that A. G. Vanderbilt came through with an offer of $10,000 for a 3-year-old event at Pimlico as a lure for War Admiral and Heelfly. However, this was spiked when it was learned that Heelfly and other horses owned by T. P. Morgan will be shipped to the West Coast, a week from Sunday. If the weights are agreeable, Seabiscuit may oppose both War Admiral and Heelfly in the Washington Handicap, closing day feature here. After a week of chasing handlers of War Admiral it looks to me as if they are afraid that the son of Man o' War is going to take a beating. And I believe he will the first time out, unless he goes with Lone Miss, Khelaboo and Foggy Dawn. BILL.

First race—Actress gets in here with 113 pounds and at the weight comparison may take the measure of the highly regarded **O'Buddy,** one which must tote 120 pounds. **Joanny** is in light and is a dangerous contender.

Second race—Tioga failed to finish in his first test over this jumping course. New York races say this one is capable of taking this purse. **Long Shot** has been busy hereabouts and is a fair sort. The Whitney entry of **Bagpipe** and **Gay Charles** should find its way into the pay circle.

Third race—Pencader seems to have a field built to order for him and he will like the off track. I'm going to string along. **Hit and Run** would find this group to his liking, but is a doubtful starter. **Infilee** might awake.

Fourth race—Mostly stopped as if short in that recent effort, but has worked briskly and may stick it out to take this purse. **Miss Eppe** and **Torquil** appear to be best of the others. **Snowball** ran a fair race today and might be close if sent back.

Fifth race—Pit Bull, stake winner at Havre de Grace, appears to be outstanding in this event. **De Chile** ran away from maidens and is due to be close. **Last Chase** is a full brother of Chase Me, and showed fair form last out.

Sixth race—White Sand is in excellent form and runs for new owner. I'm going to take this one in a rather open race. **Zay** has speed and is dropping down. **Aladdins Dream** for the show end.

Seventh race—Mr. Bun likes this route and should go well. **Minton** packs a lot of weight, but is destined to be a prominent contender. **Silent Shot** for the show.

Eighth race—First Pigeon, Icy Wind and **Busy Prince** is the way I prefer them in the day's finale. **Best bet—Pit Bull.**

Empire Entries.

By the Associated Press.

FIRST RACE—About six furlongs; purse, $1,000; claiming; for 3-year-olds and upward.
1 Pr. Splendor 110|4 Cardinalis 114
2 Ritorno 109|5 *Moon Harvest 109
3 Whooper 110|6 Smuggled In 116
SECOND RACE—Five and a half furlongs; purse, $1,000; for maiden 2-year-old fillies.
1 †Camelot 115|6 ‡Night Mist. 115
2 ‡Arachne 115|7 Thine Alone. 115
3 Wes 115|8 Teddums 115
4 Samaria 115|9 Galcrest 115
5 †Milk Dipper. 115|10 ‡Mer. Breeze. 115
†Marshall Field-Mrs. W. P. Stewart entry.
‡Max Hirsch-Mrs. Parker Corning entry.
THIRD RACE—About six furlongs; purse, $1,000; claiming; for 2-year-olds.
1 Stephen Jay 116|6 Devil's Mate 113
2 Sea Voyage 116|7 Donna Leona 113
3 Pharaboo 112|8 Stringalong 109
4 Alanfox 107|9 *Slattern 108
5 Recorder 116|10 Yarn Sox 107
FOURTH RACE—About six furlongs; the Winsted; purse, $1,000; allowances; for 3-year-olds.
1 †Talked About 112|4 Dressy 112
2 Sunphantom 112|5 Pageboy 118
3 Camisado 112|6 †Four Eleven. 119
†Calumet Farm entry.
FIFTH RACE—One and one-sixteenth miles; the Millbrook Handicap; purse, $1,200 added; for 3-year-olds and upward. Class C.
1 Jesting 117|4 Sunport 117
2 Chf. Cherokee 111|5 Robert L. 105
3 Merry Maker. 105|
SIXTH RACE—One and one-eighth miles; purse, $1,000; claiming; for 3-year-olds and upward.
1 Perfect Devil. 108|7 Treasure Ship 114
2 Veiled Lady 108|8 First Bid 120
3 Portunus 114|9 Westys Duke. 117
4 Pitter Pat 114|10 Mothel 114
5 *Copper Tube 115|11 Bailiwick 118
6 Sun Archer 117|12 *Pre War 112
*Apprentice allowance claimed.
Weather, cloudy; track, muddy.

Oscar Vitt, Manager of Newark, Succeeds O'Neill in Tribe Post

Steve Given Coach Berth By Indians

Announcement Surprises; O'Neill May Turn Down Offer.

By the Associated Press.

Cleveland, Oct. 20.—The Cleveland Indains today named Oscar Vitt to replace Steve O'Neill as manager and gave the Newark International League Club pilot his first managerial opportunity in major league baseball.

Club President Alva Bradley announced Vitt's appointment under a two-year contract, terms of which were undisclosed. Bradley said O'Neill had been offered a post as a Cleveland scout.

"This is one thing I don't like about being in baseball," Bradley said. "But the show must go on."

The 47-year-old Californian said at his home in Oakland that the appointment climaxed an ambition he cherished ever since his major league playing career ended in 1921. Vitt broke in with Detroit in 1912 and wound up his big time third base chores with the Boston Red Sox in 1921.

O'Neill, on the receiving end of some of baseball's most noted batteries, piloted the Indians since August, 1935, when he succeeded Walter Johnson. His replacement was frequently rumored since last summer. Cleveland finished fourth in the last American League campaign.

May Shun Berth.

O'Neill said he would not become a Cleveland scout if he could obtain a better offer.

"The owners think they're acting for the best," O'Neill said, "so all I can do is wish them luck. Naturally, I'm disappointed. Nobody likes to lose his job."

Vitt's selection came as a surprise not only to baseball observers generally, but to officials of the Newark Club, a New York Yankee farm.

"It's all news to me," said Secretary Ray Kennedy in Newark. "He deserved it."

Vitt and Bradley conferred here late last week, but no announcement was made then.

Picked on Record.

"We picked Vitt on his record," Bradley said.

The new Tribe chieftain, whose Newark Club this year wound up 25½ games ahead of Montreal for the International pennant and then knocked off Columbus, Ohio, in the little World Series, started his playing career on the West Coast.

Vitt has managed the Salt Lake City, Hollywood and Oakland baseball clubs, the latter in the 1935 season. He conferred with Bradley today and immediately left for the West Coast.

O'Neill, the fighting Irishman from the coal mines of Minooka, Pa., was behind the bat in 1920, when Cleveland won its only American League championship. He had managed Toronto, of the International League, and Toledo, of the American Association, when his major league career faded. But as a Cleveland manager, his teams disappointed.

In 1936 the Indians fell to the second division for the first time in many years. Last season, the tribe climed a notch to finish in fourth.

Bradley announced that the future of George Uhle and Wally Schang, coaches under O'Neill, would be determined by Vitt.

Larkin's 71 Low At Chevy Chase

Continued from Page 18.

84 and their 10 handicap reduced the total to 146.

The Chevy Chase course, heavy after a two-day rain that stretched its par four holes to two full shots, did not release a par round to the pro brigade although several other creditable scores included a 72 by Houghton, 78's by Andy Gibson, Wiffy Cox, Volney Burnett and Leo Walper, a 74 to Cliff Spencer and 75's by Roland MacKenzie and Johnny Bass.

Larkin, who played the back nine first, was out in 35, one over par, with bogeys on 12 and 13 and a birdie three on the fifteenth where he canned a 30-foot putt. He parred seven of the eight holes of the front nine and needed a par 3 on the ninth to beat Houghton and Diffenbaugh's 72's.

Gen. Coleman, after a shaky start, rallied and played the second nine in 40 strokes to aid Larkin in pacing the field by a trio of shots.

Gen. F. W. Coleman (84) and Gene Larkin, Woodmont (71), 155—12—143.
Dr. T. M. Foley (84) and Al Houghton, Old Point Com. (72), 156—10—146.
Robert Stead jr. (79) and Bob Barnett, C. C. (74), 153—7—146.
Oscar Coolican (83) and Cliff Spencer, unattached (74), 157—10—147.
K. O. Magenhorst (93) and Andy Gibson, Bonnie View (73), 166—18—148.
D. D. L. McCrew (89) and George Diffenbaugh, Indian Spring (72), 161—10—151.
Col. N. F. Loche (97) and Dave Thomas, Washington (87), 184—33—151.
Col. E. A. Hickman (91) and John Bass, Clifton Park (75), 166—15—151.
L. B. Platt (81) and Mel Shorey, East Potomac (77), 158—6—152.
Leroy Elkin (89) and Leo Walper, unattached (73), 162—10—162.
R. L. Simmons (96) and Volney Burnett, Indian Spring (73), 169—16—153.
Capt. J. B. Patterson (82) and Tommy Ryan, Belle Haven (81), 163—8—155.
L. Fisher (92) and Wiffy Cox, Kenwood (73), 165—10—155.
J. H. Dodbeur (89) and Roger Peacock, Congressional (76), 165—9—156.
F. S. Riddeale (96) and Frank Cunningham, Burning Tree (77), 163—7—156.
Chas. E. M. Shinkle (104) and Al Jamison, Kenwood (78), 182—26—156.
Dr. R. W. Titus (92) and Gil Cunningham, Burning Tree (80), 172—15—157.
Col. M. F. Day (97) and Al Treder, Manor (77), 174—16—158.
J. L. Smith, sr. (104) and Louis Worsham, Chevy Chase (77), 181—22—159.
Gen. F. W. Sladen (118) and Freddie McLees, Columbia (77), 195—33—159.
R. C. Garnett (94) and Munro Hunter, unattached (84), 178—18—160.
Col. J. H. Hinemon (93) and Roland MacKenzie, Congressional (75), 168—8—160.
C. D. Quinter, sr. (93) and V. Worsham, Chevy Chase (82), 177—17—160.
Admiral C. B. McVay (97) and Russ Hellebaugh, Kenwood (81), 178—17—161.

Cards.

Gen. Coleman—Out—
5 4 3 4 3 3 4—44
Par—
5 4 4 4 4 4 5—36—80
Gene Larkin—Out—
5 4 3 4 4 4 5—36
Par—
5 4 4 4 4 4 5—36—72

5 4 4 4 3 4 4—35—71—84—155—12—143

Eastern High Back Rips Off a 10-Yard End Run as Gonzaga Is Beaten, 13-0

Al Kidwell, Lincoln Park team's captain and ace ball carrier, is shown nearing the end of one of the infrequent long gains made as Gonzaga met surprising defeat on the muddy Eastern field. Eddie Shea, Gonzaga quarterback, is tackling Kidwell while another Gonzaga player, Joe McDonald, is in hot pursuit.

Inter-American Horse Show Opening Day Program

Continued from Page 13.

59. SIR CONRAD, Lieut. John R. Pugh.
66. BERILL, Fort Myer Horse Show Team.
68. SANDY, Fort Myer Horse Show Team.
69. RUSTY, Fort Myer Horse Show Team.
71. BROOMFIELD, Fort Myer Horse Show Team.
76. DANSOUX, Fort Myer Horse Show Team.
77. MY LASSIE, Fort Myer Horse Show Team.

Afternoon

Class 1 — OPENING CEREMONY — 1:45 P. M.
Mounted escort to the standards with the Third Cavalry Mounted Band.

Class 2 — HUNTER CLASS — 2:00 P. M.
Open to all hunters. Conformation and quality to count 40 per cent; jumping performance, manners and way of going to count 60 per cent. Jumps not to exceed 4 feet. Course A.
9. TANDEM, Louise Chase Myers.
42. DRILL, Mr. W. Carlton Eacho.
43. GOLDEN GLOW, Mr. D. Edward Clarke.
55. JINWICH, U. S. Government.
56. DERRYMORE, U. S. Government.
57. PROSPERITY, Count J. Potocki.
58. MUNROE, Count J. Potocki.
64. MULLY GRUBLE, Lieut. Col. T. J. Johnson.
78. PAULETTE, Mrs. John Hay Whitney.
79. HOPEFUL JIM, Mrs. John Hay Whitney.
80. GREY KNIGHT, Mrs. John Hay Whitney.
81. TWO LEGGINS, Mrs. John Hay Whitney.
82. BON DIABLE, Mrs. John Hay Whitney.
83. MISSING CADDY, Mrs. John Hay Whitney.
84. LORO, Mrs. John Hay Whitney.
85. THE BEAR, Mrs. John Hay Whitney.
86. SKY PAINTER, Mrs. John Hay Whitney.
87. AIRY SPIRIT, Mrs. John Hay Whitney.
88. UCELLA, Mrs. John Hay Whitney.
89. CHERRY RED, Mrs. John Hay Whitney.
90. SPAR, Mrs. John Hay Whitney.

Class 3 — JUMPING CLASS — 2:35 P. M.
For officers and civilians. Division A. Jumps not to exceed 4 feet. Course B. Time—1 minute 24 seconds.
1. MUSAPHIKI, Capt. Henri de Menten de Horne, Belgian Army.
4. IBRAHIM, Lieut. Paul Mondron, Belgian Army.
6. SOIR DE PAQUES, Lieut. Ferdinand Poswick, Belgian Army.
7. RAMONA, Lieut. Ives van Strydonck, Belgian Army.
8. ALI BABA, Lieut. Ives van Strydonck, Belgian Army.
12. UGLY, U. S. Army Horse Show Team.
15. SOOTHER, U. S. Army Horse Show Team.
17. JOE ALESHIRE, U. S. Army Horse Show Team.
19. PODHORSKI, U. S. Army Horse Show Team.
23. MASQUERADER, U. S. Army Horse Show Team.
24. HENRY WATERSON, U. S. Army Horse Show Team.
35. APPLE JACK, Fenton Fadeley.
54. BILLY, Capt. B. F. Luebbermann.
67. CLIPPED WINGS, Fort Myer Horse Show Team.
70. RED CLOUD, Fort Myer Horse Show Team.
72. EYES DELIGHT, Fort Myer Horse Show Team.

Class 4 — EXHIBITION OF FOX HOUNDS — 3:05 P. M.
The Fairfax Hunt, Sunset Hills, Va. Established 1927. Dr. William McClellan—Mr. Reed Thomas, Joint Masters. Miss Christine Ekengren, Honorary Whipper-in. The territory of this hunt includes some of the first country hunted in the East and is the same country hunted by Lord Fairfax and George Washington.

Class 5 — THE GOVERNORS' CUP — 3:15 P. M.
Presented by horse lovers of the District of Columbia, Maryland and Virginia for interstate team jumping competition. To be won three times by the same State for permament possession. Trophy to be held for one year by the owner of the horse on the winning team that makes the best aggregate score. In addition, $100 will be offered by the directors of the show to be divided as follows:
Winning Team: $60.
Second Team: $40.
Conditions: 1937
Open to teams of four from any State and the District of Columbia as selected by State committees appointed for this purpose by the executive committee. Horses to be acceptable to the executive committee and ridden by civilians. Three-day competition and judged under National Horse Show Association rules. See Rule 10.
Trophy.
a. FIRST EVENT. Teams of four. To be shown singly over the course. Three best scores only of each team to count. Jumps not to exceed 4½ feet. Course E.
Entry, District of Columbia team.
Entry, Maryland State team.
Entry, Virginia State team.

Class 6 — DRESSAGE HORSE — 3:45 P. M.
Exhibition of the Olympic dressage horse "American Lady" by Capt. Isaac L. Kitts, Sixteenth Field Artillery, a member of the United States equestrian team at the 1932 and 1936 Olympic games.
Dressage riding is accepted as the most advanced form of the equestrian art. The horse is controlled entirely by the invisible use of the hands, weight and legs.

Class 7 — THE HERALD-TIMES TROPHY — 4:00 P. M.
Presented by the Herald-Times, of Washington, D. C., for international military team competition. To be won three times by the same country for permanent possession. Trophy to be held by the committee and placed on exhibition prior to each show.
Open to one team of four from each nation. Horses may either be public or privately owned, but they must be ridden by officers of the country in uniform. The four horses will jump separately and the best three scores of each team will count each day. Three-day competition. Individual trophies to team having the best aggregate score for the three days. To be judges under the rules of the International Equestrian Federation. (See Rule 8.)
a. FIRST EVENT. Course F. Time, 1 minute 19 seconds.
Entry, Belgian army horse show team.
Entry, United States Army horse show team.

Class 8 — HUNT TEAMS — 4:30 P. M.
Teams of three to be shown in column at safe hunting distance. Appointments, 15%; conformation, including similarity of type, quality and general excellence of team, 25%; performance, 60%. Jumps not to exceed 4 feet. Course A.
Entry: MODERN MELODY, Mrs. N. H. McDowell.
Entry: MADRIGAL TOM, Miss Anna Hedrick.
Entry: BRANDONIA, Miss Frances Crouse.
Entry, Mr. Reed Thomas.
Entry, U. S. Government.
Entry, U. S. Government.
Entry, Fort Myer horse show team.
Entry, Mrs. John Hay Whitney.
Entry, Mrs. John Hay Whitney.
Entry, Mrs. John Hay Whitney.

Class 9 — CLOSING CEREMONY — Retreat

175 Compete In Women's Links Event

Congressional Scene of Sponsored Event Tomorrow.

The National Broadcasting Company women's golf tournament, sponsored for Helen Dettweiler, is carded tomorrow at Congressional with one of the largest entry lists of the year, 175 players.

Miss Dettweiler, Maryland and District champion, will play in addition to Mrs. Meckley, Mid-Atlantic winner, and a majority of the season's tourney winners.

Contestants are urged to bring their own caddies. Pairings and starting times:

9:15, Miss Marion Brown (Man.), Miss Helen Dettweiler (Cong.); 9:20, Mrs. A. W. Tucker (B. D.), Mrs. R. C. Mitchell (B. D.), Mrs. E. C. Purdy (B. D.); 9:25, Mrs. Mack Meyer (Man.), Mrs. D. R. Hutchinson (Man.), Mrs. C. F. Rhodes (Man.); 9:30, Mrs. Frank Helas (Man.), Mrs. R. E. Burks (Cong.), Mrs. R. W. Payne (Cong.); 9:35, Mrs. J. Ludwig (A. and N.), Mrs. J. H. Carter (A. and N.), Mrs. N. J. Waldron (B. D.); 9:40, Mrs. J. O. Rhyne (Cong.), Mrs. Leo Walper (unattached), Mrs. F. D. Letts (C. C.); 9:45, Mrs. A. McNitt (Cong.), Mrs. J. T. Powell (Man.), Mrs. G. F. Goetlman (Cong.); 9:50, Miss Ellen Kincaid (Cong.), Mrs. Myron Davy (Cong.), Mrs. F. Godfrey (B. D.); 9:55, Mrs. R. P. Hussey (A. and N.), Mrs. C. Stern (I. S.), Mrs. W. Stokes (I. S.), 10, Mrs. R. E. Holtz (Ken.), Mrs. R. P. Huff (Ken.), Mrs. J. C. Dale (Ken.); 10:05, Mrs. L. G. Pray (Man.), Mrs. R. MacKenzie (Cong.), Mrs. Bishop Hill (C. C.); 10:10, Mrs. Betty Meckley (I. S.), Mrs. J. Scott (unattached), Mrs. H. M. Brundage (Col.); 10:15, Mrs. C. P. Medley (Man.), Mrs. J. W. Cramer (Man.), Mrs. D. S. Platt (Man.); 10:20, Mrs. J. K. McCabe (Wash.), Mrs. R. A. Lacey (Col.), Mrs. Hugh MacKenzie (Col.); 10:25, Mrs. J. F. Gross (Col.), Mrs. T. J. Johnson (A. and N.), Mrs. K. S. Giles (I. S.); 10:30, Mrs. C. Stewart (Cong.), Mrs. Lester Rose (Cong.), Mrs. H. A. Knox (Cong.); 10:35, Mrs. C. S. Teal (Cong.), Mrs. H. E. Weber (Cong.), Mrs. C. A. Morrill (Ken.); 10:40, Mrs. Harvey Cooper (Man.), Mrs. A. A. McEntee (Ken.), Mrs. Merrill Lord (Col.); 10:45, Mrs. Harvey Cobb (Cong.), Mrs. F. M. Davison (Cong.), Mrs. Marvin Johnston (Ken.); 10:50, Mrs. S. K. Robinson (A. and N.), Mrs. J. Y. York (A. and N.), Mrs. Hume Peabody (A. and N.); 10:55, Mrs. John Lever (I. S.), Mrs. L. Khilken (I. S.), Mrs. R. P. McKinley (I. S.).

11:00, reserved for Baltimore entries until 11:15; 11:20, Mrs. C. E. McGowen (B. C.), Mrs. D. W. Smith (B. D.); Mrs. George Luce (B. C.); 11:25, Mrs. C. W. Griffin (B. D.), Mrs. R. M. Brown (B. D.), Mrs. C. T. Frownfelter (B. D.); 11:30, Mrs. C. F. Owens (B. D.), Mrs. W. T. Henderson (B. D.), Mrs. J. Foulis (B. D.); 11:35, Mrs. C. B. Buck (B. D.), Mrs. Frank Kramer (B. D.), Mrs. Albert Haas (B. C.); 11:40, Mrs. R. C. Jones (Cong.), Mrs. F. G. Awalt (Cong.); 11:45, Mrs. S. DeLaMater (Ken.), Mrs. R. E. Joyce (Ken.), Mrs. C. Valle (Ken.); 11:50, Mrs. E. Montague (Wash.), Mrs. R. Hutchinson, (Wash), Mrs. N. E. Niles (Wash.); 11:55, Mrs. J. M. Smith (Argyle), Mrs. J. F. Bohlender (Argyle), Mrs. G. Freer (Wash.).

12:00, Mrs. Raymond Lawrenson (Arg.), Mrs. A. L. Hutton (Arg.), Mrs. W. B. Jarvis (Col.); 12:05, Mrs. Alvin Pearson (B. D.), Miss Lila Sari (B. D.), Mrs. Ann Dudley (Argyle); 12:10, Mrs. A. Tuke (A. and N.); Mrs. Russell (A. and N.), Mrs. L. T. Haugen (A. and N.); 12:15, Mrs. W. F. Beasley (Man.), Mrs. R. N. Trezise (Man), Miss Betty Underwood (Ken.); 12:30, Mrs. A. C. Minnix (Col.), Miss Mary Minnix (Col.), Mrs. R. Emick; 12:25, Mrs. Hope Wilkinson (I. S.), Miss Ann Rae (I. S.), Mrs. Walter Romer (I. S.).

Tenth Tee.

9:15, Mrs. Claire Miller (A. and N.), Mrs. W. Sullivan (A. and N.), Mrs. Al Cooley (A. and N); 9:20, Mrs. C. T. Penn (Cong.), Mrs. J. J. McCarthy (Cong.), Mrs. V. A. Welte (Cong.); 9:25, Mrs. G. H. Merrillat (Wash.), Mrs. S. W. DuBois (Wash.), Mrs. G. A. Lynch (A. and N.); 9:30, Mrs. H. A. Mihills (Man.), Mrs. James Hill (Man.), Mrs. Briggs Simpich (Col.); 9:35, Mrs. R. L. Lewis (Cong.), Mrs. O. G. Elbie (Con.), Mrs. W. Rice (Cong.); 9:40, Mrs. G. E. Fush (Man.), Mrs. H. J. Simons (Man.), Mrs. T. N. Beavers (Man.); 9:45, Mrs. G. C. Roney (Wash.), Mrs. W. Goodwyn (Wash.), Mrs. W. S. Masten (Wash.); 9:50, Mrs. J. P. Harper (Col.), Mrs. J. F. Kennedy (I. S.), Mrs. R. C. Dunbar (I. S.); 9:55, Mrs. D. Tachiffely (Wash.), Mrs. R. N. Sutton (Wash).

10:00, Mrs. W. Gray (Wash.), Mrs. Dunning (Wash.), Mrs. F. Nesbitt (Wash.); 10:05, Mrs. D. W. Bell (Man.), Mrs. F. A. Conway (Man.); 10:10, Mrs. D. McPherson (Man.), Mrs. H. L. Simcoe (Man.); 10:15, Mrs. H. J. Powell (Cong.), Mrs. E. A. Swingle (Cong.), Mrs. Alf Paul (Cong.); 10:20, Mrs. C. J. Wilkinson (Cong.), Mrs. A. M. Hyler (Cong.), Mrs. D. L. Moorman (Cong.); 10:25, Mrs. H. R. Harper (Cong.), Mrs. James Hanley (Cong.), Miss Louise Hayden (Cong.); 10:30, Miss Ann Drew (I. S.), Mrs. E. W. Cleary (I. S.), Mrs. Harry Sharpe (I. S.).

Headquarters for Langrock Clothes
SALTZ BROS. INC.
Fine Apparel for Gentlemen
1341 F St. N.W.

Larimers
WINE & LIQUOR SHOP
1737 CONN. AVE
FLASH DELIVERY SERVICE
DE. 3366

Pixlee Drills Colonials for 'Bama Game

Coach Switches Team to Offensive Tactics at Griffith Stadium.

Hoping to make up for the workout they lost Tuesday due to rain, George Washington's gridders were put through a lengthy scrimmage yesterday afternoon at Griffith Stadium. Coach Jim Pixlee, emphasizing defense all week, yesterday put the Colonial varsity on the offensive for more than an hour against the freshmen.

All the sweeps, reverses and line bucks Pixlee hopes will be effectively used against Alabama on Saturday were trotted out against the cubs and when darkness settled over the stadium the head man said he was satisfied. Vic Sampson, who will carry the burden of the running attack, and Joey Kaufman, crack passer, looked particularly good.

Despite Sampson's scant 160 pounds, Pixlee believes he will stand up under the pressure put on him by Alabama's rugged forwards. Vic is wiry and fast and seems to be able to take punishment. During his two years of varsity football he never has been injured.

Card Team Off.

Twenty-four football men, the smallest squad to represent Catholic University this season, this afternoon is scheduled to depart for St. Louis via the Pennsylvania Railroad at 5:25 o'clock.

Bill Bullock Meets Davis In '37 Debut

District Lightweight in Comeback Attempt Monday Night.

Billy Bullock, a hard hitting young lightweight, who claimed the District lightweight championship until Howard Scott came along, will make his 1937 bow at Turner's Arena Monday night on the opening fall boxing show which will feature Irish Eddie Dunne, Benny Leonard's protege, and Sailor Born, of Atlanta.

Bullock, who developed his muscles and a punch in the wilds of North Carolina before he migrated to Washington, has been overlooked in local fistic circles, according to his trainer-manager, Harry Groves. He has been matched against Willie Davis, a snappy club fighter from New York. It will be a six-rounder.

Bullock always has made a hit with the local fight gentry due to his willingness to mix it up. An injury forced him to hang up his gloves for a while, but he is back in tip-top shape, eagerly awaiting his season's debut. His opponent, Davis, is a newcomer who has fought Johnny Pena and Al Roth, among others.

Benny Leonard, Turner and Ahearn announced, definitely will be in Dunne's corner when the youngster meets Sailor Born. The former lightweight ruler personally trains and manages the youngster.

Gonzaga Beaten By Eastern High

Continued from Page 18.

while Frank Fenwick and Joe McDonald performed in great style for the losers.

Gonzaga	Position.	Eastern.
Heiberger	L.E.	Kearney
Sheridan	L.T.	Dickinson
Pennell	L.G.	York
McDonald	Center	Clift
McCluskey	R.G.	Stange
Fenwick	R.T.	Kobre
Butler	R.E.	Wade
Shea	Q.B.	Kemp
Ellis	L.H.	Smith
Shaw	R.H.	Murray
Difilipio	F. B.	Kidwell

Gonzaga	0	0	0	0	0
Eastern	0	7	6	0	13

Touchdowns—Kidwell, Smith. Point after touchdown—Dickinson (placement). Substitutions—(Gonzaga) Beard for McCluckey, Mann for Shea, Altman for Butler, Read for Sheridan, O'Donnell for Heiberger; (Eastern) Mathison for Kobre, O'Brien for Murray, Winzard for Clift, Carroll for Stange. Referee—O'Meara (Gonzaga). Umpire—Tracy (Mt. St. Mary's). Head linesman—Jankowski (C. U.).

Special Train Off.

A special train direct to Franklin Field for the Penn-Georgetown game will leave Washington Union Station at 9:05 a. m. Saturday, it was announced by H. G. Murphy, graduate manager of athletics at the Hilltop. The train will arrive in Philadelphia at 11:20 a. m. and return 30 minutes after the ball game. Special reduced fare for the round trip is $4.50.

OAK PARK
$1.10 QT. Distilled GIN
PLAZA WINE & LIQUORS
705 N. CAPITOL ST. ME. 9876
90 PROOF

Miss Mortensen, Marie Gardini Meet Again in Arena Mat Card

MISS MORTENSEN CAN COOK, TOO!

Chicago Italian Girl Out to Get Revenge for Defeat Last Week—Cox, Olsen on Card

That blonde bombshell, Clara Mortensen, who claims the world's feminine wrestling championship, will cross paths with Marie Gardini, the little Chicago Italian girl in the headline bout at Turner's Arena tonght, with Marie determined to gain revenge for the defeat she suffered at the hands of Clara two weeks ago.

The young feminine exponents of the mat will scrap in two out of three falls, with everything in the wrestling book to go except the strangle hold.

Miss Mortensen whipped Miss Gardini before a packed house last time they met here, but vivacious Marie, with her leering look, elicited most applause.

Miss Mortensen features an airplane spin, and also is quite adept in hair pulling, naturally.

Also on the card tonight is Miss Mortensen's brother, Lee, her trainer, who will meet Gene Bowman, Texas collegian, in a 30-minute bout.

Plenty of fireworks is expected when Dynamite Joe Cox and Cliff Olsen, the tough Swede, hook up in a one-hour time limit brawl advertised as the feature men's match. Dynamite Joe has a habit of playing fox and surprising his opponents with a dynamite-laden left hook. Such was the case last week when Cox stopped Billy Hanson in their scheduled six-round battle. But Olsen, who has little love for Joe, is prepared for such an attack, and hopes to beat the Kansan to the punch. The boys will renew a feud born in Philadelphia last year when Cox scored a questionable fall.

That heap-much Injun, Chief Thunderbird, who has made a big hit with his death lock and war dance, returns for a four-round bout with Jack Hader, the Kansas villain. Thunderbird has won three straight here. In 30-minute brawls Hans Steinke, the German beer baron, metes Jake Patterson, and Karl Davis opposes Walter Podolak. First bout is at 8:30.

FEDERAL Extra Service TIRES
Standard
Tire and Battery Co.
935 Penna. Ave. N.W.
14th and R. I. Ave. N.W.
10th and H Sts. N.E.

PAIN
Resulting From
MUSCULAR STRAIN
SIMPLE NEURALGIA
FROST BITES
SPRAINS, EXPOSURE
FATIGUE
For quick relief rub American made JAPANESE OIL (Enaro) on aching joints and sore stiff muscles. It's amazing how fast the aches and pains due to cold weather, simple neuralgia, fatigue and exposure or sprains are relieved. Used by millions for over 50 years. 60c All Druggists.
LOSING YOUR HAIR? SEND FOR FREE 24 PAGE BOOK "THE TRUTH ABOUT THE HAIR"
Edited by a registered physician
National Remedy Co., Dept. P, 56 W. 45 St., N. Y.
Use JAPANESE OIL

REMEMBER
RUXTON
RYE
99c PINT
REMEMBER THIS:
RUXTON RYE is a *full-bodied* Maryland Straight Rye Whiskey . . . delicately palatable as a straight drink . . . brilliantly flavorful in mixed drinks. Get a good run for your money . . . buy Ruxton Rye.
Ruxton Rye
MARYLAND STRAIGHT RYE WHISKEY
BOTTLED AT THE DISTILLERY
1 PINT
This Whiskey is Two Years Old—93 Proof
DISTILLED FROM 98% RYE GRAIN
★
Distilled and Bottled by
The Baltimore Pure Rye Distilling Co.
Dundalk, Md.
★
Distributed by
MILTON S. KRONHEIM & SON, Inc.
3301 K Street, N. W. Telephone Met. 0324

Wheat Prices Jump With Heavy Exports

Maximum Rise at Chicago Is 3⅛ Cents: 5 Cents at Winnipeg.

By the Associated Press.

Chicago, Oct. 20.—Big export purchases from North America, more than 2,500,000 bushels, helped to hoist wheat 5 cents a bushel today at Winnipeg and 3⅛ cents here. Lively profit-taking on the crest of the price bulge, however, caused some reaction at the last from the day's top level.

Rebounds of securities, as well as the broadening of export demand, did much to stimulate the upward impetus of wheat values. Grain traders, though, gave the greater attention to the huge volume of Europe's wheat takings that were finally estimated as totaling about 2,000,000 bushels from Canada and 500,000 bushels or more of United States hard winter wheat.

At the close, Chicago wheat futures were 1⅜@2¼ cents above yesterday's finish, December 99⅝@99⅝, May 99⅞@1.00, July 93¾; corn unchanged to ¾ higher; December, 59¼@59⅜; May, 61@61⅛; July, 61¾; oats, ⅛ to ⅜ up; December, 30⅝@30¾, and rye showing 1 cent to 1⅞ cents advance; December, 72⅞. Provisions results varied from 37 cents setback to 25 cents gain.

Futures Price Range.

	Open.	High.	Low.	Close.
WHEAT—				
December	97¼	1.00½	97¼	99⅝
May	97½	1.00¾	97½	99⅞
July	91	94½	91	93¾
CORN—				
October	61	62	61	61½
December	58¾	60	58½	59¼
May	60	61½	59¾	61
July	60⅝	62	60⅝	61¾
OATS—				
December	30⅜	30¾	30⅜	30⅝
May	30⅝	30⅞	30¼	30⅞
July	29¾	29¾	29⅝	29⅝
SOY BEANS—				
October	97	97¾	97	97¾
December	97	97¾	97	97¾
May	99	99¾	99	99½
RYE—				
December	72½	73⅞	71⅞	72⅞
May	71⅝	73¼	71½	73⅛
No barley.				
LARD—				
October	9.70	9.75	9.67	9.75
November	9.62	9.62	9.62	9.62
December	9.60	9.70	9.52	9.65
January	9.65	9.65	9.55	9.65

Cash Grain Prices.

WHEAT—No. 2 hard, 1.07; No. 2, mixed, 1.04¼.

CORN—No. 5, mixed, 57@57½; No. 3, yellow, 60½@62½; No. 5, white, 58½.

OATS—No. 1, mixed, 34; No. 1, white, 34@34¼; No. 2, white, 32¾@33½.

RYE—No. 2, 74@76½.

BUCKWHEAT—No. 2, 1.68.

SOY BEANS—No. 2, yellow, 98@98½; No. 3, yellow, 97@97½.

BARLEY—Feed, 40@55 nominal; malting, 60@86 nominal.

TIMOTHY SEED—2.25@2.65.

CLOVER SEED—Red, 27.50@32.50; sweet, 7.75@8.50.

Schwab a Director of Pneumatic Tool

New York, Oct. 20 (AP).—Charles M. Schwab, chairman of the board of Bethlehem Steel Corporation, has been elected a director of Chicago Pneumatic Tool Co., filling the vacancy caused by the death of Eugene V. R. Thayer, it was announced today.

The Day's Movements In Leading Markets

Stocks.

	Wed.	Tues.
Advances	871	189
Declines	72	744
Unchanged	58	112
Total issues	1,001	1,045

Advance substantially on wide front in heavy trading; volume, 4,336,620.

Bonds.

All groups gain; transfers, $15,203,125.

Curb.

Advances reach 9 points; turnover, 837,000.

Commodities.

Wheat higher; cotton steady; sugar futures higher; coffee irregular.

Exchange.

Higher; Great Britain, $4.95⅝; France, 3.38¾ cents.

Cotton Steady; December 8.31

New York, Oct. 20 (AP).—Cotton moved over a narrow range today with the undertone steady. March, which advanced from 8.23 to 8.82, closed at 8.25, with final prices 2 points net higher to 2 lower.

The market opened 1 point higher to 2 lower, with trade and Liverpool buying absorbing scattered liquidation. Prices rallied to net gains of 5 to 9 points during the morning, but a little reselling by earlier buyers caused the market to lose most of its gains late in the session.

Futures Price Range.

	High.	Low.	Close.
December	8.38	8.27	8.31-32
January	8.33	8.26	8.29
March	8.32	8.23	8.25-26
May	8.32	8.23	8.25-26
July	8.34	8.25	8.28
October	8.44	8.37	†8.37

Spot, steady; middling, 8.51.
†Nominal.

Cottonseed Oil.

Cottonseed oil declined 2 to 4 points early today under liquidation, but rallied sharply on covering and Southern buying promoted by firmness of lard and stocks. Final prices were at the best and 14 to 19 points net higher. Sales, 118 contracts. bleachable spot, nominal: December closed, 7.44; January, 7.43; March, 7.46; May, 7.52.

Treasury Certificates.

(Reported by Chas. D. Barney & Co.)

Rate.	Maturity.	Bid.	Offer.
2⅝	Feb. 1, 1938	100 23-32	100 25-32
3	Mar. 15, 1938	101 8-32	101 10-32
2⅞	June 15, 1938	101 22-32	101 24-32
2½	Sept. 15, 1938	101 29-32	101 31-32
1¾	Dec. 15, 1938	100 21-32	100 23-32
1½	Mar. 15, 1939	100 29-32	100 31-32
2⅛	June 15, 1939	101 29-32	101 31-32
1⅜	Sept. 15, 1939	100 21-32	100 23-32
1⅜	Dec. 15, 1939	100 21-32	100 23-32
1⅜	Mar. 15, 1940	100 31-32	101 1-32
1½	June 15, 1940	100 18-32	100 20-32
1½	Dec. 15, 1940	100 17-32	100 19-32
1½	Mar. 15, 1941	100 14-32	100 16-32
1⅜	June 15, 1941	100	100 2-32
1¼	Dec. 15, 1941	99 17-32	99 19-32
1¾	Mar. 15, 1942	100 17-32	100 19-32
2	Sept. 15, 1942	101 7-32	101 9-32

Steel Prices Unchanged.

New York, Oct. 20 (AP).—Steel bar prices steady, unchanged.

Steel Output At Year's Low; Demand Slow

Automobile Orders Lag and Railroad Buying Is at Standstill.

By the Associated Press.

New York, Oct. 20.—With steel production at the lowest point since March, 1936, there is as yet no assurance that next week will not bring another drop as new business comes to mills in disappointingly small volume, Iron Age said today in its weekly review of the industry.

"Reasons for the continued rapid drop in the ingot producing rate," the trade publication stated, "are the exhaustion of backlogs, the slowness of the automobile industry in releasing tonnage orders, the almost complete cessation of railroad buying, the slump in building construction and large inventories of steel in the hands of consumers and jobbers, together with a decline in miscellaneous buying.

"Hopes for a pick-up from the present sluggishness are based primarily on the automobile industry, which probably will reach a total production of 100,000 cars this week and to some extent on a favorable decision by the Interstate Commerce Commission on railroad freight rates, which is expected momentarily."

Gt. Northern Raises Newsprint Prices

New York, Oct. 20 (AP).—The Great Northern Paper Co., biggest American manufacturer of newsprint, announces an increase of $5.50 per ton for the first six months and $7.50 per ton for the last six months of 1938 over this year's prices.

The New York and Chicago delivered price per ton in 1938 as announced will be: First six months, $48; second six months, $50. The proposed increase in costs of newsprint next year to American publishers will approximate $25,000,000, it was said in a bulletin issued by the newsprint committee of the American Newspaper Publishers' Association.

Short Term Securities.

(Reported by Robert C. Jones & Co., Inc.)

	Bid.	Asked.
Amer Tel & Tel 5½s 1943	112¾	113
Balto & Ohio 4½s 1939	75	77¾
Calif Packing 5s 1940	103¾	104
Carol Clinchf & Ohio 5s 1938	102⅝	102¾
Ches & Ohio Rwy 5s 1939	105¾	106⅜
Edison Elec Illum 4s 1939	104¼	106⅞
Houston Oil 5½s 1940	95	98½
Illinois Steel 4½s 1940	106¾	107⅝
Intl Tel & Tel 4½s 193	75	76
Lehigh Valley Coal 6s 1938	86	87
Leh Val Term Rwy 5s 1941	.....	97½
Long Island Genl 4s 1938	101.8	102.16
Louisville & Nash 4s 1940	.....	106
Michigan Central 4s 1940	103⅝	105¼
N Y Chi & St L 6% notes '38	75	79⅞
New York Tel Co 4½s 1939	106½	106¾
Penna R R Co 4s 1943	109	110
Wabash Rwy Co 5s 1939	68⅛	71⅞
Warner Bros 6s 1939	70	72
Western Union Tel 5s 1938	100¼	101⅛

Montreal Silver Futures.

Montreal, Oct. 20 (AP).—Silver futures closed steady and unchanged. No sales. October, *44.60; December, *44.60; March, *44.10.
*Bid.

The Market

By Carlton A. Shively
A Special Correspondent.

Stocks Rise Briskly as Forced Selling Subsides; Commodities and Bonds Recover.

New York, Oct. 20.—The promise of clearing skies given the markets by the afternoon rally yesterday was fulfilled, and with a distinct letup in forced selling the usual recovery from a swift decline took place. Stocks turned in price gains of 2 to 8 points and more in a few instances, all along the line, with 4 to 6-point advances the rule in the active issues. Stock turnover fell sharply, volume failing to go far above 4,000,000 shares. December wheat closed 1⅞ cents higher at 99⅝ cents a bushel.

Stocks were a bit coy about advancing in the early trading. Opening prices were a point or so lower in numerous trading shares and some further shading was done in the first few minutes. Buying power soon developed in sufficient volume to absorb the 11 o'clock margin sales, and by noon, with the ticker chronically late from 3 to 7 minutes, the rally was going strong. By early afternoon prices were up 2 to 10 points in the active issues and the tone was firm, although points were clipped and added frequently all along the line.

Some of the low-priced shares, which quickly dropped about 50 per cent in value yesterday, doubled in price today, or nearly so. As a group the oil shares were the most favored, but the market acted as though it was responding to technical conditions and indiscriminate purchases for a turn as much as to careful "bargain" buying. For that reason stocks showed no great clannishness and expanded and contracted more or less in unison.

Chemicals were able to show some large gains. Allied advanced half a dozen points and du Pont made it nearly 10. In the 5 to 7 point gaining area were Case, Coca-Cola, American Can, Atlas Powder, General Refractories, Sears Roebuck, Hazel Glass, Hercules Powder, Monsanto Chemical, Phillips Petroleum, Penny Westinghouse, Union Pacific, Libby Owens, Howe Sound, Lerner, Collins & Aikman, Columbian Carbon, Continental Can, Fairbanks, Morse and Eastman Kodak. Numerous preferred issues jumped 5 to 10 points. Steel preferred rallied 8 points, but the common was fractionally lower most of the day.

Over Its Nerves.

When well into the last hour the stock market had re-entered the "dot" stage—that is, the stock ticker killed time now and then by printing dots—prices were holding fairly well. It was the consensus that whatever might be the longer term trend of prices, or even the short turn, for that matter, nerves had been quieted and further prices declines, if they came, could be taken in stride. The market, it was predicted, shortly would leave the first pages of the newspapers and return to its accustomed place in the financial section.

Improvement in stocks was reflected in other markets. United States bonds, which are reported to have been given a nudge from the Treasury yesterday, were better today, and other groups hardened. Nearly all commodities picked up. Winnipeg wheat advanced the day's 5-cent limit. Cotton and wheat, on this side, had a mild speculative forward rush.

Business Position.

If any good is to be salvaged from the break in the stock market, the mistake of putting the cart before the horse must be avoided. In 1929 the feeling was widespread (and it was particularly noticeable with President Hoover himself) that nothing was fundamentally wrong with the business position; that once people recovered from the shock of a fall in stock prices and the disappearance of their "paper profits" in stocks, everything would be lovely. Although it since has become the custom to throw gibes at President Hoover for his famous observation, early in 1930, that prosperity lay just around the corner, fact was most people believed it at the time.

It was that deeply rooted idea among the populace, namely that a break in the stock market causes a business depression, which led up to the series of regulatory acts under the New Deal Administration. Since the laws were passed considerable progress has been made along educational lines. While recognition is given the fact that stock market losses have an adverse repercussion on business and help to slow down activity, it is now generally accepted principle that stock prices are governed by business profits. In placing the blame for the market drop the position should not be obscured by an attempt to magnify the influence of stock market restrictions.

Fundamental Reform Needed.

It is clear enough that business has run into numerous obstacles, as taxes, enforced cost increases, and the like, but the stock market is influenced by the New Deal as an indirect result of the New Deal's influence on business. The blame belongs at Washington all right, but the emphasis should be placed on repeal of obnoxious measures of business control and the need for reforms in economic policy. Merely to change margin requirements and to let up on regulation of trading practices will have little beneficial influence on industrial enterprise.

The public should understand that the market fall reflects the lack of confidence among business men in the Government's policies. It should work to change those policies first, particularly the fiscal policy and then attention can be given to the less important matters of stock market regulation. If the public again is told too often that it is the market's fall which threatens (rather than forecasts) a business depression, then the public may conclude that what is needed is still more stock market regulation. That is the way the SEC seems to feel about it.

Kansas Brings In Biggest Gas Well

Philadelphia, Oct. 20.—The largest natural gas well ever completed in Kansas has been brought in by the Atlantic Refining Co. Located in the Pulliam area, Rice County, the well gauged 75,000,000 cubic feet of gas a day on an open flow test and is now producing 10,000,000 cubic feet daily. The accompanying flow of gasoline amounts to 300 gallons a day. The well is the first commercial gas well from the Arbuckle limestone in Kansas.

Radiator Nets 63c Per Share In 9 Months

Compares With 42 Cents in the Same Period of Last Year.

By the Associated Press.

New York, Oct. 20.—American Radiator & Standard Sanitary Corporation and subsidiaries, for the nine months ended September 30, today reported net profit of $6,537,000 before the Federal undistributed profits surtax, equal after preferred dividend requirements to 63 cents a common share. This compares with net profit of $4,544,000 or 42 cents a common share in the like 1936 period. Sales for the nine months were $114,380,000, against $91,201,000 in the corresponding period last year.

National Biscuit.

National Biscuit Co., with 19 plants and 250 selling branches through the country, for the September quarter reported net profit of $3,309,739 before the Federal undistributed profits surtax, equal to 46 cents a common share, against $2,884,035 or 39 cents a share in the preceding quarter and $3,639,770 or 51 cents in the like 1936 quarter. Net profit for the first nine months of 1937 was $8,732,531 or $1.18 a common share, against $9,664,512 or $1,133 a share in the like period last year.

Public Service of N. J.

Public Service Corporation of New Jersey, for the 12 months ended September 30, reported consolidated net income of $24,658,822, equal after preferred dividend requirements to $2.69 a common share, against $24,430,272 or $2.65 a common share in the preceding 12 months.

Owens-Illinois Glass.

Owens-Illinois Glass Co., with plants throughout the Nation, for the 12 months ended September 30, reported consolidated net profit of $10,844,607, equal to $4.08 a common share, against $9,641,996 or $3.62 a share, in the preceding 12 months.

Corn Products.

Corn Products Refining Co., with principal plants in the Mid-West, for the September quarter reported net income of $661,154, equal to 9 cents a common share, against $985,259, or $1.01 a share in the like 1936 quarter.

Chesapeake & Ohio.

Chesapeake & Ohio Railway, for the nine months ended September 30, reported net income of $24,919,653, equal to $3.19 a common share, against $28,790,544, or $3.76 a share in the like 1936 period.

Penick & Ford.

Penick & Ford, Ltd., Inc., and its subsidiaries, processors of corn products with principal plants in Cedar Rapids, Iowa, New Orleans and Columbus, Ga., reported net profit of $36,580 for the September quarter, equal to 10 cents a share on the common stock. This compares with a net loss of $54,340 in the preceding quarter, and a net profit of $289,431 or 78 cents a share, in the same quarter of 1936.

Beech-Nut Packing.

Beech-Nut Packing Co., manufacturers and sellers of food specialties, candies and confections, with principal plants in New York State, reported indicated balance after estimated Federal income taxes and preferred dividend requirements for the September quarter, was $762,991, equal to $1.74 a common share, against $788,793, or $1.80 a share, in the like 1936 quarter.

House Rents Rise For Forty Months

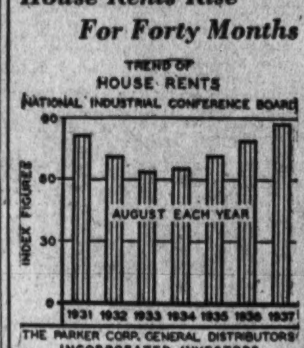

Boston, Mass., Oct. 20.—For 40 consecutive months house rents have been higher than in the corresponding month of the previous year. August house rents were up 10½ per cent over a year ago, while they were up 40 per cent from the depression low.

Curb Advances Reach 9 Points

New York, Oct. 20 (AP).—In the broadest advance in many weeks, the Curb market scored gains of fractions to around 9 points today. As a mounting tide of buying orders poured in on the heels of yesterday's wild gyrations all sections of the list leaped forward. Higher priced specialty shares ran up wide gains while advances of 2 to 5 points were the rule in the more widely traded issues. Volume totaled 837,000 shares compared with yesterday's transfers of 1,632,000 shares. Utility and oil stocks were in heavy demand.

Aluminum Co. jumped 9½ points to 100½ after early faltering tendencies. Pittsburgh Plate Glass gained 6½ to 91 and Sherwin Williams was up 5½ to 96½.

Other gainers included Montgomery Ward "A" at 136½, up 5½, Newmont Mining at 60½, up 4, Gulf Oil at 41, up 3, Northern States Power "A" at 11¾, up 3 Electric Bond & Share at 9⅝, up 2⅛ and Lake Shore Mines at 48½, up 2½.

33 of 53 Roads Pay Loans in Full

Of the 53 railroads to which loans were made by the Railroad Credit Corporation, in order to meet fixed interest obligations, 33 have paid in full, according to E. G. Buckland, president of the corporation.

The Railroad Credit Corporation was formed in 1931 by 432 railroads to administer the Marshaling and Distributing Plan, under which the proceeds from an emergency increase in freight rates, allowed by the Interstate Commerce Commission, were pooled and used solely for the purpose of making loans to carriers in need of help in meeting fixed interest obligations.

Loans made to the 53 roads, according to the report, totaled $73,691,368, of which $52,542,029 have been repaid. The outstanding loans of the remaining 20 roads total $21,149,339. Of these 20 roads, 17 are now in the hands of the courts. The outstanding balance of loans made to those 17 roads totals $20,410,598.

Federal Land Bank Bonds.

(Reported by Robert C. Jones & Co., Inc.)

Rate.	Maturity.	Bid.	Asked.
3	May, 1956-46	100¼	100½
3	January, 1956-46	100¼	100½
3	July, 1955-45	100¼	100½
3¼	May, 1955-45	101¼	101⅝
4	July, 1946-44	108⅜	108⅞
4	November, 1957-37	100	100½
4	May, 1958-38	101⅝	101⅞
4¼	May, 1957-37	100	100½
4¼	November, 1958-38	103¼	103⅝

Foreign Copper Output Balances Consumption

London, Oct. 20 (AP).—A. Chester Beatty, chairman of the board of the Roan Antelope Copper Mines, declared at the annual meeting today that copper producers outside the United States have achieved a virtual balance between production and consumption.

He disclosed that consumption outside the United States from June to September was about 111,000 tons monthly and that the new restriction program, effective December 1, would place production around 112,000 tons a month.

WE SELL, BUY OR EXCHANGE
OFFICE FURNITURE
Desks Steel Files
Tables Steel Cabinets
Chairs Safes
BAUM'S FURNITURE HOUSE
1116 Eye St. N.W. Phone NA. 2180

First Trust Loans
Reasonable Rates and Commissions
Tyler & Rutherford, Inc.
1512 L St. N.W. NAtional 0475
Loan Correspondent
Mutual Benefit Life Insurance Co.

LOOSE LEAF
R.P. Andrews PAPER COMPANY
718 13th St. N.W. NAtional 1974

SPECIALISTS
FOR BUSINESS RECORDS AND EQUIPMENT
FILING SYSTEMS
THE WALCOTT-TAYLOR CO.
Incorporated
MILLS BLDG. MEt. 5846

Home Builders

Now-Free..
. . . If you intend building a home, come in and get our free book of plans showing low cost homes. Advice and information also available, without obligation, on your building and finance problems.
LOANS REPAYABLE
$7.50 per mo. per $1,000
PRUDENTIAL BUILDING ASSOCIATION
1331 G St. N.W.
DI. 6270 SUITE 304-5-6

Transactions on N. Y. Bond Market

By the Associated Press.

Total bond sales today, $15,203,125; previous day, $20,770,900; week ago, $10,344,075; year ago, $12,224,000; two years ago, $14,793,000; January 1 to date, $2,332,444,700; year ago, $2,832,466,000; two years ago, $2,666,282,000.

Range of United States Government Issues

(Sales in $1,000. Dollars and 32ds.)

1937 High.	1937 Low.	October 20. Sales.		High.	Low.	Last.	Net Change	Closing Bid.	Closing Ask	Yield
107.27	104.20	3	Treasury 3⅜s, 1943-40 June	105.16	105.14	105.16	+ .2	105.16	105.20	1.20
108.24	104.24	5	Treasury 3⅜s, 1943-41, March	106.12	106.7	106.12	+ .6	106.12	106.14	1.43
108.24	104.24	2	Treasury 3¼s, 1941	106.7	106.7	106.7	+ .2	106.12	106.15	1.49
110.18	104.28	19	Treasury 3⅜s, 1947-43	106.25	106.22	106.25	+ .7	106.25	107	2.05
109.26	104.2	21	Treasury 3¼s, 1945-43	106.13	106.10	106.11	+ .3	106.11	106.16	2.08
107.12	104.16	5	Treasury 3¼s, 1945-43, reg.	106.9	106.9	106.9	— .11	......	......	......
109.25	104	31	Treasury 3¼s, 1946-44	106.9	106.3	106.9	+ .6	106.6	106.10	2.19
115.20	109.12	1	Treasury 4s, 1954-44	111	111	111	+ .4	111	111.6	2.29
106.16	100.18	23	Treasury 2¾s, 1947-45	102.12	102.6	102.12	+ .12	102.10	102.14	2.40
114.9	107.12	4	Treasury 3¾s, 1956-46	109.13	109.13	109.13	+ .17	109.9	109.14	2.49
107.30	102.10	16	Treasury 3s, 1948-46	104.4	104	104	— .2	104	104.12	2.43
108.24	102.20	2	Treasury 3⅛s, 1949-46	104.20	104.14	104.20	+ .11	104.17	104.23	2.51
121.14	113.16	21	Treasury 4¼s, 1952-47	115.10	115.2	115.10	+ .10	115.8	115.20	2.47
104.16	99.2	53	Treasury 2⅞s, 1951-48	100.17	100.13	100.14	+ .6	100.11	100.13	2.69
108.18	102.24	110	Treasury 3⅛s, 1952-49	104.9	104.2	104.9	+ .3	104.7	104.9	2.70
101.22	96.6	95	Treasury 2½s, 1953-49	97.22	97.15	97.20	+ .7	97.20	97.22	2.68
103.17	98.4	79	Treasury 2¾s, 1954-51	99.20	99.12	99.19	+ .5	99.17	99.19	2.78
106.28	101	9	Treasury 3s, 1955-51	102.14	102.14	102.14	+ .14	102.11	102.15	2.78
104.30	99	41	Treasury 2⅞s, 1960-55	100.8	100.4	100.5	+ .2	100.7	100.16	2.83
103.18	98	19	Treasury 2¾s, 1959-56	99.9	99.4	99.9	+ .3	99.7	99.9	2.79
105.23	101.8	19	Fed. Farm Mtg. 3s, 1947-42	102.20	102.12	102.20	— .6	102.16	103	2.25
106.10	101.7	6	Fed. Farm Mtg. 3¼s, 1964-44	102.30	102.24	102.24	— .6	102.24	102.28	2.77
105.17	100.11	12	Fed. Farm Mtg. 3s, 1949-44	102.7	102.6	102.7	+ .15	102.4	102.7	2.63
103.2	98.28	61	Home Own. Loan 2⅞s, 1949-39	100.15	100.11	100.14	+ .10	100.17	100.20	2.39
102.31	98.16	44	Home Own. Loan 2¼s, 1944-42	100.11	100.2	100.11	+ .4	100.9	100.11	2.18
105.3	99.24	37	Home Own. Loan 3s, 1952-44	102.4	101.31	102.4	+ .2	102.4	102.16	2.58

Sales in thousands.		High	Low	Close
	CORPORATION BONDS.			
17	Alleghany 5 '44	77	75	76½
9	Alleghany 5 '49	66½	64	66½
92	†Alleghany 5 '50 st	31	28	30
62	Am & For P 5 2030	61⅛	58½	61⅛
217	Am I G Ch 5½ '49	101¾	100⅛	101¾
24	Am T&T 5½ '43	112¾	112½	112½
21	Am T&T 3¼ '66	98⅛	97⅞	98⅜
66	Anaconda Cop4½'50	102½	100½	102⅛
24	‡Ang C Nit deb '67	28	27	28
27	Arm Del 4 '55	92⅛	90	92
18	A T & S F 4 '95	108⅛	107⅞	108⅛
2	ACL clt 4 '52	81	81	81
	B			
45	B & O rfg 6 '95	63	57	63
94	B & O 5 '96 F	48½	42½	48½
156	B & O cv 4½ '60	44	39	44
34	B & O 4 '48	89⅞	88½	88⅞
3	Bell T Pa 5 '48 B	117¾	117⅜	117¾
79	Beth Stl 3¾ '66	92	90½	91½
27	Bos & Me 5 '67	52½	50	51
8	‡†Bot Con M6½ '34	9⅝	9	9¼
18	Buf R&P 4½ '57	53	50¾	53
	C			
9	Can Nat Ry 4½ '56	112¼	112	112¼
5	Can Pac 4½ '60	93	93	93
23	Can Pac 4 perp	82¼	80½	82¼
9	CenFoundry6 '41	100½	100	100½
9	Cen Ill E&G 5 '51	92	91⅞	92
24	Cen Pac 5 '60	76	73	73
76	Cen Pac 1 4s '49	103	101⅞	103
16	Certain-td 5½ '48	59¼	57	58⅝
6	C&O 3½ '96D	95	94⅞	95
26	C&O rfg 3½ '96E	94⅞	94	94⅞
52	†Chi & E Ill 5 '51	13¾	11	13¾
113	†Chic Gt West 4 '59	20⅝	17¼	19¼
274	†CMSP&Pac 5 '75	11½	10¼	11½
277	‡CMSP&P aj 5 2000	4¼	3⅞	4¼
81	†Chi&NW cv 4¾ '49	7½	6	7½
37	†§CRI&P 4½ '52 A	9½	8⅛	9
98	†§C R I&P rfg 4 34	9⅝	8⅛	9⅜
13	Ch & W Ind 4 '52	97	95	95
15	CCC&StL 4½ '77	75	74	75
37	ClevUTerm4½ '77C	95½	95	95½
1	Col & So 4½ '80	50⅝	50⅝	50⅝
13	ColmbiaG 5 '52May	92½	91¼	92½
35	Colmbia G 5 '61	92¼	91¼	91¼
20	Com'l Cred 3¼ '51	95¾	95	95¾
12	Com'l Inv T 3½ '51	100½	100	100
26	Con Edis 3¼ '46	104¼	103⅞	104¼
20	Con Gas NY 4½ '51	106⅜	106⅛	106⅜
88	Con Oil 3½ '51	96⅞	94¼	96½
16	Consum Pow 3¼ '70	101½	101⅛	101⅛
9	Cuba No Ry 5½ '42	38	34⅛	38
	D			
28	Del&Hud rfg 4 '43	71¼	68	71
35	†§D&R G 4 '36	15½	12½	15½
2	Duquesne Lt 3½ '65	104	104	104
	E			
122	Erie rfg 5 '75	50	45¾	49½
51	Erie gen lien 4 '96	64	61	63
26	†Fla E Cst 5 '74	8	7	8
	G			
7	Gen Cable 5½ '47	104¾	104⅛	104¾
30	Gen M Accept 3 '46	102½	102	102½
9	Gen Stl Cast 5½ '49	55	54	55
39	Goodrch 6 '45	97	93⅜	97
55	Goodyr T&R 5 '57	102¾	101¾	102¾
23	Gt Nor 4½ '77 E	92	89	92
36	Gt Nor 4 '46 G	106⅛	103½	106½
189	Gt Nor 4 '46 H	99	95¼	98½
	H			
10	Hous Oil Tex 5½ '40	97⅞	96¾	97⅞
32	Hudson Coal 5 '62 A	36	35	35¼
26	Hud & M rfg 5 '57	50	48⅝	50
48	†Hud & M inc 5 '57	16¾	15	16
	I			
12	Ill Bell Tel 3½ '70 B	105¾	105⅛	105¾
73	IC&CSL&NO 5 '63 A	52¼	50	51½
31	Ill Steel 4½ '40	106¾	106¾	106¾
7	§†Interb R Tr 7 '32	60	57	58¼
30	†Interb R T rfg 5 '66	56½	54	56½
18	†Int Gt Nor 1st 6 '52	23¼	21	22½
23	Int Hydro El 6 '44	62	55	62
23	Int Paper 5 '47	93¼	93	93
25	Int T & T 4½ '52	47½	41⅞	47
61	Int T & T 5 '55	50	43¼	50
	K			
35	K C South 5 '50	63⅝	58⅛	62⅝
10	K C Term 4 '60	108	108	108
27	Lac Gas 5½ '53	61½	57⅞	61½
25	Leh Val 4 2003	33½	30	33½
64	Loews 3½ '46	98	96	98
11	Long Isl rfg 4 '49	94⅛	94	94
33	Louisia&Ark 5 '69	68⅛	67⅞	68
3	Louis & N un 4 '40	106	105⅞	105⅞
11	L & N 3¾ 2003	85	83	84⅜
	M			
64	McKes&Rob 5½ '50	101½	99⅝	101½
5	Mil El Ry&L 5'71	97¾	97	97¾
12	MSP&SSM cn 4 '38	12	10	12
46	M-K-Tex 5 '62a	50	44	50
55	M-K-Tex 1st 4 '90	73¼	72½	73¼
89	†Mo Pac 5½ '49	6	5½	6
122	†Mo Pac 5 '77 F	24¾	22	24¾
64	†Mo Pac 5 '81 I	24½	22	24½
110	†Mo Pac gen 4 '75	8	7	8
33	Mont Pow 3¾ '66	91	90	90½
	N			
53	Nat Dairy 3¾'51ww	99½	97⅝	99
26	Nat Steel 4 '65	105¾	104¾	105
91	N O Pub Sv 5 '55 B	91	90	91
17	†NO Tex&M 5½ '54	35	32	35
42	NYC rfg 5 2013	76	71½	76
6	NYC cn 4 '98	87	86⅞	87
81	NYC 3¼ '52	92	89¼	92
27	NYC&HR 4½ 2018	69¼	65	69
19	NYS&HR3½ '97	94½	93⅜	94½
68	NY Ch&St L 4½ '78	64⅛	59½	63½
2	N Y Edis 3¼ '66	100⅛	99⅞	100
9	†NYNH&H cv 6 '48	24½	22	24½
20	N Y Tel 4½ '39	106⅛	106¼	106⅜
23	†NY W&Bos 4½ '46	6	5½	6
16	Niagara Sh 5½ '50	83½	79	83½
1	Norf & W 4 '96	116	116	116
5	Nor Am Co 5 '61	97¼	97¼	97¼
2	No Am Ed 5 '69 C	96	95⅝	95⅜
44	Nor Pac 6 2047	95¾	92½	95½
17	Nor Pac 4 '97	102	99⅞	102
12	Nor Pac 3 2047	65	62	65
	O			
24	Oh W RR&N 4 '61	105	104	104
	P			
30	Pac G & El 3½ '66	97½	97	97½
20	Pac G & E 3¾ '61	102½	101¼	101⅝
51	Para Pict 6 '55	95	92	95
4	Penn Dix 6 '41 A	90	88	88
45	Pen P & Lt 4½ '81	99	97⅝	99
16	Pen RR gen 5 '68	110⅛	109⅛	110⅛
53	Pen RR gen 4½ '65	104⅛	103⅜	104
35	PennRR 4½ deb '70	93½	90¼	93½
17	Pen RR 3¾ '70	92⅛	91½	91½
135	Pen RR 3¼ '52	92½	89¾	92½
50	Phelps Dodge3½ '52	104	102	103½
49	Phila Co 5 '67	90⅞	97⅝	90⅞
20	Phil Elec 3½ '67	103½	103⅛	103½
94	†Phil ReadC&I 6 '49	5⅞	5	5⅞
35	†Ph ReadC&I 5 '73	15⅝	14½	15⅝
79	Portl Gen E 4½ '60	49¾	45	49½
138	†PostalTel&C 5 '53	13¼	10½	13¼
	R			
15	Readg 4½ '97 A	102¼	102	102
37	Rem Rand 4¼ '56	97	94	97
28	RepublicSteel4½ '61	87	85	86⅞
	S			
5	†‡StLIM&S&R&G '33	64½	64½	64½
45	†St L S F 5½ '78	12½	11⅛	12½
63	†St L S F 4 '50 A	13¾	12	13½
197	†Seab A L cn 6 '45	9¼	8	9¼
75	†Sea-AllFla 6 '35Act	5¼	4¼	5¼
42	Shell Un 3½ '51	98	93⅞	97½
20	Socony VacOil3½'50	104⅛	104⅛	104⅛
2	So BellT&T 3¼ '62	99	99	99
162	Sou Pac 4½ '81	67	65	65⅞
17	So Pac rfg 4 '55	96¼	95⅛	95½
37	So Pac 3¾ '46	92⅛	91¼	92⅛
4	Sou Ry cn 5 '94	89	89	89
59	Sou Ry gen 4 '56	51	49	51
30	Stand Oil NJ 3'61	97¾	97⅜	97¾
84	‡Studebaker 6 cv '45	74	66	74
	T			
2	Ten El Pw 6 '47A	82⅞	82⅞	82⅞
29	Tex Corp 3½ '51	102¼	102	102¼
11	Tex&Pac 5 '79 C	91	90⅞	90⅞
16	‡Third Ave aj 5'60	7½	7	7½
25	Tide W As O 3½'52	98¼	97	98¼
	U			
37	Union Oil Cal 3½'52	104¾	102⅛	104¾
22	Un Pac 1st 4 '47	112½	111⅛	111¾
31	Unit Drug 5 '53	83	76	83
70	U S Rub 5 '47	104½	103½	104½
39	Utah P&L 5 '44	91½	89⅞	91
11	†Util P&L 5½ '47	43	42½	43
36	†Util P & L 5 '59	43	42	43
	V			
22	Virginian Ry 3¾'66	103¼	102½	102¾
	W			
17	†Wabash 4½ '78C	12½	11⅛	12½
7	Walker H 4¼ '45	104	103½	103½
22	Walwrth 4 '55	69⅛	67½	69⅛
68	Warner Bros 6 '39	80¼	74	80¼
69	†Warner Quin 6 '39	53¼	53	53¼
38	West Md 4 '52	94¾	91⅝	94½
21	†West Pac 1s t5 '46	18⅜	16½	18⅜
21	Western Un 5 '51	73½	70⅛	73½
21	Western Un 4½ '50	67½	65½	67
56	Wheel Stl 4½ '66A	91	87¼	91
	Y			
38	Youngst S&T 4 '61	99½	97	99½
	FOREIGN BONDS.			
65	§Abitibi P&P 5 '53	66¼	60¼	66
19	Akershus 5 '63	99½	99	99½
74	Argentine 4 '72	90⅝	90	90½
8	Argentine 4½ '71	100	99½	100
1	Arg 6 '60 May	100⅛	100⅛	100⅛
1	Australia 5 '57	104¼	104¼	104¼
12	Australia 4½ '56	100½	99¼	99¼
1	Austria 7 '57	103⅛	103⅛	103⅛
28	†Brazil 8 '41	36	31⅞	36
37	†Brazil 6½ '26-57	28½	26	28½
22	†Brazil 6½ '27-57	28½	26⅛	28⅜
20	Buen A 4½ 4¾ '77	70	67⅝	70
3	†Bulgaria 7½ '68	31⅜	31⅜	31⅜
12	Canada 5 '52	110½	109¾	110⅜
21	Canada 3¾ '61	98	97¼	98
4	Canada 2½ '45	99¼	99	99¼
40	†Chile 6 '60	13¼	12½	13¼
14	†Colomb 6 '61 Oct	17¾	16¼	17¾
4	Copenhag 5 '52	97⅞	97	97
25	†Cuba 5½ '45	58	53¾	58
22	Denmark 4½ '62	99¾	99½	99¾
4	†GerGov 5½ '65	25	24½	25
42	†Ger Gov 5½ '65	25	24¼	25
4	Ital Pub Util 7'52	64	63	63
15	Italy 7 '51	76	73	76
19	Japan 6½ '54	69¼	68	69¼
1	†M 10 4s sm asd '45	2	2	2
11	Milan City 6½ '52	61	60¼	60¼
8	N Sou Wales 5 '58	101¼	101¼	101¼
6	Norway 6 '44	105⅝	105⅜	105⅝
23	Norway 4¼ '65	102¾	102	102
8	Norway 4 '63	101½	101⅜	101½
1	Oslo City 4½ '55	100¾	100¾	100¾
40	†Peru 1st 6 '60	11⅜	11	11⅛
10	†Poland 8s '50	48¼	48¼	48¼
21	†Rio de Jan 6½ '53	17½	14¾	17½
21	†RioGr do Sul 6 '68	15⅜	14	15⅞
7	Rome 6½ '52	61	60	60⅝
6	Sao Paulo St 7 '40	81	79⅞	81
20	†Serbs Cts 7 '62	25½	25	25
9	Sydney 5½ '55	104½	104¼	104¼
4	Tokyo City 5½ '61	53	52½	53
16	Tokyo El Lt 6 '53	55	54¼	55
2	Ujigawa El P 7 '45	70	70	70
113	†Uruguay 6 '60	55	49	55
1	Vienna City 6 '52	90	90	90

XIN—Ex-interest.
CT—Certificates.
†Selling flat on account of default.
‡Selling flat for reasons other than default.
§Matured bonds. Negotiability impaired pending investigation.

Dow-Jones Bonds.

By the United Press.

New York, Oct. 20.

40 bonds	94.39	+1.24
10 first rails	105.13	+0.44
10 second rails	66.73	+3.18
10 utilities	101.59	+0.68
10 industrials	104.11	+0.65

Local Stocks

Sales.

Wash. Gas 5s, 1958, $1,000 at 105⅛, $1,000 at 105½.
Cap. Transit Co., 10 at 91⅛.
Pot. Elec. 6% pfd., 3 at 113.
Pot. Elec. 5½% pfd., 1 at 111¾, 5 at 111¾, 3 at 111¾.
Wash. Gas pfd., 2 at 99¼, 3 at 99¼.
Lanston Monotype, 10 at 76.
Peoples Drug Stores com., 10 at 35, 10 at 35.

	Bd.	Asked.
Bonds.		
Public Utilities.		
Am Tel & Tel 4½s	103¾	.....
Anacostia & Pot 5s	52	62
Ana & Pot guar 5s	107	.....
C & P Tel of Va 5s	105	.....
Cap Traction R R 5s	60	77
City & Suburban 5s	53	71
Georgetown Gas 1st 5s	113	.....
Pot Elec Pow 3¼s	100	104
Wash Gas 5s 1958	105	.....
Washington Gas 5s 1960	110	.....
Wash Rwy & Elec 4s	105	.....
Miscellaneous.		
Chevy Chase Club 1st 4¼s	100	.....
Col Country Club 1st 4¼s	103	.....
W M Cold Storage 5s	100	.....
Stocks.		
Public Utilities.		
Am Tel & Tel (9)	147	.....
Capital Transit Co	9¼	10½
N & W Steamboat (6)	80	100
Pot Elec Pow 6% pfd (6)	113	.....
Pot Elec Pw 5½% pfd (5.50)	111½	112½
Wash Gas Lt new (1.20)	*20	27
Wash Gas pfd (4.50)	98¼	99¾
Wash Ry & El com (36)	575	650
Wash Ry & El pfd (5)	108½	.....
National Banks.		
Capital (4)	125	145
Liberty (5)	147½	158
Lincoln (f)(6.25)	190	.....
Riggs (e)(8)	248	300
Riggs pfd (5)	100⅛	.....
Washington (6)	130	.....
Trust Companies.		
Am Sec & Tr Co (e)(8)	225	285
Nat'l Sav & Tr	200	260
Prince Geo Bk & Tr (.50)	18	23
Wash Loan & Tr (e)(8)	250	295
Savings Banks.		
Bank of Bethesda (h)(75)	34	.....
Com & Savings (e)(10)	230	.....
Fire Insurance.		
American (6)	105	.....
Corcoran (5)	100	.....
Firemen's (1.20)	28	.....
National Union (.60)	14	.....
Title Insurance.		
Columbia (.30)	10	14
Real Estate (6)	140	175
Miscellaneous.		
Carpel Corp (2.00)	20	.....
Lanston Monotype †(4)	75	76
Lincoln Service com †(1.00)	15	22
Lincoln Service pfd (3.50)	.....	46
Mergenthaler Lino (2.00)	25¼	30
Peoples Drug S com †(1.00)	33	38
Peoples Drug S pfd (6.50)	110	114½
Real Est M & G pfd ‡(30)	4¾	5½
Security Storage (5)	95	120
Ter Ref & Wh Corp (3)	60	75
Wdwd & Lothrop com †(1.50)	50	61
Wdwd & Lothrop pfd (7)	120	.....

*Ex dividend.
†Plus extras.
(e) 2% extra.
(f) 1½% extra.
(h) 75 cents extra.
‡30 cents paid June 24, 1937.

Foreign Exchange.

By the Associated Press.

The Swiss franc gained a new high for 1937 against the dollar, while other leading world currencies held about even in quiet foreign-exchange dealings yesterday. The unit climbed .04 of a cent at New York to be quoted in mid-afternoon at 23.06 cents.

The French franc kept level at 3.38½ cents, while the discount on 90-day forward francs widened to .10 of a cent from .9 of a cent previously. The belga was unchanged at 16.86 cents.

The British pound lost ⅛ of a cent at $4.95⅝ and the Holland guilder also edged .00¼ of a cent lower to around 55.29 cents. German marks were even at 40.17 cents.

In London the dollar improved 1/16 of a cent to close at 4.95 1/16 to the pound, compared with New York's overnight sterling rate of $4.95½. Francs closed higher at 146.44, compared with 146.88 yesterday.

The dollar in Paris was quoted at 3.382 cents to the franc, against the New York overnight rate of 3.385 cents to the franc.

Bank Stocks.

New York, Oct. 20 (AP).—New York Security Dealers Association.

	Bid.	Asked.
Bank and Trust Companies.		
Bank of Man (1½)	24½	26
Bankers Tr (2)	51	53
Broklyn Tr (4)	89	94
Cen Han Gk & Tr (4)	99	102
Chase Nat (1.40)	36	38
Chem Bk & Tr (1.80)	45	47
Commercial (8)	148	155
Cont Bk & Tr (.80)	12½	14
Corn Ex Bk & T (3)	50¾	51¾
Empire Tr (1)	24½	25½
First Nat (Bos) (2)	38¼	40¼
First aNtl (100)	1750	1790
Guaranty Tr (12)	257	262
Irving Tr (.60)	12¼	13¼
Manufacturers Tr (2)	37½	39½
Manufacturers Tr pf (2)	45	47
Natl City (1)	31	33
N Y Trust (5)	107½	110½
Public (1½a)	29	30½
Title G & T	7	8
Insurance Companies.		
Aetna Cas (2a)	68	70
Aetna Ins (1.60)	36¾	38¾
Aetna Life (.80a)	21¼	22¾
Am Equit (1.60a)	26½	28
Am Ins Nwk (½a)	8½	9½
Am Reins (.80g)	26	29
Am Reserve (1a)	19¼	21
Am Surety (2½)	34½	36½
Automobile (1a)	24¼	25¾
Balt Amer (.20a)	4¼	5¼
Carolina (1.30)	20	21½
City of N. Y (1.20)	18¼	19¾
Conn Gen Life (.80)	22¾	24
Contin Cas (1.20)	17½	19½
Fid & Dep (4a)	87½	95
Firemen's Nwk (.30)	8	9
Frank Fire (1a)	24½	26
Gen Reinsur (2)	27½	30½
Glens Falls (1.60)	36	38
Globe & Rep (.80a)	12½	14
Globe & Rut	26	34
Great Amer (1a)	19	20½
Hanover (1.60)	26	27½
Hartford Fire (2)	56½	59½
Home Fire Sec	1½	2½
Home Ins (1a)	26½	28
Homestead (1)	14¾	16¼
Knickerbocker (.80)	10¼	11¾
Lincoln Fire	3½	4¾
Maryland Cas	2½	4
Mass Bond (3½)	36½	41½
Merc Ins Pr (.15g)	4	6
Natl Fire (2)	49½	51¼
Natl Liberty (.20a)	5½	6½
N Hampshire (1.60a)	38	41
N Y Fire (.80a)	15	16½
Nor River (1)	20½	22
Phoenix (2a)	70	72
Prov Wash (1)	24½	26¼
Revere (P) In (1.30)	19½	21
Rh Isl Ins (.20g)	5	7
Rossia Ins (½g)	5	6
St Paul Fire (6a)	159	169
Springfield (4½s)	99	104
Sun Life 11¼g)	360	410
Travelers (16)	395	405
U S Fire (2)	40⅛	43
Westchester (1.20a)	25¾	27¼

(a) Also extra or extras.
(g) Declared or paid so far this year.

U. S. Treasury Receipts.

By the Associated Press.

The position of the Treasury on October 18:

Receipts, $31,162,681.83; expenditures, $63,210,336.06; balance, $2,741,321,373.36; custom receipts for the month, $21,829,653.38.

Receipts for the fiscal year (since July 1), $1,866,980,888.27; expenditures, $2,339,851,679.56 (including $630,700,870.08 of emergency expenditures); excess of expenditures, $472,870,791.29; gross debt, $36,946,262,708.73, an increase of $3,721,437.38 over the previous day; gold assets, $12,788,936,941.47, including $1,257,435,687.78 of inactive gold.

Naval Stores Firm.

Savannah, Oct. 20 (AP).—TURPENTINE—Firm, 27½; sales, 115; receipts, 306; no shipments; stock, 38,022.

ROSIN—Firm; sales, 1,071; receipts, 1,506; no shipments; stock, 83,900. Quote: B, D, and E, 6.75; F, G, H, I, K, M and N, 7.00; WG, 7.15; WW and X, 7.50.

Money Markets

Foreign Exchange.

New York, Oct. 20 (AP).—Great Britain in dollars, others in cents.

Great Britain demand, 4.95⅝; cables, 4.95⅝; 60-day bills, 4.94⅞.

France demand, 3.38¾; cables, 3.38¾.

Demand Rates.

Italy	5.26¼	Czecho'vakia	3.50
Belgium	16.88½	Yugoslavia	2.33
Germany—		*Austria	18.88
Free	40.17½	Rumania	.76
Registered	20.10	Hungary	19.75
Travel	24.35	*Argentina	33.05
Holland	55.29½	*Brazil	8.80¼
Norway	24.90	Tokyo	28.85
Sweden	25.55	Shanghai	29.56
Denmark	22.12	Hongkong	31.08
Finland	2.20	Mexico City	27.80
Switzerland	23.09	Montreal in	
Portugal	4.51	New York	100.03⅛
Greece	.91½	New York in	
Poland	18.91	Montreal	99.96⅞

*Nominal.

New York.

Call money steady; 1 per cent all day; prime commercial paper 1 per cent; time loans steady; 60-90 days 1¼; 4-6 months 1½ per cent; bankers acceptances unchanged; rediscount rate, New York Reserve Bank, 1 per cent.

Bar silver steady and unchanged at 44¾.

London.

Money and discount rates unchanged.

Bar gold advanced one penny to 140s 6½d. (Sterling price equivalent to $34.82).

Bar silver steady and unchanged at 20d. (Sterling price equivalent to 44.60 cents).

Paris.

Three per cent rentes, 72 francs 95 centimes; 4½s "A" 75.65; 4½s 1937, 103.75. Exchange on London 146.50. The dollar was quoted 29.57.

LAIDLAW & CO.
28 Broadway—New York
Established 1842
Washington Office
727 15th St. N.W.
Telephone DI. 2255
Other Offices
Montreal Boston, Mass. Toronto
Providence, R. I. Rutland, Vt.
Oil City, Pa.
Members
New York Stock Exchange
New York Curb Exchange
Boston Stock Exchange
Chicago Board of Trade
Facilities reach leading security and commodity markets.

5% is Low Interest for a Long Term Mortgage
Do you know that you can reduce the interest on your mortgage to 5%? That your mortgage can run for 20 years, without renewal costs or refinancing fees? That you can repay the principal monthly, like rent, if you prefer—and own your home, free and clear, when the last payment is made? Our Plans are worth knowing about. Come in today.
WEAVER BROS INC REALTORS
Mortgage Loan Correspondent
Metropolitan Life Insurance Company
WASHINGTON BUILDING
DISTRICT 9486

LONG TERM Mortgage Loans 5% INTEREST
Monthly Payments of $6.60 on each $1,000
borrowed. Include interest and pay off loan in 20 years.
• Interest charged only on unpaid balance of principal.
• Amount loaned — up to 66 2-3% of appraised value.
• Valuable prepayment privileges.
Other plans of financing first mortgage loans available.
H. L. RUST COMPANY
1001 Fifteenth St. NAtional 8100

Complete Transactions Yesterday on New York Stock Exchange

By the Associated Press.

Total stock sales yesterday, 4,336,620 shares; previous day, 7,287,900; week ago, 2,587,030; year ago, 1,632,360; two years ago, 2,762,695; January 1 to date, 353,367,333; year ago, 384,235,90 3; two years ago, 265,308,519.
†Unit of trading 10 shares.

1937 High	1937 Low	Name and Dividend Rate	Sales—Add 00	High	Low	Close	Net Ch'ge
		A					
65	38	Abbott Lab (1.60a)	2	39	38¾	39	+ 1
84½	43	Acme Stl (4)	11	48¼	46	48½	+ 2½
22¾	9	Adams Exp (.30g)	32	10⅞	10	10¾	+ 1⅛
39¾	17½	Adams-Millis (2)	1	21	21	21	+ 3½
38	36½	Addressog (1.40)	20	23⅝	19¾	21	+ 4⅛
4¾	⅞	Advance Rumely	9	¾	¾	¾	— ⅛
60¼	53	Air Reduction (1a)	60	57	56¼	56¾	+ 2⅛
8½	½	Air-Way El Appl	12	1⅛	1⅛	1⅛	+ ⅛
25⅞	8	Alaska Juneau (.80a)	63	10⅛	9¾	10¼	+ 1⅛
5⅞	1	Allegheny Corp	138	1⅝	1⅛	1⅜	+ ⅛
42	12	Allegheny pf xw	12	12	12	12	+ 1
13¾	11	Allegheny pf 100 ww	16	14	11⅞	14	+ 2⅛
13¾	11	Allegheny pf 140 ww	1	13¼	13	13¼	+ ⅜
13¾	10⅛	Allegheny pf pf	15	13	13	13	+ 1⅛
18¾	13	Allegheny Steel (1.20a)	29	19	15½	18⅛	+ 4⅜
27⅝	6⅛	Allen Industries (1)	10	10¼	8⅜	10¼	+ 2¾
208	106	Al Chem & Dye (6)	28	170½	162	170½	+ 9½
17⅝	11⅝	Allied Kid (1a)	1	11⅞	11⅞	11⅞	— ⅛
13¾	10	Allied Mills (2a)	28	14	13	14	+ 2¼
21¾	8½	Allied Strs (.30a)	173	10⅜	8½	10⅜	+ 2¼
37¾	24	Allis-Ch Mfg (2a)	73	43½	38½	43½	+ 4¼
9¾	5	Alpha P Cem (1)	2	12⅝	12½	12⅝	+ ⅜
3	1¼	Amal Leather	18	2⅝	2	2⅝	+ ⅛
30	20	Amal Leather pf (3)	12	27	19	23	+ 3
114	62¼	Amerada Corp (2)	18	67	64	67	+ 3
105	53½	Am Ad Ch Del (6⅛a)	2	60	59	60	+ 6½
41¾	10	Am Bank Note (¾a)	26	15	12¼	14⅝	+ 2⅝
75	50	†Am Bank N pf (3)	10	57	57	57	+ 1
48¾	28	Am Brake Shoe (2a)	4	41½	35¾	41½	+ 5⅜
160	128	†Am Br Shoe pf (5¼)	20	130	128½	130	+ 2
121	79½	Am Can (4a)	27	91	86	90	+ 3
71	15¼	Am Car & Fdy	16	23¾	20½	23¾	+ 3
101	36	Am Car & F pf (4a)	7	45	39	45	+ 8
33¾	11¼	Am Ch & Cable (1a)	108	17	14	16½	+ 2½
100	88	Am Ch & C pf (5)	1	90	90	90	+ 4
112	90	Am Chicle (4a)	7	94	91½	93	+ 2½
23¾	9¼	Am Colortype	6	14	14	14	— 1
30¾	6¼	Am Comi Alco	33	12	10¼	12	+ 1¼
33¾	12½	Am Crystal Sug (3½a)	11	16¼	14½	16½	+ 3
99	28	†Am Crys S 6% pf (6)	30	87	87	87	
13½	2	Am Encaus Tiling	28	4½	3½	4¼	+ 1½
7¾	⅞	Am & For Pow	137	4¼	3¾	4¼	+ ⅜
88½	17	Am & F P 6% pf	1	21¼	19½	21½	+ 3
68¾	18	Am & F P 7 pf	14	25	22½	25	+ 4½
38½	6¾	Am & F P 2 pf	38	10¼	7½	10	+ 2¾
21	7¾	Am-Hawaii SS (1)	7	11¾	11	11	+ 2
11¾	2½	Am Hide & Leather	39	4½	3¾	4	+ ⅛
66½	20½	Am Hi & L pf (3)	5	24½	23	24½	+ 4
48½	32¼	Am Home Pr (2.40)	10	38	34	35	+ 2¾
4¾	1⅜	Am Ice	10	1⅞	1⅝	1¾	+ ⅛
27	14	Am Ice pf (1½a)	2	14	14	14	— 1
17¾	4⅝	Am International	14	7¾	7½	7½	+ ⅛
38½	11⅛	Am Locomotive	14	20⅛	17⅝	20⅛	+ 3½
13⅜	83	Am Locomot pf	48	56	56	57½	+ 2½
26¾	10½	Am M & Fdy (1)	61	13½	11⅝	13½	+ 2½
13¾	3	Am M & Met (.80)	42	4¾	4	4¾	+ ⅛
68¾	29	Am Metal (¾a)	11	34¾	32½	34¼	— ⅛
57	28	†Am News (NY) (3)	1	56¾	53	53	— 2
16½	3	Am Pow & Lt	910	4¾	4¼	4¾	+ ⅜
37½	31	Am P & L $6 pf (6)	16	39½	34	38¾	+ 5¾
37¾	26	Am P & L $5 pf (5)	16	33⅛	28¾	33½	+ 5⅝
29½	9¼	Am Rad & St S (.60)	279	13¾	11¾	13½	+ 1⅞
48½	15½	Am Roll Mill (2)	160	24½	20⅝	24	+ 3¾
101¾	70	Am Roll Mill pf (4½)	11	76½	73¼	76	+ 3½
28	17½	Am Safety Razor (2)	15	23¾	19¾	21	+ 3⅜
9	7½	Am Seating (¾a)	11	13¾	11	13¾	+ 3¾
38	29	†Am Ship Bldg (3a)	1	30	30	30	
108¾	45½	Am Smelt & R (4a)	78	57½	51½	57½	— 6
146	133	Am Smelt & R pf (7)	1	133	133	133	
67⅛	46	Am Snuff Co (3a)	3	49¼	48	48½	+ 3½
73¼	22½	Am Stl Fdrs (1½g)	38	27	23	27	+ 3⅜
26½	10½	Am Stores (1½g)	6	12	11¼	12	+ 1½
46⅞	28¼	Am Sugar Ref (2)	11	30	29½	30	+ 1½
25⅞	14	Am Sumat Tob (1a)	5	17	14½	16¾	+ 2¼
181	140	Am Tel & Tel (9)	135	152½	145¾	152½	+ 5½
95⅞	66	Am Tobacco (5)	9	69¾	67	69¾	+ 3¼
98½	68½	Am Tob B (5)	22	73¼	69½	72	+ 3
130	128	Am Tob pf (6)	3	130	130	130	
20½	4¼	Am Type Fdrs	28	6¾	5½	6¾	— ⅛
29½	8	Am Wat Wks (.60g)	132	11⅞	9¾	11¼	+ 1⅜
101	84	Am W W 1 pf (8)	1	82	82	82	— 2
14⅜	3½	Am Woolen	22	6¼	5	6½	+ 1
79	30½	Am Wool pf (3k)	7	38⅛	34½	38⅛	+ 4¾
30	3¼	Am Zinc L&S	208	6¼	5	6¼	+ 1¼
69	24¾	Anaconda (1¼a)	455	31¾	28¾	30⅞	+ 1
73	38	Anaconn W & C (2½g)	7	41	39	41	+ 1
20¾	10	Anchor CaP (.45g)	13	13⅛	13	13½	+ ⅛
37½	7	Andes Copper	11	10¾	9¾	10¼	+ 3¼
10½	2¾	A P W Paper	3	3⅞	3⅝	3⅞	+ ⅛
46	31	Arch-Dan-M (1½g)	33	32	32	32	+ 1
13¾	4⅜	Arm Ill (.55g)	263	7¾	6½	7⅜	+ 1¾
99	65	Arm Ill pr pf (6)	2	67	65	66½	+ ½
70¼	30	Armstrong Cork (1½g)	54	37	33½	37	+ 4
16¼	4	Arnold Const (⅞g)	18	7¼	6	7	+ 1½
17¾	2¾	Artloom Corp	6	4½	3½	4½	+ 1
24⅜	6¾	Asso Dry Goods	36	8¾	7¾	8¾	+ 1¾
100	75	Assd D Gd 1 pf (6)	1	75	75	75	
107	83	†Assoc Inv pf ww (5)	30	84	84	84	+ 3
44¾	33	Atch S & A P (2a)	1	43¼	39½	43¼	+ 3¾
104	78	Atch T & S F pf (5)	4	79	78	79	— 3½
68½	18	Atl Coast Line	44	24½	21	24½	+ 3
29	5	Atl G & W Indies	6	6¼	5½	6	+ 1
4	2	Atl G & W Ln pf	8	3	2½	3	+ ⅛
37	21	Atl Refining (1)	82	34½	31½	34½	+ 3½
116½	101½	Atl Refining pf (5)	103	102	102	102	— ½
18¼	7¾	Atlas Corp (.80)	37	10	9	10	+ 2¼
52¾	39¼	Atlas Corp pf (3)	9	42	40	42	+ 2
94	40½	Atlas Pow (2½g)	5	50	45	50	+ 6¾
138	112¾	†Atlas Pow pf (5)	20	113¾	113¾	113¾	
4¾	1¾	Atlas Truck (¼g)	10	3¼	3	3¼	
36¾	6¼	Auburn Auto	17	9	7¾	9	+ 2
9	2	Aust Nichols	6	3¾	3	3¾	+ ⅜
85½	19	†Aust Nich pr A (5k)	10	20	20	20	+ 2
9¼	2¼	Aviation Corp	79	3¾	2½	3¾	+ ⅜
		B					
40¼	8¼	Balt & Ohio	176	12⅛	10	12⅛	+ 3¼
47¾	10	Balt & Ohio pf	22	15	13	14¾	+ 1¾
45	30	Bangor & Ar (2½)	1	32½	32½	32½	+ 2½
43¾	10⅛	Barber Co (¼g)	34	14½	12¾	14½	+ 2½
42	9	Barker Bros	8	10⅝	9½	10⅛	+ 1⅛
28	8	†Barker pf (2½)	1	28	28	28	
18½	10	Barnsdall Oil (1)	164	15	12	14⅜	+ 2¼
20¼	9½	Bayuk Cigar (.56⅓g)	15	11¼	10¾	11¼	+ 2⅛
114	108	†Bayuk 1 pf (7)	10	108	108	108	— ½
13¾	13¼	Beatrice Cream (1a)	8	17	14½	16	+ 1¾
106¾	94	Beech Creek pf (5)	1	95	95	95	+ 1
114	40¼	Beech-Nut Pack (4a)	9	91½	91½	91½	+ ¾
15⅝	7⅝	Belding-Hem (1)	13	8¼	7¾	8	+ ⅛
30½	8¼	Bendix Aviat (¾g)	106	12½	10¾	12½	+ 2⅜
23¾	15	Benef Ind Ln (2g)	16	18½	15¾	18⅜	+ 3¼
206¼	41	Beth Steel (2½g)	176	50½	46½	49½	+ 2¾
14	11	Beth Steel 5½ pf (1)	16	13	13	13	+ 1⅜
129	87	Beth Steel 7% pf (7)	9	90¼	87	90	+ 2
40¼	21½	Bigelow-Sanf (3g)	9	32½	32	32½	+ 1½
31	13⅛	Black & Decker (1a)	10	17	16	16½	+ 2
38½	9	Blaw-Knox (.70g)	37	16¾	14	14	+ 1
49	16	Boeing Airplane	153	21¾	19	21¼	+ 2¼
44¾	21	Bohn Al & Brass(2¾g)	27	28	24¼	27¾	+ 3¼
93	80	†Bon Ami A (4)	10	80	80	80	+ 3½
43	33	†Bon Ami B (2½)	80	39½	39	39½	+ ½
25	15	Bond Strs (1.60)	4	16	15	16	+ ½
28	17½	Borden Co (1.60)	46	20⅞	19	20⅞	+ 1⅞
34¾	24½	Borg-Warner (3)	61	33½	31½	33½	+ 1⅞
15⅝	3	Boston & Maine	3	5½	5	5	+ ⅛
4½	½	Botany Cons M A	10	1½	⅝	1½	+ ⅛
15⅝	18¼	Bower Roll Bear (2g)	11	21¼	19½	21¼	+ 2¾
23¼	5	Bridgeport Brass (.65g)	134	10½	9	10½	+ 1¼
18	6¼	Briggs Mfg (1½g)	56	26¼	23¾	26	+ 4
53⅛	33	Briggs & Strat (5)	3	34½	33	34½	+ 1½
47	29	Bristol-Myers (2.40a)	2	31	31	31	+ 2
8	1	Bklyn & Qu Trans	14	1⅞	1½	1¾	+ ⅛
15	8⅛	Bklyn & Q Trans pf	3	9¼	8¾	9¼	+ 1⅛
83	8	Bklyn-Man Tr	1	10¾	9¼	10¼	+ ¾
102¼	32½	Bklyn-M Tr pf (6)	37	36	36	36	+ 1
83¾	19¼	Bklyn Un Gas (2.30a)	8	23	20	23	+ 3
85¾	37¾	Brown Shoe (3)	1	37¾	37¾	37¾	— ¾
6	3	Brunswick-Balke (⅛a)	15	4	3½	4	+ ⅛
25½	6½	Bucyrus-Erie (¼g)	139	10¾	7½	10¾	+ 2¾
94½	39½	Bucy-Erie 7% pf (7)	10	95	95	95	
14¾	2¼	Budd Mfg	157	8¼	4½	5½	+ ⅜
115½	36½	†Budd Mfg pf	3.60	46	36½	46	+ 11
13	2½	Budd Wheel (.20g)	82	5	3½	5	+ ⅛
45	10¼	Bullard Co (1)	11	16¾	12	16¾	+ 2¼
45½	26	Bulova Watch (4a)	20	34	29¼	34	+ 5
65	18	Burlington Mills (1)	12	8¾	7½	8⅞	+ 1⅛
35	15	Burr Add Mach (1a)	168	19	17½	18¾	+ 1¼
11¼	1¾	Bush Terminal	25	3	2¼	2¾	+ ⅛
8	3	Bush Term 7% deb	9	9	9	9	+ ¼
39	8	Bush Term Bldg pf ct 1.80	3	11¼	10	11	+ ½
18½	5¼	Butler Bros (.60)	34	9	9	9	+ 2¼
36¾	16¼	Butler Bros pf (1½)	7	22	19¾	21¾	+ 2¾
3	2	Butte Cop & Zinc	61	3½	2¾	3½	+ ⅛
33¾	6	Byers (A M) Co	27	9½	7¾	9½	+ 2¼
54	27	†Byers (AM)pf(2½k)	2.90	33½	27	33½	+ 5½
3¾	12¼	Byron Jackson (1g)	21	17¼	15¼	17¼	+ 3¼
		C					
48¼	20½	Calif Packing (1½a)	18	27	23	27	+ 3¾
6½	1	Callahan Z-Lead	76	2¼	1¾	2¼	+ ⅜
47¾	6¾	Calumet & Hec (1.10g)	182	8¾	6¾	8¾	+ 2¾
38¼	10½	Campbell Wyant (1)	39	16½	14½	16	+ 1¾
42	9½	Can Dry Ginger Ale	1	12½	11	11	+ 1¾
17¼	2¾	Canad Pacific	116	8½	7¾	8½	+ 1
35¾	33¾	Cannon Mills (1½g)	2	34	34	34	+ ¼
18½	7¼	Capital Ad A (½g)	1	7¼	7¼	7¼	
33¾	18	Carpenter Stl (1.60a)	4	21¼	18½	21¼	+ 2½
25	13¾	Carrier & Gen (.15g)	25	14¼	13¾	14	+ ⅛
9	2	Cent Cream & Whse (.5)	1	3	3	3	
106¾	94	Cent Hud G & E pf (5)	1	105	97	102½	+ 5¾
114	40¼	Cent Ill Lt pf (4½)	1.10	98¼	97½	98¼	— ¼
41¾	8	Cent R R N J	11	11	11	11	+ 1
28¾	4	Cent Violeta Sug	4	6	5	6	+ 1½
14¼	2	Century Rib B (.40g)	4	5¼	4¾	4¾	+ ¼
58¾	40½	Cerro de Pas (4a)	1	47	43	47	+ 4
53¾	3¼	Certain-teed Prod	50	6½	5¼	6¼	+ 1½
34	21½	†Cert-teed 6% pf	10.30	24¼	21½	24¼	+ 4½
33¾	29½	Champ Pap & F (2)	17	35	30¼	35	+ 5¼
111	107	†Champ F & F pf (6)	20	107	107	107	
3	⅞	Checker Cab	1	⅞	⅞	⅞	— ⅛
46½	31	Ches & Ohio (2.80a)	74	37	37¼	36¼	+ ⅛
43¾	41½	Ches Corp (1.50)	47	47	47	47	+ 3
6	¾	Chi & Alt	6	1¼	1¼	1¼	+ ⅛
12½	2	Chi & E Ill pf	3	3	2¾	3	+ ⅞
6⅜	1	Chi & N West	42	2½	2¼	2½	+ ⅛
18½	3	Chi & N West pf	13	6	4	4¾	+ 1⅛
4	1	Chi Grt West	1	3¼	3¼	3¼	+ ⅛
15	3	Chi Grt W pf	12	8	4	5	+ 1⅛
32	10½	Chi Mail Or (1¼a)	7	13½	12½	13½	+ 1½
3	⅜	Chi M St P & P	12	1½	1	1⅛	+ ⅛
7½	1¼	Chi M St P & P pf	39	3¼	2½	2¾	+ ¾
73	6¾	Chi Pneu Tool	41	12½	9¼	12½	+ 3½
3¼	1	Chi Rk Is & Pac	1	2¼	2	2¼	
6	1	C R I & Pac 6% pf	12	2¼	2	2	+ ⅛
18¾	1¾	C R I & Pac 7% pf	15	3	2½	2⅞	+ ¾
18½	6½	Chi Yell Cab (1¼g)	6	8¼	7¼	8¼	+ 1
12	12	Chickasha Cot Oil	11	13	12¾	13	+ ⅛
13½	3	Childs Co	1	3¾	3¾	3¾	+ 1¼
23¾	13½	Chrysler Corp (7g)	687	86¼	80½	86¼	+ 8½
3	⅞	Chy Ice & Fuel (2)	4	1⅝	1⅝	1⅝	+ ⅛
90	70	†Cin T & P pf (6½)	2	70	70	70	
2	2	Cin Stores	24	3¾	3	3¾	+ ⅛
24½	24½	Clark Equip (4.30g)	8	29¾	27½	28	+ 2¼
23	23	Clev & Pitt (3½)	10	82	82	82	
44	23	Clev Graph Br (1½g)	2	28	26	26	+ 3½
84¾	56¾	Cleett Peabody (1) XD	20	16½	15¾	16½	+ ⅜
70	33¾	Coca-Cola (3)	37	108½	102	108½	+ 8
58½	56½	Coca-Cola A (3)	1	57	57	57	
8¼	6¼	Colgate-Palm-P (½)	71	12¼	11	12	+ 1½
98¾	98¼	Colgate-Palm-P pf (8)	1	98¼	98¼	98¼	— ¾
20¾	20¾	Collins & Alk (4a)	230	37	32	36	+ 5
108	100	†Collins & Alk pf (5)	20	100	100	100	
15⅞	6	†Col G & Soth	3.80	7¾	6	7½	+ 1½
4	2	†Col G & Soth 1 pf	3.80	3	3	3	
27⅜	11¼	Col Fuel & Iron (1a)	30	16½	13	16½	+ 4
18	7	Colum Br Cast A (1.05a)	10	10	8	10	+ 1
32¾	17¼	Colum Br Cast B (1.05a)	10	19	18	19	+ 1
23¾	6¾	Colum Br Cast B (.45g)	472	8¾	6¾	8¾	+ 1⅝
36¾	6¼	Col Gas & El (.60a)	5	7¾	7	7¾	+ ⅛
19	10	Colum Pict vtc (1a)	2	12¾	12¾	12¾	+ 2¾
37	27	Colum Pict pf (2½)	1	27½	27½	27½	+ 1
81	27	Colum Carbon (4a)	1	81½	81½	82	+ 4½
11	6	Comdit (Can) (4a)	1	6¾	6¾	6¾	+ ⅛
72	44	Commer Credit (2a)	1	47¾	45	47¾	+ 1¾
14¾	4¾	Commer Invest Tr (1)	1	4¾	4¾	4¾	+ ⅛
50½	37	Comm'th & Soth pf	1	41	41	41	+ 1

Dow-Jones Averages

By the United Press

New York, Oct. 20.

Stocks—	Open.	High.	Low.	Close.	Net Ch.
30 industrials	128.32	135.48	126.87	134.86	+ 7.71
20 rails	36.71	38.83	36.55	38.65	+ 2.56
20 utilities	20.15	21.80	19.80	21.65	+ 2
70 stocks	42.25	44.81	41.72	44.51	+ 2.97

Transactions in stocks used in averages today:

Industrials	344,200
Rails	192,200
Utilities	311,000

Commodities Range

	Yester-day.	Prev. day.	Week ago.	Month ago.	Year ago.
Cotton, New York (Dec.)	8.31	8.29	8.40	8.63	11.42
Wheat, Chicago (Dec.)	99⅝	97¼	97¼	1.05¼	1.14⅜
Corn, Chicago (Dec.)	81⅛	81¼	80⅝	88⅜	99⅛
Oats, Chicago (Dec.)	30⅝	30⅜	29¼	30⅞	40⅛
Cattle, choice steers, Balto.	11.00	11.50	11.75	13.50	8.00
Hogs, choice, Baltimore	11.00	11.50	11.65	12.05	10.55
Lambs, choice, Baltimore	11.00	11.00	11.00	12.25	9.75
Eggs, special, New York	43.00	34.00	41.00	41.00	45.30
Butter, New York creamery	36.25	36.25	36.50	35.75	33.00
Flour, New York	6.20	6.20	6.20	6.15	7.55
Coffee, New York	11⅝	11⅝	11.50	11.20	9.75
Raw sugar, New York	3.15	3.20	3.15	3.42	3.40
Steel, Pittsburgh bar	2.45	2.45	2.45	2.45	2.06
Rubber, New York	15.96	15.62	16.64	19.85	18.50
Pig iron	24.00	24.00	24.00	24.00	19.50
Tin	48.25	48.00	51.75	58.62	44.60
Copper, electrolytic	12.00	12.00	12.00	14.00	9.75
Bar gold, London (s)	34.82	34.82	34.78	34.78	34.75
Bar silver, New York	44.75	44.75	44.75	44.75	44.75
Zinc, East St. Louis	6.00	6.00	6.25	7.35	6.85
Lead, New York	5.50	5.50	6.00	6.50	4.60

1937 High	1937 Low	Name and Dividend Rate	Sales—Add 00	High	Low	High	Net Ch'ge
75½	34	Com & South pf (3)	5	38	38	37½	+ 2½
19½	4½	Conde Nast	9	5½	4½	5½	+ ⅛
52½	21	Congoleum-Nairn (2)	15	25½	23½	25½	+ 3
18⅜	10	Congress Cigar	2	10½	10	10	+ ⅛
47½	7	†Conn Ry & Lt pf	1.90	8	7	8	+ 1
21	8	Consol Aircr	23	11¼	9¾	11¼	+ 1½
10⅝	4¾	Consol Cigar	12	6½	5¾	6½	+ ⅛
44	23	Cons Edison (1½g)	148	28½	26⅜	28	+ 1¾
108	94	Cons Edison pf (5)	1	96½	95	96	+ 1
		Consol Film Ind	13	2⅛	2	2⅛	
18½	4¼	Consol Film Ind pf	20	6	5	6	+ ⅛
15⅞	3¼	Cons Laundries	14	6	4½	5¾	+ 1⅝
11⅞	7	Consol Oil (.80a)	357	10	8⅝	10	+ 1¼
2	⅞	Consol R R Cuba pf	18	4	3¾	4	+ ⅛
13⅛	3	Consol Textile	38	4	3¾	4	+ ⅛
13⅛	3	Consol'n Coal	21	5¾	4	5¾	+ ⅛
18	18	Consol'n Coal pf	9	21½	21	21½	+ 1½
92¼	80¼	Consum Pow pf (4½)	1	82½	82½	82½	+ 1½
37¾	10¾	Container Corp (1.20)	41	12⅝	11⅝	12⅝	+ 1⅝
37¾	7½	Cont Bak A	43	11¾	9¾	11¾	+ 2¼
8	1	Cont Bak B	3	2	1½	2	+ ⅛
69¼	41½	Cont Can (3)	86	47½	44	47	+ 4½
28¾	8½	Cont Diam Fib (1¼g)	21	10	8½	10	+ 1½
42	22	Cont Ins (1.80a)	17	27½	25½	27½	+ 2½
92¼	27	Cont Motors	34	11½	10	10¾	+ ⅛
49	24	Cont Oil Del (1¼g)	84	31½	28¾	31½	+ 3
23¾	9½	Cont Steel (1)	19	14⅜	12	14⅜	+ 1¾
77	48¾	†Corn Exchange (3)	30	51	48¾	51	+ 2
70½	50½	Corn Products (3)	1	61¼	61¼	61¼	+ ¼
10¼	3	Cosy Inc	49	4¼	3¾	4¼	+ ⅛
61⅛	27	Crane Co	26	33½	32	33½	+ 1⅝
115	90	Crane Co cv pf (3)	9	95	90	95	+ 5
37	21¾	Cream of Wh (2g)	6	22	21¾	22	
28¾	3	Crosley Radio	22	3½	3	3¼	+ ⅛
100⅞	31¾	Crown Cork & S (2)	19	38⅝	35	38	+ 4
28½	8	Crown Zellerbach (¾g)	33	12¾	11⅛	12¾	+ 1⅝
108¾	70	Crown Zeller pf (8)	2	72	71	72	+ 2
31½	15	Crucible Steel	16	31½	28½	31½	+ 2½
135	90	Crucible Stl pf (5¼k)	1	90	90	90	— ½
		Cuba Co					
13⅞	3	Cuba R R pf	3	5	3¼	4½	+ ⅛
14⅜	2¾	Cuban-Am Sugar	40	5	4	5	+ ⅛
120	79	†Cuban-Am S pf (12k)	1.80	80	78	80	+ 1
43	16	Cudahy Pack	1	19½	17½	19½	+ 1½
20¾	4	Curtis Publshg	41	6¾	6½	6¾	+ ⅛
109	50	Curtis Pub pf (7)	4	52	50	50	+ 2
8¾	2	Curtiss-Wright	408	3¾	3	3¾	+ ⅛
23	8¼	Curtiss-Wright A	82	11	9½	11	+ 1
69⅞	39¾	Cutler-Hammer (2g)	19	45	40	45	+ 5
		D					
18½	6	Davega Stores (1a)	10	7¾	6¾	7⅝	+ ½
24	13½	Davega Strs pf (1¼)	3	13	12½	13	+ ¼
143	68¼	Deere & Co (2g)	207	82½	75	82

Curb Bonds

Total bond sales yesterday, $2,700,000; year ago, $3,133,000.

Sales in thousands.	High	Low	Close
DOMESTIC BONDS.			
A			
12 Ala Pow 5 '51	90	89½	89½
4 Ala Pow 4½ '67	71½	71	71½
22 Am G&E 5 2028	105	104	105
18 Am P&L 6 2016	80	78	78½
25 Appal El Pw 5 '56	104¾	103½	104½
17 Ark P&L 5 '56	92	90	91¼
16 As Elec 4½ '53	40	34½	40
25 As G&E 5 '50	38	37	38
25 As G&E 5 '68	30½	29½	30
[illegible] As G&E 4½ '49 C	31	30	31
8 As T&T 5½ '55 A	72	70	72
B			
20 Baldw L 6 '38 xw	66	66	66
25 Baldw L 6 '38xw st	67	65	67
15 Birm El 4½ '68	75	73½	75
C			
[illegible] Can Pac 6 '42	103	102	102
16 Caro P&L 5 '56	94	92½	94
10 Cen Ill PS 4½ '67	85	85	85
21 Cen P&L 5 '56	83	81½	82½
21 Cen St El 5½ '54	39	37	38½
17 Cen St El 5 '48	36½	34½	35
23 Cen StP&L 5½ '53	42½	38½	42½
235 Cities Ser 5 '50	55½	47	55½
31 Cit S P&L 5½ '49	43	41½	43
34 Cit S Pow 5½ '52	48	46	47½
24 †Comw'l Ed 4 '81 F	105	103½	105
[illegible] Commun P&L 5 '57	68	58	65
38 Cont G&E 5 '58 A	68	64⅞	67¾
D			
12 Det C Gas 6 '47 A	103	102	103
13 Det C Gas 5 '50 B	98½	97½	97½
E			
28 †East G&F 4 '56 A	77	74	77
30 Elec P&L 5 2030	71½	67	71½
22 Emp G&F 5½ '42	75	69½	75
26 Fla P & L 5 '54	65½	78	65
G			
14 Gatin P 5 '56	100	99½	100
14 GenPub Ut 6½ '56	70	66½	70
22 Geo Pow 5 '67	84	77½	84
H			
6 †Hydro Pd 6 '49 A	65½	65¼	65¼
I			
11 Ill P & L 5 '56 C	84½	82	84½
10 Ill P & L 6 '53	92½	91	92
[illegible] Ind Svc 5 '50	55	51½	55
64 Ind P & L 5 '57 A	104½	104	104
13 InterPow 6 '52	26½	22	26½
13 InterPow 5 '57	42½	40	42½
9 Inter P Svc 4½ '58	62½	59	62½
J			
14 Jer C P&L 4½ '61 C	101	100¾	101
K			
16 Ky Util 5 '61 H	75¼	69	75
L			
6 Lehigh PS 6 2026 A	101¾	100½	101¾
3 Lib McN & L 5 '42	104¼	103	104¼
16 Lou P & L 5 '57	103½	103¼	103¾
N			
5 Nat Pub S 5 '78 ct	44½	44¾	44¾
5 Nev Cal E 5 '56	73½	70	73½
33 N Eng G&E 5 '50	54	46	54
15 N Eng G&E 5 '47	54¾	48	54¾
16 N Eng Pow 5½ '54	87	86	87
16 N Eng Pow 5 '48	83½	82	83½
6 N Y P & L 4½ '67	105½	104¾	105½
1 NY St E&G 4½ '80	97½	96	97½
5 Nor Ind PS 4½ '70E	89¾	89½	89½
O			
17 †Okla Nat Gas 5 '48	89	85	89
P			
30 Pac P&L 5 '55	60	54	59
7 Pen O P&L 4½ '77	85	85	85
2 Pen El 4 '71 F	85¾	85¾	85¾
5 Peo Gas L&C 4 61B	84	83	84
5 Phila El P 5½ '72	112	111¾	112
4 †Pub S N I 4½ '80	103½	103½	103½
27 Pug Sd P&L 5½ '49	65	61½	65
11 Pug Sd P&L 5 '50C	62½	59½	62
7 Pug SdP&L4½ '50D	58¾	58	58¾
S			
6 Shaw W&P 4½ '67A	102	102	102
18 S E P&L 6 2025A	83	80½	82½
3 †So Cal Ed 3¾ '60	101¾	101	101¾
2 †So Cal Ed 3¾ '60B	101	101	101
3 †Stand G&E 6 '35	47	47	47
34 Stand G&E 6 '51	50	44	48½
12 Stand G&E 6 '66	52	44	52
27 Stand P&L 6 '57	49¾	46	49
1 †Starrett Corp 5 '50	16	16	16
2 Tenn El P 5 '56	74	74	74
9 Tex El S 5 '60	93½	92½	93½
30 Tex P&L 5 '56	103	102½	103
4 Toledo Ed 5 '62	107¾	107½	107½
82 Twin C RT 5½ '52A	69	60	69
3 Unit L&P 6½ '74	57	55½	57
18 Unit L&P 6 '75	53	51	53
7 Unit L&Ry 5½ '52	65	61½	65
4 Virg P S 5½ '46 A	87	85	85
6 †Waldorf-Ast 5 '54	15	12½	13
2 West New Un 6 '44	40	39½	39½
15 West Tex U 5 '57A	83½	80	83½
4 †Wisc P&L 4 '66A	92	91	92
FOREIGN BONDS.			
7 †Chile Mtg Bk 6 '31	11	11	11
2 Den Mg Bk 5 '72 IX	96	96	96
2 Ger C Mun 7 '47	20	20	20
14 Isarco Hyd El 7 '52	56	55	56
66 It Sup Pw 6 '63 A	42	32½	42
13 Rio de Jan 6½ '59	15	13	15
5 Russ 6½ N C '19	½		½
1 Terni Elec 6½ '53	58	58	58
2 Unit El Svc 7 '56	52	49½	52

§Matured bonds. Negotiability impaired pending investigation.

†Officially listed on application by the corporation.

Other securities are admitted to dealing as "unlisted" on application of a regular member and approval by the listing committee and the Board of Governors.

ur—Under rule. ww—With warrants. xw—Without warrants. war—Warrants.

Boston Wool Market.

Boston, Oct. 20 (P) (U. S. Dept. of Agr.).—Buyers continued looking around in today's wool market, mainly to keep in touch with supplies. The few bids appeared to be trial offers and did not signify serious effort to buy. Holders were not inclined to consider sales of sizable quantities of wool at current bids.

Cable reports received by Boston concerns indicated improvement in tone of Australian markets.

November Maturities.

New York, Oct. 20 (P).—Corporate bond maturities during November will total $32,649,000, Standard Statistics Co. announced. Seventy-one bonds and notes make up this total, of which six amount to $1,000,000 or more. October maturities amounted to $49,210,000, and the 72 issues and portions of issues falling due in December total $25,305,000.

Securities Averages.

Stocks.

	50 Ind.	20 RRs.	20 Utls.	90 Tt'l
Yesterday	116.4	34.6	61.8	84.7
Previous day	108.6	32.0	55.9	80.1
Week ago	120.9	36.3	61.7	88.0
Month ago	136.1	43.	68.6	110.7
Year ago	163.0	63.3	90.1	136.5
Two y'rs ago	116.7	36.8	74.5	95.8
High, 1936	169.6	64.0	102.0	140.5
Low, 1936	126.2	44.0	80.3	106.4
High, 1935	127.9	48.3	84.6	106.9
Low, 1935	78.6	28.6	39.5	64.0

Bonds.

	20 Indus.	20 RRs	20 Utils.	60 Tt'ls
Yesterday	83.2	74.8	93.2	83.7
Previous day	82.5	72.1	92.8	82.3
Week ago	86.0	78.9	95.7	86.9
Month ago	89.9	84.7	97.7	90.8
Year ago	93.2	99.8	106.0	99.6
Two years ago	89.8	77.5	101.1	89.5
1936, high	94.8	100.4	106.2	100.2
1936, low	90.0	84.7	103.5	93.3
1935, high	91.5	86.4	103.6	93.1
1935, low	83.6	71.0	89.3	83.0

(1936 averages equal 100.)

Copyright, 1937, for The Washington Post.

Foreign Markets.

By the Associated Press.

London, Oct. 20.—Traders adopted a cautious attitude in the stock market today and although the undertone was slightly better in the forenoon prices were inclined to droop later. International issues were weak and transatlantics sold lower. The gilt-edged group and foreign bonds were also heavy while the industrial section was mixed. Oils and mining issues held steady on continental buying.

Paris—International securities were weak in today's session in the bourse and the industrial group also sold lower. Government bonds were in supply with rents showing losses of 25 to 40 centimes. Royal Dutch and Suez Canal moved slightly higher while Bank of France declined 90 francs.

Liverpool—Cotton futures gained 3 to 5 point on speculative buying, but business was small. A decided improvement in milling demand and higher prices in North American markets today caused wheat futures to rally and close ⅛d to ⅞d net higher.

Baltimore Securities.

Baltimore, Oct. 20 (P).—Following are the sales, high, low and closing prices of stocks and bonds traded today on the Baltimore Stock Exchange.

Stocks.

Actual Sales		High	Low	Close
990	Arundel	16½	16½	16½
100	Balt Transit pf	2½	2½	2½
550	Black & Decker	16⅞	16⅝	16⅞
206	Cons Gas El Lt	67	64¾	67
22	Cons G 5% pf A	113¼	112	112
120	East Sug Assoc	7¼	7	7
230	East Sug Assoc pf	15¾	15½	15½
170	Fid & Dep	95	90	95
833	Houston Oil pf vtc	18¾	16¼	18¾
1145	Mar Tex Oil A	2¼	2¼	2¼
25	Mono W Pa PS 7 pf	22½	22½	22½
8	Mt Ver Wood M pf	62	62	62
1005	New Amster Cas	11¾	11¼	11¾
15	Nor Cen Ry	90	90	90
900	North Am Oil	1¾	1¾	1¾
4720	U S Fidel & Guar	14½	13¾	14½
30	West Natl Bank	32	32	32
	Bonds.			
6000	Balt Tran deb 4s A	23	22½	23
1000	Fin Co Am 4s '42	98½	98½	98½
1000	Fin Co Am 5s '48	99½	99½	99½
1000	Read Dr&Chem 5½s	101	101	101

Chicago Stocks.

(Reported by W. E. Hibbs & Co.)

	Bid.	Asked.
Yellow Taxi	8	9½
Thompson	6	7
Wahl	1½	2
Butler Brothers	8	9¼
Swift	18⅝	19
Swift International	25	27
Libby McNeil & Libby	8⅜	8½
City Con com	...	¼
City Con pf	⅛	¼
Edison	25	25¾
Public Service $100 par	74	78
Public Service no par	74	78
Quaker com	80¼	98
Quaker pf	133¼	140
Bendix	11⅞	...
Borg Warner	31	32
Illinois Brick	5½	6½
Gt Lakes Dredge & Dock	13¼	13¾
Electric Household	3	4
McCord	10	20
Sangamo	26	28
General Household	2	2¾
Bastian Blessing	12½	13

Processing Tax Considered for Farm Produce

Administration Seeking to Make 'Surplus Control' Pay for Itself.

By Robert C. Albright.

Processing taxes or similar levies on major farm commodities, to make costly "surplus control" legislation largely self-supporting, are being considered by Administration farm leaders, it was indicated last night.

Secretary of Agriculture Henry A. Wallace hinted he favored taxes on some products, but with farmers and consumers both sharing the costs, following a White House conference on financing the program. The plan may call for financing partly by supporting taxes and partly out of the general Treasury funds.

Action on a corn loan program meantime was imminent, with one farm organization seeking 60 cents a bushel, and Administration officials apparently holding out for less. Wallace said a corn loan at this time was "desirable" but said he was not free to discuss the amount.

Government loans on the estimated 2,561,936,000 corn crop, Wallace said, would be "a partial application of the ever-normal granary plan."

60-Cent Loan Asked.

Developments on the farm front, chief reason for the President's special session call, were:

President Edward A. O'Neal, of the American Farm Bureau Federation, and two other farm leaders, asked the President for a 60-cent corn loan.

Secretary Wallace said he was "hoping" for a corn loan. He pointed out the 1933 corn loan was 45 cents a bushel, but said a 46-cent loan would be comparable for corn with the 9-cent-a-pound loan on this year's cotton crop.

Confer With President.

Secretary Wallace and Secretary of the Treasury Morgenthau conferred with the President at the White House, following indications that Mr. Roosevelt was concerned lest farm plans make too deep a dent in the Federal budget.

Chairman Marvin Jones of the House Agriculture Committee called a meeting of his group here for October 7 to draft a farm bill. The Jones bill pending last year called for about $200,000,000 in processing taxes to partially defray farm bill costs.

Wallace placed significant emphasis on a "self-supporting" farm program at a press conference following his talk with the President and Morgenthau. He quoted from a telegram received from Sioux City farmers asking the new program be "self-supporting so far as practical."

"The ever-normal granary program would be a 'shock absorber' for the consumer as well as for the farmer," he said. "If it is self-financing, both should be in on it."

Wallace said at the White House conference they "did not get down to" the actual cost of the ever-normal granary program. O'Neal previously had estimated it would cost a total of $625,000,000, or $125,000,000 more than Congress allowed for the soil conservation program. Wallace said the Jones bill would have cost $200,000,000 more than the soil conservation program, and the Farm Bureau Federation bill, which he indorsed in principle last year, would cost "a larger amount of money."

Taxes on major farm commodities, known to be under consideration at the Agriculture Department, probably would be a variation on the old AAA processing taxes, which were invalidated by the Supreme Court. It has been suggested they apply to such major products as cotton, wheat, corn and rice, and not on others.

Wallace said the proposed ever-normal granary program was being considered with an eye always to both "the Treasury and the Supreme Court." He implied surplus control through an ever-normal granary would inevitably involve production control, but said no decision had been reached on whether it should be voluntary or compulsory.

Wallace suggested three alternatives—holding out "Government bait" to the farmers to get voluntary co-operation, farmer consent to follow a compulsory program, or "a little of both."

"The all-important thing is to get a workable form of ever-normal granary," he said. "Obviously the Administration doesn't want to get in the same situation the Farm Board did, by piling up surpluses which there is no way to get rid of."

Declaring corn loans to farmers "exceedingly desirable," he said they would protect the livestock producer and the corn grower from what he called "the inadequacy of the speculative system." He said he thought a 500,000,000-bushel corn carry-over was "not too much." Present old corn carryover is 60,760,000 bushels, the lowest on record. The 5-year (1928-32 average corn carryover was 154,903,000 bushels.

President O'Neal, of the Farm Bureau Federation, who called at the White House to ask a 60-cent corn loan, said this amount was approximately 75 per cent of the "parity" price for corn. Corn is now selling at 38 to 44 cents for December delivery, and O'Neal said it was feared the price might drop to 30 or 35 cents unless it was pegged by a loan program.

Cotton Spinning.

The Census Bureau reported yesterday the cotton spinning industry operated during September at 124.1 per cent of capacity, on a single shift basis, compared with 130.5 per cent in August this year, and 125.8 per cent during September last year.

25% of Steel Common In Names of Brokers

New York, Oct. 20 (P).—Of 8,703,252 common shares of United States Steel Corporation common stock outstanding September 30, 2,246,164 shares or 25.81 per cent were in brokers' names, an increase of 41,593 shares over the 2,204,571 or 25.33 per cent on June 30.

Of the 3,602,811 shares of steel preferred outstanding, 407,631 shares or 11.31 per cent were in brokers' names September 30, an increase of 498 shares over June 30.

Credit Reform Prosperity Key, Roosevelt Says

Better Banking and Money Structure to Be His Objective.

Continued from Page 1.

nomic system and our democratic institutions endure."

Loud applause greeted his reference to "the statesmanship of President Wilson" and "the courageous leadership" of Senator Glass in the establishment of the Federal Reserve.

Both the senior Senator from Virginia and President Wilson's wife, seated next to each other just behind the President, kept poker faces during the brief demonstrations.

Standing in the second floor balcony of the monumental structure, with the diplomats, bankers, Cabinet members and other dignitaries seated to the front, rear and at either side, the President traced the development of the Federal Reserve System, crediting it with performance of "a vital role in winning of the war."

"It is clear now, in retrospect," he said, "that if further changes to meet post-war conditions had been made in our banking system in the 1920's it would have been in a far better position to moderate the forces that brought about the great depression.

"But from the end of the war until we were in the midst of economic collapse a decade later, no changes were made in the banking structure to make it function more effectively in the public interest."

Citing reforms undertaken since he took office in 1933, President Roosevelt cited the insurance of bank deposits and enactment of legislation in 1933, 1934 and 1935 giving the Federal Reserve increased power to improve banking conditions and aid in the subduing of harmful practices.

The ceremonies were short and simple. Long before the President and his party stepped out of an elevator a few minutes past 3 o'clock, the balcony seats and the standing room on the floor below were filled.

Hundreds of standees crowded both sides of the monumental staircase, which the President faced. Chairs on the south side of the balcony were reserved for diplomats, who attended, and Supreme Court members, who did not.

Soviet Ambassador Troyanovsky, making his first public appearance since returning from Moscow this week, was there and so were Ambassador Wang from China, Mexico's Ambassador Najera and Minister Hurban from Czechoslovakia, and numerous other chiefs of mission and their aides.

Among other distinguished guests was Graham Towers, governor of the Bank of Canada. The District government was represented by Commissioners Hazen and Sultan.

Chairman Marriner S. Eccles, of the board of governors, Federal Reserve System, introduced the President, after the Rev. James Shera Montgomery, chaplain of the House, had addressed a brief invocation. There was no benediction.

Local Produce.

Vegetables.

LIMA BEANS—Long Island, bushel hampers, 2.25@2.50.

SNAP BEANS—North Carolina, bushel hampers, round stringless, 1.50@2.00; Virginia, bushel hampers, round stringless, 1.25@1.50.

CABBAGE—Pennsylvania, Danish type, 50-lb. sacks, 50@65; bushels, packed locally 60.

LETTUCE—California, Western crates, Iceberg type, 5-dozen, 2.50@2.75; poorer, 2.00@2.25.

ONIONS—50-lb. sacks, U. S. No. 1: Michigan and Minnesota, Yellows, mostly around 1.15; Idaho and Washington, Valencias, 3 inches and larger, 1.25@1.35.

PEAS—California, bushel hampers, Telephones, 3.25.

POTATOES—100-lb. sacks, U. S. No. 1: Pennsylvania, Cobblers, 1.10; fair condition, 1.00; New Jersey, Cobblers, 1.15@1.25; Maine, Green Mountains, 1.35; Idaho, Russet Burbanks, 1.90@2.00.

SPINACH—Pennsylvania, bushel baskets, Savoy type, 50@60.

SWEET POTATOES—Eastern Shore, Md., bushel baskets, Porto Ricans, 75@85.

CARROTS—California, Western lettuce crates, bunched, 2.75@3.00; Pennsylvania, bushel baskets, topped, washed, 75; per dozen bunches, 25.

CAULIFLOWER—Long Island, crates, 2.75@3.00.

CELERY—New York, ½ crates, individually washed, 4-6 dozen, 2.25@2.50.

(Quotations from other sources.)

BUTTER—92 score, 1-pound prints, 39; ¼-pound prints, 40; tub, 38; 90 score, 1-pound prints, 38; ¼-pound prints, 39; tub, 37; market strong.

MEATS—Choice beef, 24; calves, 17; lambs, 21; veal, 19; sows, 15; fresh pork, 28; frozen pork, 23; pork loin, 30; fresh hams, 23; fresh skinned ham, 19; smoked ham, 28; sliced bacon, 32; slab bacon, 39; compound, 11; lard, 15.

LIVE STOCK—Pigs, 9¾@10; light hogs, 10¼@10½; mediums, 10½@10¾; 230-250s, 10½@10¾; heavies, 9½@9¾; sows, 7@8; stags, 6@6½; steers, 7@10½.

USHA to Hire 600 From PWA Housing Unit

Straus Says Staff Will Be Transferred to New Agency.

Continued from Page 1.

F. Wagner (Democrat), New York, author of the housing act, Secretary Ickes and Gray, and he added that he will be "guided largely by the local housing authorities, charged under the law with initiation, construction and management of the housing projects."

He thinks the Wagner act is "a pretty good one."

"Let's try it," he said, "and if it doesn't work I will be the first to tell the President why."

Ickes Praises Straus.

Meanwhile, Secretary Ickes, who had actively backed Gray for the appointment given to Straus, issued a statement congratulating the latter and calling for the "loudly baying critics" to give the administrator an opportunity to make good before they "give him the benefit of what they don't know about housing."

"Even in the best of circumstances it will be difficult for a housing authority to operate under the Wagner-Steagall bill," he said. "The administrator will need all the sympathy, understanding and forbearance that self-seeking critics who have harassed PWA housing efforts almost since the beginning will give him."

He took occasion, also, to praise Gray, who, following Straus' appointment to the new post, was named assistant PWA administrator. Ickes called Gray "one of the best executives in PWA, effective, hard-working, intelligent and always having the public interest in mind."

He said Gray, "as head of the only staff in the country that has had both training and experience in housing," had acquired invaluable experience that was available to Straus.

The administrator will actually begin work November 1. He returned to New York, where today he will resign all his business positions, as the housing act requires. Among these positions is the presidency of Nathan Straus-DuParquet, big hotel and restaurant furnishing concern.

As a nucleus for the housing program he will have the 51 projects, 21 completed and the others to be completed by the middle of next year, and for which PWA has allotted $134,000,000. The 51 projects will provide 21,800 housing units, for which 85,000 applications already have been received.

Cities Lack Cash.

He will find also, PWA officials revealed, a huge stack of inquiries from cities desiring to obtain housing projects under the new law. More than 150 cities have sought information on what they must do to qualify to share the benefits of the act, though it has been brought out that few are in a position to put up in cash the 10 per cent required by the act as their share of the cost. Conferences have been under way on the possibility of such cities making their contributions in paving, gifts of land in closed alleys, remission of taxes and in other ways.

Straus said the requirements that slums must be torn down for every new housing project built would be costly, since "slum property often is highly priced." He said, however, he believed provisions of the act could be complied with. A cost limit of $1,000 per room, increased to $1,250 per room in the larger cities, is imposed on all undertakings under the law.

However, Straus said he had built his own project, Hillside Homes, in the Bronx, for $1,045 a room, and that the plans for it were more elaborate than those contemplated under the Wagner act.

"Why shouldn't I be able to build these homes at $1,250 a room?" he asked.

The American Association of Housing Authorities, whose head, Langdon Post, also had been mentioned for appointment as administrator, issued a statement saying the President "in appointing Mr. Straus has given the national housing program leadership which enjoys public confidence based upon actual achievement."

In a statement, Straus said:

"I am happy to be enlisted for service under President Roosevelt and Senator Wagner, who are leading America to a better way of life.

"Long familiarity with injustice or human misery breeds callous indifference to it. We come to tolerate conditions that should arouse our indignation and shock us into action. That is the case with slums.

"It is to the eternal credit of President Roosevelt and Senator Wagner that they have awakened the American people from complacent acceptance of the blight of the slums. We have no sufficient perspective today to evaluate that service, but there is no doubt of the verdict of posterity."

He said he liked for his slogan chapter XX, verse 11, I Kings: "Let not him that girdeth on his harness boast himself, but he that putteth it off."

Dried Fruits Steady.

New York, Oct. 20 (P).—Dried fruits steady, unchanged.

Daily Cross Word Puzzle

ACROSS.

1 Utter hopelessness
6 Greek market place
13 Wide extent
14 Sweetheart
15 Thorny
16 Kind of cat
18 Saucy
19 Change
20 Expose to moisture
21 United
22 Make trim or smart
23 Fixed charge
24 Tensile strength: abbr.
25 Sound of an automobile horn
26 In what way
27 Preceded by one
29 Old musical instruments
32 Ancient
33 Calamitous
34 That fellow
35 Dull sound
37 Location
38 Bulgarian coin
39 Flow
40 Wise
41 Fleet animal
42 Give the right to
44 Kind of fruit
45 Division of a play
46 Small onion
48 Vixenish woman
49 Footway along a canal

DOWN.

1 Tyrants
2 Cost
3 Steeple
4 Breathe quickly
5 Some
6 Saints
7 Casual observation
8 Bind closely
9 Obtained
10 Intimidate
11 Put into type again
12 Mountain ridge
17 River flatboat
19 Sell
22 Body of water
23 Garment
25 Contain
26 Present
28 Table over which business is transacted
29 Ceremony
30 Kind of cigar
31 Musical interval
33 Compendium
35 Lock of hair
36 Strong intuition: colloq.
37 Salt
38 "—— Rookh"
40 Meat dish
41 Assist
43 Chemical suffix
44 Animal's stomach
47 Exclamation

YESTERAY'S ANSWER.

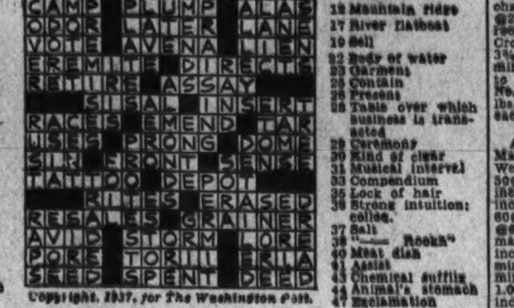

Copyright, 1937, for The Washington Post.

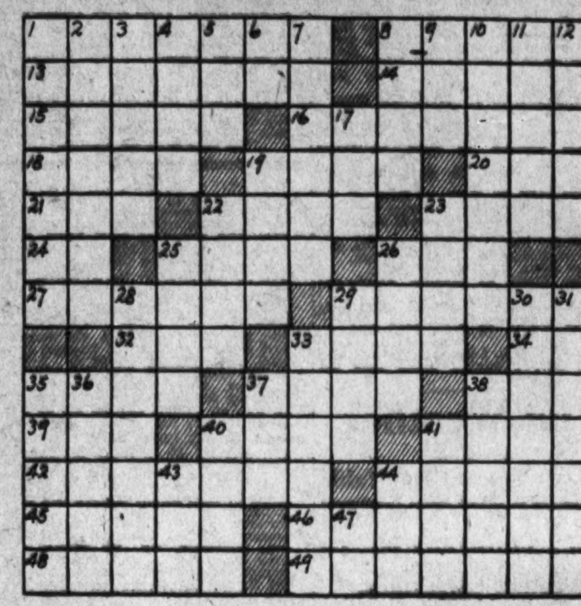

The Post Radio Time-Table

Thursday, October 21 — Washington — Eastern Standard Time

	WRC 316M—950KC	WMAL 480M—630KC	WOL 225M—1,310KC	WJSV 206M—1,460KC	
6:00	Gordon	....	....	....	6:00
6:15	Hittenmark	....	....	....	6:15
6:30	" "	Today's Prelude	....	....	6:30
6:45	" "	" " "	....	....	6:45
7:00	" "	" " "	Art Brown	Sun Dial	7:00
7:15	" "	" " "	" "	" "	7:15
7:30	" "	Lee Everett's	News	" "	7:30
7:45	" "	Station PDS	Art Brown	" "	7:45
8:00	News	" "	" "	" "	8:00
8:15	Gordon	" "	" "	" "	8:15
8:30	Hittenmark	Dick Leibert	" "	" "	8:30
8:45	" "	Lucille, Lanny	News	" "	8:45
9:00	" "	News	Art Brown	" "	9:00
9:15	" "	Chicago Break-	" "	" "	9:15
9:30	Streamliners	fast Club	Music	Richard Maxwell	9:30
9:45	W. R. Beattie	Landt Trio	News; Police	Bach. Children	9:45
10:00	Mrs. Wiggs	Mary Marlin	Singing Strings	Kitty Kelly	10:00
10:15	Other Wife	Vaughn de Leath	Choir Loft	Myrt and Marge	10:15
10:30	Just Plain Bill	Mountain Man	Get Thin to Music	Emily Post	10:30
10:45	Today's Children	Cugat's Orch	L. Rich's	Instrumentalists	10:45
11:00	David Harum	The O'Neills	Orchestra	Mary Lee Taylor	11:00
11:15	Backstage Wife	Road of Life	Safety Talk	Magazine of Air	11:15
11:30	Paint Parade	Vic and Sade	Merry Go Round	Big Sister	11:30
11:45	Mystery Chef	Edward MacHugh	" " "	R. Life Stories	11:45
AFTERNOON PROGRAMS.					
12:00	News; Music	Time for Thought	Boy and Girl	Pegg Tudor	12:00
12:15	The Goldbergs	News	News	News Parade	12:15
12:30	Vincent Curran	National Farm	Music	Helen Trent	12:30
12:45	Joan Ellington	and Home Hour	We Are Four	Our Gal Sund'y	12:45
1:00	Fidler's Orch	" " " "	Dance Music	Betty and Bob	1:00
1:15	Words and	" " " "	Marjorie Mills	Church Hymns	1:15
1:30	Music	Love and Learn	Moods in Rhythm	Grimm's Dau'r	1:15
1:45	D. Harding's Wife	Hal Gordon	" "	Hel'd in Person	1:45
2:00	Music Guild	Strollers Matinee	Tony Wakeman	Strickland's Orch	2:00
2:15	" "	" "	Raoul Nadeau	Rhythms	2:15
2:30	Mary Mason	El Caballero	Tony Wakeman	American	2:30
2:45	" "	Ranch Boys	" "	School of Air	2:45
3:00	P. Young's Fam'y	NBC Light	News	Home Counsel	3:00
3:15	Ma Perkins	Opera Company	Black and White	" "	3:15
3:30	Vic and Sade	Southern Aires	Tony Wakeman	Do You Rem'er	3:30
3:45	The O'Neills	Shefter, Brenner	" "	" "	3:45
4:00	Lorenzo Jones	Club Matinee	" "	Women Make N.	4:00
4:15	Guiding Light	Federation of	" "	Rev. Cromer	4:15
4:30	Mary Marlin	Women's Clubs	Yasha Davidoff	U. S. Army	4:30
4:45	Sundown Revue	" "	Tony Wakeman	Band	4:45
5:00	" "	News	Cocktail Capers	Follow the Moon	5:00
5:15	" "	Tea Time	" "	Mary Sothern	5:15
5:30	Jack Armstrong	Singing Lady	Johnson Family	Arch McDonald	5:30
5:45	Orphan Annie	Tom Mix	Going Hollywood	Rhythms	5:45
EVENING PROGRAMS.					
6:00	News; Music	Dinner Hour	Sports Resume	News; Music	6:00
6:15	Dinner Dance	" "	News	Arch. McDonald	6:15
6:30	" "	" "	Music	Eddie Dooley	6:30
6:45	" "	Lowell Thomas	"	Phyl Coe	6:45
7:00	Amos 'n' Andy	Easy Aces	Melody Moments	Poetic Melodies	7:00
7:15	Vocal Varieties	Mr. Keen	Five Star Final	Lord Elgin	7:15
7:30	Amer. Beau. Rev.	Cabbages, Kings	Stabile's Orch	We, the People	7:30
7:45	Question Mark	Sport Shots	Music Mystery	" " "	7:45
8:00	Rudy Vallee	Hugh Johnson	Music By	Kate Smith	8:00
8:15	" "	Liedersingers	Victor Erwin	" "	8:15
8:30	" "	March of Time	Wayne King's	" "	8:30
8:45	" "	" "	Orchestra	" "	8:45
9:00	Showboat	Dixie Harmonies	Jack Denny's	Major Bowes	9:00
9:15	"	Board of Trade	Orchestra	Amateur	9:15
9:30	"	Concert Hour	Sinfonietta	Hour	9:30
9:45	"	"	" " "	" " "	9:45
10:00	Bing Crosby	James A. Farley	Music	Buddy Clark	10:00
10:15	" "	" " "	To Be Announced	Entertains	10:15
10:30	" "	Night Club	" "	Essays In	10:30
10:45	" "	" "	" "	Music	10:45
11:00	News; Sports	News	Art Brown	Cab Calloway	11:00
11:15	Music	Slumber Hour	" "	Orchestra	11:15
11:30	Midnight Frolic	" "	B. Swanson's	News; Dr. Yen	11:30
11:45	" "	" "	Orchestra	Olsen's Orch	11:45
12:00	Henry Busse's	Night Watchman	B. Goodman's	F. Master's	12:00
12:15	Orchestra	(Until 2 a. m.)	Orchestra	Orchestra	12:15
12:30	Garwood Van's	....	Wayne King's	Bill Strickland's	12:30
12:45	Orchestra		Orchestra	Orchestra	12:45
1:00	Sign off	....	Sign off	Sign Off	1:00

Local Produce

(Prices paid shippers f. o. b. Washington.)

Eggs.

Market full steady to firm. Prices on fresh eggs mostly ½ to 1 higher as receipts continue to decline. Government graded and dated eggs: Whites: U. S. Extras, large, 42½; U. S. Extras, mediums, 29; U. S. Standards, large, 36; U. S. Standards, mediums, 33. Nearby ungraded eggs: Current receipts, 28@29; whites, 33@34.

Live Poultry.

Market quiet and about steady at unchanged prices. Fowl: Colored, heavy, 18@22; No. 2, 13@14; Leghorns, 14@16; roosters, 12@13. Chickens: Rocks and Crosses, less than 2 lbs., 27@28; 2½ to 3¾ lbs., 25@26; 4 lbs. and up, 27@28; mixed colors, 20@22. Turkeys: Hens, 10 to 12 lbs., 25; toms, 14 to 16 lbs., 23; No. 2 and old turkeys, 20. Guineas, 2 lbs. and over, 50 each; under 2 lbs., 40 each.

Fruits.

APPLES—Bushel baskets, U. S. No. 1: Maryland, Pennsylvania, Virginia and West Virginia, Grimes, 2¼-inch minimum, 50@60; 2½-inch minimum, 75@85; 2¾-inch minimum 90@1.00; Wealthys, 2¼-inch minimum, 40@50; 2½-inch minimum, 60@65; McIntosh, 2¼-inch minimum, 60@65; 2½-inch minimum, 90@1.00; Staymans, 2¼-inch minimum, 50@60; 2½-inch minimum, 65@75; few, 85; 2¾-inch minimum, 90@1.00; Delicious, 2¼-inch minimum, 65@75; 2½-inch minimum, 90@1.00; Yorks, 2¼-inch minimum, 50; 2½-inch minimum, 65@75; 2¾-inch minimum, 75@85; Golden Delicious, 2¼-inch minimum, 50@60; 2½-inch minimum, 75@85; Smokehouse, 2¼-inch minimum, 50@60; 2½-inch minimum, 75@85; 2¾-inch minimum, 90@1.00; Rambos, 2½-inch minimum, 65@75; 2¾-inch minimum, 85@90; Northwestern Greenings, 2½-inch minimum, 60@65; 2¾-inch minimum, 75@85; Jonathans, 2¼-inch minimum, 60@65; 2½-inch minimum, 75@90; Bonums, 2¼-inch minimum, 60@65; 2½-inch minimum, 85@90. Boxes and cartons: Pennsylvania and Virginia, Delicious, combination extra fancy and fancy, 1.35@2.00; C Grade, 1.00@1.35. Boxes: Virginia, Staymans, combination extra fancy and fancy, 1.25@1.75; few, higher; Grimes, fancy, 1.10@1.50; McIntosh, fancy, 1.15@1.50, as to size.

GRAPES—Eastern stock: New York, Concords, 2-quart climax baskets, 13½@15; 12-quart climax baskets, 45@50; Ohio cartons containing 12 2-quart baskets, 1.50; California, lugs, Thompson Seedless and Tokays, 1.25@1.50.

HONEYDEWS—Standard and jumbo crates, all sizes: California, 1.75@2.00; Colorado, 1.50@1.75; Standard cantaloupe flats 12s, 1.00@1.25.

BEETS—Pennsylvania, 25 per dozen bunches.

BROCCOLI — Pennsylvania, crates, dozen bunches, 1.40@1.50; New Jersey, 14-bunches, 1.75@2.00.

BRUSSEL SPROUTS—California, drums, 3.00@3.25.

CHESTNUTS—Italian, 8@9 per pound.

COLLARDS—Virginia, bushel baskets, 40.

CRANBERRIES—Massachusetts, ¼-barrel boxes, 2.50@2.65.

GRAPEFRUIT—Florida, boxes, 2.25@2.75, as to grade and size.

KALE—Virginia, bushel baskets, 35.

LEMONS—California, boxes, No. 2, 7.00@7.50.

MUSHROOMS—Maryland and Pennsylvania, 3-lb. baskets, 40@55.

ORANGES—Florida, boxes, 3.00@4.00, as to grade and size.

PARSLEY—New Jersey, ½-bushel baskets, 50@60.

PARSNIPS — Pennsylvania, ½-bushel baskets, 50.

PEARS—New York, bushel baskets, Bartletts, U. S. No. 1, 1.50@1.75; Oregon, boxes, Bartletts, 2.75@3.00.

PEPPERS—New Jersey, bushel baskets, 65@75.

PINEAPPLES—Cuba, crates, 3.50@4.00.

RADISHES—New Jersey, bushel baskets, 65@75.

SQUASH—Florida, bushel hampers, white, 2.50; yellow, 2.75.

TOMATOES—California, lugs, ripes and turning, wrapped, 6x6 and larger, 1.75@2.00; few, higher.

EXPERT RADIO SERVICE
10 Point Service 75c
Call Columbia 3311
Guaranteed Radio Service Co.
3442 14th St. N.W. Col. 3311

His Excellency
FRED P. CONE
Governor of Florida
INTRODUCES
EMILY POST
Famous Authority on Etiquette
in new program of vital interest to women
"How to Get the Most Out of Life"
THURSDAY, OCTOBER 21st
10:30 A. M. over WJSV
Sponsored by
FLORIDA CITRUS COMMISSION

TONIGHT
7:45
WRC
Gordon
?
Hittenmark
Tells you how to win
Valuable PRIZES
during his popular
"MAN in the STREET"
Program—Presented by
Southern Wholesalers
and your
RCA-VICTOR Radio Dealers
of Washington and Vicinity

New York Curb Stocks

Continued from Preceding Page.

Sales in hundreds.	High	Low	Close
40 Segal Lock	1¼	¾	1¼
4 Seiberling Rub	3	2½	3
1.50 Selby Shoe (1.60)	17	17	17
26 †Selected Indus	1¼	1	1¼
.50 †Sel Ind pr pf(5½)	69	69	69
8 †Sentry S Con	¾	¼	¾
6 †Seton Leather	4¾	4	4¾
28 †Seversky Airc	1⅝	1¼	1⅝
31 †Shattuck Denn	9¾	7	9¾
8 Sherwin-Wms (4a)	97	93¾	96½
1 †Silex (⅛g)	6	6	6
7 †Simmons Har & P	2⅝	2¼	2¼
.30 Singer Mfg (6a)	245	235	245
4 †Solar Mfg (.20g)	3	2¾	2¾
16 †Sonotone (.10g)	1½	1¼	1⅜
10 †Soss Mfg (½)	7	5⅛	7
5 †So Coast (.30g)	3½	3	3
8 So Penn Oil (1½a)	37½	36½	37½
2 So C Ed B pf (1½)	25¾	25¾	25¾
2 So C Ed C pf (1⅜)	24½	24	24½
1 Sou Union Gas	2½	2½	2½
11 †Southl'd Roy (.40)	7½	7¼	7½
4 Span & Gen ADR	⅛	⅛	⅛
6 †Spencer Sh (1.20g)	6⅜	5	6⅜
6 †Stand C&S (1.60a)	16	16	16
1 †St C&S cv pf(1.60)	16	16	16
1.50 Stand Dredg pf	13	12	12
19 †St Oil Ky (1a)	17½	15½	16¾
2 †St Oil Ne (¾g)	8½	8½	8½
14 †St Oil Ohio (1)	24	19½	23
.25 †St Oil Ohio pf (5)	100	100	100
67 St Pow & Lt	1⅝	1⅛	1⅝
2 St Pow & Lt B	1½	1½	1½
9 †Stand Prod (1)	9	8⅞	9
14 †Stand Sil-Lead	¼	¼	¼
14 †Stand Stl Sprg	10	8½	10
9 †Stand Tube B	4½	3⅝	4½
3 †Starrett Corp vtc	2½	1⅝	2½
11 †Sterchi Br Strs	4⅞	4½	4⅞
11 †Sterl Alum Pr (¾g)	6	5	6
6 †Sterling Brew (⅛g)	4¾	3⅞	4⅝
17 †Sterl Inc (.20a)	2⅞	2⅛	2⅝
3 Stinnes (H)	1½	1⅛	1¼
3 †Stroock & Co (2)	13¾	12⅞	13¾
4 †Stutz Mot Am	⅞	¾	⅞
4 Sullivan Mach	9½	7	9¼
34 †Sunray Oil (.15g)	3½	2⅝	3½
.25 Superior Port Cem B	10	10	10
.50 †Swiss-Am El pf	108	108	108
T			
25 Taggart	6	5	6
3 Tampa El (2.24)	31	30¾	31
5 †Tastyeast A	¾	⅝	¾
1 †Taylor (K) Dist	1¼	1¼	1¼
86 Technicolor (⅛g)	19⅞	17½	19¾
11 †Tech-Hugh G (.40a)	4½	4⅜	4½
4 †Texon Oil (.60)	4	3½	3⅝
9 Thew Shovel	14	12½	14
2 †Tilo Roof (1)	7½	7¼	7½
8 Tob Prod Exp (.275g)	3	2½	3
8 Todd Ship (2)	40	36½	40
3 Tonopah Belm	¼	⅛	⅛
1 Tonopah Min	⅝	⅝	⅝
24 †Trans-Lux (.20)	3	2½	3
37 †Transwest Oil	6½	5¾	6½
3 †Tri-Cont war	1	1	1
20 Tubize Chat	11	8½	9⅞
2 Tubize Chat A	43½	43½	43½
13 †Tung-Sol Lamp	3½	2⅝	2⅝
3 †Tung-Sol L pf (.80)	6½	6½	6½
U			
5 †Ulen & Co 7½%	1¾	1¾	1¾
2 †Union Invest (¾g)	7	6	7
2 †Union Prem FS(.80)	10⅛	9⅜	9⅝
9 United Airc war	7	6	6⅝
3 †Unit Chem	3⅝	3	3⅝
2 Unit Corp war	⅝	½	⅝
217 Unit Gas	5⅛	4¼	5
42 Unit Gas war	1⅛	⅞	1⅛
1 Unit Gas pf (7)	82	82	82
68 Unit L & P A	3½	2⅝	3⅜
1 Unit Lt & Pow B	2⅞	2⅞	2⅞
59 Unit L & P cv pf	23	19	23
3 Unit M Prod pf(3a)	69¾	69¾	69¾
1 Unit Mol (.182g)	6¾	6¾	6¾
4 †Unit Prof Sh (.10g)	1	1	1
2 †Unit Shipyds A	2½	2	2
13 †Unit Shipyds B	1½	1	1⅛
8 Unit Shoe M (2½a)	70	66½	70
1 †Un specialts (1.40)	6⅞	6⅞	6⅞
7 †U S & Int Sec	1⅛	[illegible]	[illegible]
7 †U S Foil B (1⅛g)	7	6	6¾
13 †U S Lines pf	1¼	1	1¼
.50 U S Play Cd (1a)	20	20	20
7 U S Radiator	3½	2¾	3½
9 U S Rub Recl	2⅞	2	2¾
.70 U S Strs 1 pf	3½	3	3½
3 United Stores vtc	⅝	[illegible]	⅝
18 Unit Verde Ext (1g)	2½	2	2½
67 †Un W Paper (.15g)	2⅞	2	2⅝
3 †Univ Corp vtc	[illegible]	[illegible]	[illegible]
.50 Univ Insur (1)	9½	9½	9½
1 †Univ Pict	3⅜	3⅜	3⅜
1.50 Univ Prod (1⅛g)	15	14	15
6 †Utah Idaho S (.15g)	1⅞	1⅜	1⅞
17 Util Pow & Lt	[illegible]	[illegible]	[illegible]
1 Util Pow & Lt B	1⅝	1⅝	1⅝
2.50 Util P&L pf	13½	12¼	13½
4 Util & Ind pf	2	1½	2
2 †Utility Equit	2⅛	2⅛	2⅛
V			
10 †Valspar Corp vtc	3¼	2⅝	3
.50 †Valspar pf vtc	30	30	30
2 †Van NormMT(1.60)	14¼	14¼	14¼
2 Venez Mex Oil	3½	3¼	3¼
11 †Venezuel Pet	1	¾	1
.10 Virg Pub Svc pf(7)	72½	72½	72½
1 Vogt Mfg (.80g)	7½	7½	7½
W			
12 Waco Airc	2½	2½	2½
10 †Walker Min	1⅝	1½	1⅝
1 †Wayne Knit M	8¼	8¼	8¼
1 †Weisbau BBr(.40a)	6	6	6
1 †Wellington Oil	6	6	6
18 †WentworMfg (¼g)	2⅜	2¼	2⅜
.20 West Tex UtSpf(6)	76½	76½	76½
1 †West Va C&C	2⅝	2⅝	2⅝
7 West Air Exp	3⅞	3½	3⅞
2 †WeyenbergSho (.80)	8½	8⅜	8⅜
5 WmsOil-OMat (⅛g)	4⅛	3¾	4⅛
2 †Wil-Low Caf	¾	⅝	¾
1 †Wil-Low Caf pf	1	1	1
2 †Wilson Jones(⅛g)	12½	12	12½
5 Wolverine Port Cem	2⅝	2½	2⅝
7 †WolverineTu (.40g)	6⅛	6	6⅛
10 Woolwth Ltd (.539g)	16	16	16
22 Wright Harg (.40a)	6¼	6	6¼
Y			
7 †Young Stl Door	20¼	19½	20
9 †Yukon Gold (.12g)	1⅛	1⅛	1⅛

Other securities are admitted to dealing as "unlisted," on application of a regular member and approval by the listing committee and the board of governors.

Rates of dividends in the foregoing table are annual disbursements based on the last quarterly or semiannual declaration. Unless otherwise noted, special or extra dividends are not included.

XD—Ex dividend. XR—Ex rights. (a) Also extra or extras. (b) Including extra or extras. (e) Paid last year. (f) Payable in stock. (g) Declared or paid so far this year; no regular rate. (h) Cash or stock. (k) Accumulated dividend paid or declared this year. (ur) Under rule. (ww) With warrants. (xw) Without warrants. (war) Warrants.

N. Y. Stock Transactions

Continued From Preceding Page.

1937 High	1937 Low	Name and Dividend Rate	Sales—Add 00	High	Low	Close	Net Ch'ge
30⅝	10¾	Weston El Inst (⅝g)	19	14¼	11½	14¼	+ 3¼
38	35½	†Weston El Inst A (2)	.10	35½	35½	35½	......
27¼	10¾	Westvaco Chlor (1)	8	12⅛	11⅛	12¼	+ 1¼
34⅛	24	Westvaco Chl pf (1½)	4	24¼	24	24	......
65	19	Wheeling Steel	34	26½	23	26½	+ 3¾
33⅝	6	White Motor	8	11½	9½	11½	+ 1⅝
18⅞	8½	White Rk M Sp (1.40)	5	11	10½	11	+ 1½
6¾	1⅝	White Sewing Mach	16	2¼	2	2¼	+ ½
46½	11	White Sewing Mach pf	14	15⅞	13½	15	+ 2
6¼	1¾	Wilcox Oil & Gas	4	2½	1⅞	2½	+ ¾
5½	2⅝	Willys-Overland	39	4	3⅛	3⅞	+ ⅝
12	6⅛	Willys-Overland pf (.60)	6	8¾	7⅝	8¾	+ 2⅛
1¼	4⅝	Wilson & Co (½)	69	6¾	5¾	6¾	+ 1⅝
91¼	56⅝	Wilson & Co $6 pf (6)	3	57	56¾	56¾	— 4¾
65⅝	35	Woolworth (FW) (2.40)	106	40½	38⅛	39⅞	+ 2⅛
47	12	Worthington P & M	14	18¾	15½	16½	+ 1
112½	54½	†Worth P & M pf A	1.90	59¾	54½	57	+ 2
112	57	†Worth P & M pf A st	.80	59¾	57	57	+ 2
128	50½	†Wright Aero	2.40	61	56	60	+ 18
76	58½	Wrigley (W) Jr (3a)	2	61¾	61½	61½	+ ⅛
		Y					
62½	28¼	Yale & Towne (.60)	1	29½	29½	29½	+ ¼
37⅝	7½	Yellow Tr & Coach	341	11½	9⅝	11⅝	+ 1⅝
46⅝	21	Young Spg & W (3)	6	24⅛	23½	24½	+ 3½
101⅛	35	Youngst Sh & T (4)	101	45	41	44	+ 3½
43⅝	12	Zenith Radio (2g)	101	20½	18⅝	20	+ 3½
9⅛	2⅛	Zonite Products	21	3¼	2½	3¼	+ 1

Rates of dividends in the foregoing table are annual disbursements based on the last quarterly or semiannual declaration. Unless otherwise noted, special or extra dividends are not included.

XD—Ex dividend. XR—Ex rights. (a) Also extra or extras. (e) Paid last year. (f) Payable in stock. (g) Declared or paid so far this year. (h) Cash or stock. (k) Accumulated dividends paid or declared this year.

On the Air Today

Two new programs come to the air today. At 10:30 a. m., Emily Post begins a series, "How to Get the Most Out of Life," in the interests of the State of Florida. At WJSV. At 4:30, WMAL presents the first of the new General Federation of Women's Clubs programs, with the Rev. Edmund Walsh, of Georgetown University, participating.

* * * *

The "big four" of the 8 to 10 evening period present: At 8, WJSV, Kate Smith offers Sylvia Sidney in scenes from "Dead End" and more football chatter; at 8, WRC, Rudy Vallée presents Mary Boland and Gene Autry; at 9, WRC, the final "Show Boat" program appropriately features the original "Show Boat" story by Edna Ferber with Lanny Ross; at 10, Bing Crosby presents Connie Boswell, Edmund Lowe and Mary Carlisle, from Spokane.

* * * *

"Sinfonietta" at WOL, 9:30, directed by Alfred Wallenstein, features Schubert's Symphony in C Minor and Cui's "Scherzo No. 2."

* * * *

Postmaster General James A. Farley will be heard from a California Democratic dinner, WMAL, at 10. Senator McAdoo will be chairman.

* * * *

Victor Bay's "Essays in Music" uses the sea, calm and story, as a place for musical adventure, WJSV, at 10:30. Soloists will be Ruth Carhart and Darrell Woodyard. Orchestra selections include Mendelssohn's Overture, "Calm Sea and Prosperous Voyage."

It's SWING tonight!
DODGE American Beauty REVUE
Starring
★ HELEN FORREST
Lovely Song Stylist
★ JOHNNY SHAW
and His Orchestra
★ THE MYSTERY QUIZ
to sharpen your wits
7:30
WRC
SPONSORED BY THE
DODGE DEALERS
of Washington and Nearby Md. and Va.

Legal Record

DISTRICT COURT.
Motions Assignment.
Justice D. W. O'Donoghue.

Willchen vs. Willchen. Attys., Klein—Willcher.
Beach vs. Beach; rule.
Hummer vs. Hummer. Attys., Beeman—Neudecker.
Feagan vs. Feagan; rule.
Tyler vs. Tyler. Attys., Boardman—Proper person.
Manoi vs. Manoi; rule.
Beales vs. Beales. Attys., Wood, Taylor—Boardman.
Taylor vs. Taylor; rule.
Meyl vs. Meyl. Attys., Britton—Hinman.
Bynum vs. Parshall; rule.
Kraskin vs. Kraskin. Attys., Neudecker—Wood.
Waters vs. Collins. Attys., Jacobsen—Baker, Tepper.
Walker vs. Walker; rule.
Herrel vs. Cristerella. Attys., Wagshal—Bonuso.
Johnson vs. Johnson; rule.
Kerschbaum vs. Eagle Transfer Co., Inc. Attys., Newmyer, Bress—Gittelman—Koenigsberger.
Phillips vs. Phillips; rule.
Becker vs. Cook et al. Attys., Dutton—Sullivan, Shannon.
Wockley vs. Wockley; rule.
Berman vs. Berman. Attys., Boardman—Miller.
DeBurr vs. DeBurr. Attys., Doyle—Reed.
Eades et al. vs. Hoffmeister. Attys., Ganse—Swingle & Swingle.
Eades et al. vs. Hoffmeister et al. Attys., Ganse—Swingle & Swingle.
Nelson vs. Battle et al. Attys., French—Dodson.
Blake Snyder et al. vs. Spaulding. Attys., Hogan et al.—Garnett Hill.
Gillman, jr., vs. Gillman; rule.

LAW ASSIGNMENT.
Same as yesterday.

EQUITY ASSIGNMENT.
Same as yesterday.

CIRCUIT COURT ONE.
Justice Letts—Lemon, Clerk.

William Heineman vs. U. S.; trial resumed; jury respited until tomorrow.
Almeda B. Harvey vs. Henry F. Alt; jury sworn; verdict against defendant for $2,500; judgment forthwith.
Mark D. Johnson vs. Minnie L. Johnson; hearing; decree for absolute divorce.

CIRCUIT COURT TWO.
Justice Proctor—Goff, Clerk.

Ada L. King vs. Biggs Antique Co., Inc.; trial resumed; verdict directed for defendant.
Martin Cottini, jr., vs. Thomas F. Edwards; jury sworn, respited until tomorrow.

CIRCUIT COURT THREE.
Justice Luhring—Hamilton, Clerk.

Estate Nancy B. Wilson; trial resumed; jury respited until tomorrow.

EQUITY COURT ONE.
Justice Bailey—Belew, Clerk.

Beulah Crowell vs. Irvin S. Crowell; motions to quash writs of attachment sustained.
Caroline M. Browne vs. Metropolitan Life Ins. Co.; hearing resumed and continued.
Grace K. Vickers vs. Harry J. Vickers; hearing; decree for annulment.
Johnson vs. Johnson; decree for absolute divorce.
Anna Scott vs. James Scott; final decree for absolute divorce.

EQUITY COURT THREE.
Justice Gordon—Watts, Clerk.

Washington Shoe Workers Union vs. United Shoe Workers; hearing resumed and continued until tomorrow.

LAWSUITS.

Ernest Alston vs. Joseph Birman; damages, $5,000. Atty., Elwood O. Hubert.
Lucy D. Hilderbrand vs. The Prudential Ins. Co. of America; policy, $6,080. Atty., H. L. McCormick.

DOCKETED JUDGMENTS.

Double Envelope Corp. vs. John Wesley A. M. E. Zion Church; judgment Municipal Court, $134.50. Atty., Julian B. Cullen.

MECHANIC'S LIENS.

Marvin M. Shoaf vs. Edith M. Tuxhorn, 4851 Sedgwick st. nw., $1,500.

EQUITY SUITS.

J. Reginald Beason vs. Georgiana W. Beason; absolute divorce. Atty., William I. Blake.
John R. McRae vs. Lydia M. McRae; limited divorce. Attys., Burton A. McGann, Edward F. Vodila.
Rheba Johnson vs. William Johnson; absolute divorce. Atty., Syme and Syme.
Sarah Whitman vs. John R. Whitman; absolute divorce. Atty., Herbert Miller.
Kathrine L. Ogilvie vs. William J. Ogilvie; absolute divorce; Atty., James F. Reilly.
George A. Griwold, jr. vs. Georgia C. Griswold; absolute divorce; Atty., Harry A. Grant.
Richard Williams vs. Florence Williams; absolute divorce. Atty., Cyril S. Lawrence.
Helen L. Toney vs. Edward W. Toney; absolute divorce. Atty., A. M. Schwartz.
Maatschappy Tot Beheer en Exploitatie Van Octrooien, N. V. vs. Comm. Patents, Letters Patent. Atty., Alan F. Garner, Vernon M. Dorsey.
Dewey Portland Cement Co. vs. Comm. Patents. Atty., Charles W. Hills.
Eleanor G. O'Neal vs. Augustus P. O'Neal, absolute divorce. Atty., Alfred D. Smith.
Hudson & Manhattan Railway Co. vs. Murray W. Latimer et al. as Railroad Retirement Board, declaratory judgment. Attys., R. H. Wilmer, Douglas L. Hatch.
William S. Hoskins et al. vs. Ada Traut et al. appt. trustee. Atty., G. G. Aderholdt, Francis C. Stetson.
Ethlyn S. Bassford vs. Charles A. Bassford, limited divorce. Atty., H. L. McCormick.
Wm. B. French, ancillary receiver, vs. Raymond R. Farrell et al., appointment of trustee. Atty., G. R. Linkins.
Catherine Sheaffer vs. John W. Sheaffer; limited divorce. Atty., Paul L. Delaney.
Ethel Cage vs. Ernest S. Cage; limited divorce. Atty., same.
Clarence Franey et al. vs. Andrew Gaines; specific performance. Atty., S. M. Dudley.

BANKRUPTCY PETITION.

King Drug Co., Inc.; voluntary petition. Atty., S. B. Sightler, jr.

PROBATE PROCEEDINGS.
Justice Joseph W. Cox.

Estate of Joseph L. Boscoe; will filed dated September 3, 1927.
Estate of Philip R. R. M. Sattes; will filed dated March 1, 1928.
Estate of Mary L. O'Neill; will filed dated August 7, 1937.
Estate of Edward M. Decker; will filed dated October 31, 1935.
Estate of Clarence V. Detterer; letters testamentary granted Bertha S. Detterer; special bond, $2,000. Attys., Syme & Syme.
Estate of Samuel S. Robinson; letters testamentary granted Edwin C. Dutton; bond, $1,000. Atty., E. C. Dutton.
Estate of Lillie B. Tibbetts; letters testamentary granted Lillie E. Tibbetts; bond, $2,500. Atty., A. J. Hilland.
Estate of Elizabeth G. Coombs; letters of administration granted H. G. King; bond, $1,500. Atty., H. G. King.
Estate of Suevia N. Behrend; letters of administration granted R. B. Behrend; special bond, $2,000. Atty., R. B. Behrend.
Estate of Helen S. Rapley; letters of administration granted Frank M. Page; bond, $600. Atty., J. R. Reed.
Estate of John L. Hines; letters of administration granted Leslie C. Hines and Margaret H. Colliere; bond, $500. Atty., N. G. Turnage.
Estate of Jacob L. Hutchinson; letters testamentary granted John P. Moffatt; bond $2,000. Atty., F. E. Scrivener.

Vital Statistics

Licensed to Marry.

Joseph Lawrence Campbell, 27, 2351 Reynolds place southeast, and Ruby Frances Bullock, 19, 741 Fairmont street northwest. The Rev. E. R. Harrison.
Sherman Eugene Moon, 22, 3925 W street northwest, and Stella Mary MacKenzie, 19, 526 Oglethorpe street northwest. The Rev. S. C. Coale.
John O'Hara Smeltzer, 25, 417 Upshur street northwest, and Phyliss Henry Harris, 23, Asheville, N. C. The Rev. F. J. Bohannon.
Alderich Francis Medbery, 29, 140 Belmont street northwest, and Ruth Dandridge Nelson, 29, Children's Hospital. The Rev. ZeBarney Phillips.
Fred Henry Schweinckhardt, 33, 1426 Twenty-first street northwest, and Mary Lewis, 25, Decatur, Ala. The Rev. Charles Enders.
Reginald Winston Harper, 33, 218 Jefferson street northwest, and Myrtle Lee Simmons, 26, 3415 Thirteenth street northwest. The Rev. W. F. Locke.
John Thomas Moore Reddan, 27, 4007 Connecticut avenue northwest, and Olive Josephine Agnew, 27, Titusville, N. J. The Rev. J. H. Moran.
Charles Earle VanSickle, 38, Manila, Philippine Islands, and Emily Cramer, 26, Kew Gardens. The Rev. J. H. Dunham.
Carl Breeden, 23, 903 Third street northwest, and Catherine Lucille Butler, 16, 50 Eye street northwest. The Rev. H. M. Hennig.
Newell C. Jones, 26, Fort Sill, Okla., and Agnes Genevieve Richards, 1826 Park road northwest. The Rev. J. S. Spence.
Augustine Santucci, 42, 47 H street northwest, and Pasqualina M. Debbondanza, 37, 629 Second street northeast. The Rev. E. P. McAdams.
Frederick Calvin Robinson, 32, 1635 Q street northwest, and Fransie L. English, 35, same address. The Rev. F. B. Harris.
Newton Clarence Bernheisel, 34, Green Park, Pa., and Lillian Merrill Porte, 28, 1817 Twenty-fifth street southeast. The Rev. Thomas C. Lyon.
Louis Milton Reams, 39, and Ella Jane Eubank Ralston, 36, both of Richmond, Va. The Rev. W. S. Abernathy.
Ervin Carlisle, 22, 1955 Fourth street northwest, and Alice Ambush, 25, 1430 Eighth street northwest. The Rev. C. P. Dixon.
Richard George Watts, 21, 2217 Eighth street northwest, and Ethel Marie Parker, 19, same address. The Rev. L. D. Johnson.
Thomas Carter Moseir, 31, 316 New York avenue northwest, and Henrietta Smith, 24, 4532 Cathedral avenue northwest. The Rev. R. D. Grymes.
James Norton Baylor, 22, 1333 Carrollburg place southwest, and Onedia Laura Greene, 18, 1131 Sumner road southeast. The Rev. J. A. Browne.

Births.

Harry and Kathryn Klopp, boy.
Frank and Swan Brown, boy.
Relvin and Margaret Asbury, boy.
Adelbert and H. Ruth Tietz, boy.
Joseph and Catherine Langford, girl.
Ralph and Mildred Costen, girl.
Alan and Mary Ferguson, girl.
Leonard and Dorothea Schultz, girl.
Edward and Dorothy Sullivan, girl.
Clarence and Helen Moore, girl.
Henry and Elizabeth Daniel, boy.
Albert and Lillian King, boy.
James and Eileen Johnson, boy.
Franklin and Dorothy Kendall, boy.
James and Mary Whiteley, girl.
Francis and Helen Attig, girl.
Harold and Ruth Blackman, girl.
William and Jessie West, girl.
Edward and Clara Brygger, girl.
Thomas and Sallie Jackson, girl.
Roy and Rowena Ellison, girl.
Vance and Mesia Robinson, boy.
Francis and Beatrice Perry, girl.
Jack and Dorothy Street, boy.
Charles and Margaret Ashton, girl.
James and Willie Chappell, boy.

Deaths.

George A. Dunham, 84, 534 Ingerham st. nw.
Ella Hess, 80, 525 F st. ne.
Charles W. Reed, 78, 805 E. Capitol st.
Annie Freeman, 76, 432 Kenyon st. nw.
Carolyn S. A. Fahnestock, 75, 1081 Massachusetts ave. nw.
Alfred Seagren, 70, 1017 North Capitol.
Mary R. Mackman, 61, 505 12th st. nw.
William DeVaughn, 60, Providence Hosp.
Else F. Granns, 54, Homeopathic Hosp.
Harry Randall, 50, 2215 14th st. nw.
William Greenwald, 49, 5330 Broad Branch rd.
Benjamin Thomas, 49, Walter Reed Gen. Hosp.
Thomas Farrell, 35, Providence Hosp.
Harriet R. Groves, 18, Georgetown Hosp.
Robert Boykin, 2 months, Providence Hosp.
Infant Cornell, 12 days, Children's Hosp.
Joseph T. Long, 1½ days, Children's Hosp.
Robert Lang, 67, Gallinger Hosp.
Frank Harrison, 52, Gallinger Hosp.
William H. French, 51, 4409 Hayes st. ne.
Alexander Hunt, 44, 2650 Wis. ave. nw.
Charles Hodges, 40, Gallinger Hosp.
Mabel Allen, 32, Gallinger Hosp.
Marva Black, 22 months, Freedmen's Hosp.
Richard Proctor, 9 months, Children's Hosp.
Infant Veney, 10 days, 2300 13th st. nw.
Infant Hawkins, 1 day, 1228 12th st. nw.
Jane Dee, 1 minute, found near 702 Maryland ave. ne.

The Weather

Today's Sun and Tide Table

(Furnished by United States Department of Commerce, Coast and Geodetic Survey.)

			A.M.	P.M.
Sun rises....6:24	High	tide..	8:38	9:03
Sun sets.....5:22	Low	tide...	3:16	3:20

Weather Conditions.

U. S. Dept. of Agriculture, Weather Bureau, Washington, Wednesday, Oct. 20, 7:30 p. m.

Forecast for the District of Columbia—Fair Thursday and Friday; not much change in temperature; moderate west and southwest winds, fresh in afternoon.

For Maryland—Fair Thursday and Friday; not much change in temperature.

For Virginia—Pair Thursday and Friday; not much change in temperature.

Conditions.

The disturbance that was over Lake Michigan Thursday night has advanced northeastward toward James Bay with increased intensity, Moosonee, 29.04 inches. A secondary disturbance is moving north-northeastward over the New England coast, Boston, Mass., 29.50 inches. Another disturbance of slight intensity is moving eastward over northwestern Texas, Amarillo, 29.82 inches. A high pressure area central east of Newfoundland, Cape Race, 30.30 inches, is moving slowly eastward. Another high pressure area is building up over the District of Keewatin, Chesterfield Inlet, 30.38 inches, and pressure is high along the Gulf Coast, Port Eads, 30.10 inches, and over the Plateau and southern Rocky Mountain regions, Boise, Idaho, 30.30 inches. During the last 24 hours rains have occurred on the Washington coast, in Montana, the lake region, the upper Ohio Valley and in the Atlantic States. Temperatures have fallen in the Atlantic States, while they have risen slightly in the southern Rocky Mountain region, the interior of the west Gulf States, and in the interior of the north Pacific States.

Local Weather Report.

Temperature—Midnight, 69; 2 a. m., 69; 4 a. m., 69; 6 a. m., 52; 8 a. m., 50; 10 a. m., 53; 12 noon, 60; 2 p. m., 65; 4 p. m., 65; 6 p. m., 61; 8 p. m., 57; 10 p. m., 53. Highest, 66; lowest, 50.

Relative humidity—7:30 a. m., 94; 1:30 p. m., 48; 7:30 p. m., 46. Rainfall (7:30 p. m. to 7:30 p. m.), 0.59. Hours of sunshine, 6.0. Per cent of possible sunshine, 55.

Departures From Normal.

Accumulated excess of temperature since January 1, 1937, 457 degrees.
Deficiency of temperature since October 1, 1937, 72 degrees.
Accumulated excess of precipitation since January 1, 1937, 9.78 inches.
Excess of precipitation since October 1, 1937, 2.52 inches.

Temperatures and Precipitation.

Temperatures and precipitation in other cities for 24 hours ended Wednesday 7:30 p. m.

	Highest Wed.	Lowest Tues. night	Wed. 7:30 p. m.	Rainfall.
Washington, D. C.	66	50	58	0.59
Asheville, N. C.	58	42	42	0.08
Atlanta, Ga.	66	46	54	....
Atlantic City, N. J.	66	66	56	1.39
Baltimore, Md.	66	52	60	0.59
Birmingham, Ala.	68	46	60	....
Bismarck, N. Dak.	46	30	40	....
Boston, Mass.	70	62	60	0.80
Buffalo, N. Y.	52	50	48	0.22
Chicago, Ill.	52	42	48	0.04
Cincinnati, Ohio.	60	46	52	....
Cheyenne, Wyo.	58	34	50	....
Cleveland, Ohio	50	46	48	0.01
Dallas, Tex.	76	54	72	....
Davenport, Iowa.	56	42	48	....
Denver, Colo.	64	40	58	....
Des Moines, Iowa	58	44	52	....
Detroit, Mich.	48	44	48	0.01
Duluth, Minn.	42	40	38	....
Galveston, Tex.	74	80	68	....
Helena, Mont.	34	44	54	....
Huron, S. Dak.	52	36	46	....
Indianapolis, Ind.	58	46	54	0.08
Jacksonville, Fla.	72	62	66	0.03
Kansas City, Mo.	64	44	60	0.05
Little Rock, Ark.	72	44	64	....
Los Angeles, Calif.	82	58	72	....
Louisville, Ky.	62	48	58	....
Marquette, Mich.	46	42	44	1.52
Memphis, Tenn.	68	50	64	....
Miami, Fla.	88	76	76	0.95
Mpls—St. P., Minn.	44	40	42	....
Mobile, Ala.	72	50	68	....
New Orleans, La.	74	60	70	....
New York, N. Y.	66	62	54	1.15
North Platte, Nebr.	60	36	56	....
Omaha, Nebr.	58	40	50	....
Philadelphia, Pa.	68	64	58	0.68
Phoenix, Ariz.	92	52	86	....
Pittsburgh, Pa.	52	44	46	0.02
Portland, Me.	62	56	58	0.37
Portland, Oreg.	72	56	68	....
Rapid City, S. Dak.	56	40	48	....
Salt Lake City, Utah	66	32	60	....
St. Louis, Mo.	66	46	64	....
San Antonio, Tex.	78	54	74	....
San Diego, Calif.	68	56	66	....
San Diego, Calif.	68	56	66	....
San Francisco, Calif	82	58	80	....
Santa Fe, N. Mex.	62	36	36	....
Savannah, Ga.	74	58	64	....
Seattle, Wash.	84	54	64	0.03
Springfield, Ill.	62	44	58	....
Tampa, Fla.	76	72	68	0.06
Vicksburg, Miss.	72	50	64	....

Band Concert.

THE SOLDIERS' HOME BAND ORCH.
At Stanley Hall—5:50 p. m.

"The Swedish March" ....Soederman
Overture, "Britanicus" ....Scassola
Oriental suite, "From India"......Popey
1. The Bayaderes.
2. By the Ganges.
3. The Almas.
4. Oriental Patrol.
Melange, "America Forever"......Tobani
Popular numbers:
"Alone in the Rain"..........Dougherty
"Adorable" ....Wynburne
Waltz suite, "The Aero Travelers"...Weiss
Finale, "The Caroltonian"......Boehnlein
"Th Star-Spangled Banner."

DIED

BABB, MELVIN L. On Tuesday, October 19, 1937, at Walter Reed Hospital, MELVIN L. BABB, beloved husband of Anna Babb and father of Staff Sergt. Fred Babb of Fort Meade, Md. Funeral services at Walter Reed Chapel on Friday, October 22, at 10 a. m. Relatives and friends are invited to attend. Interment Arlington National Cemetery. Services by the W. W. Chambers Co. funeral home.

BECK, MARGARET UMHAU. On Wednesday, October 20, 1937, at Garfield Hospital, MARGARET UMHAU BECK, mother of Edward G. Beck and Mrs. Ida C. Noyes. Funeral services at the S. H. Hines Co. funeral home, 2901 Fourteenth st. nw., on Friday, October 22, at 2 p. m. Interment Fort Lincoln Cemetery.

BOYLE, HENRY FREDERICK. On Tuesday, October 19, 1937, at the United States Naval Hospital, Washington, D. C., HENRY FREDERICK BOYLE, the beloved husband of Carrie H. Boyle and father of Mrs. Lonnie Bullock and Constance Boyle, of Berwyn, Md. Funeral services at the W. W. Chambers Co. suburban funeral home, 918 Cleveland ave., Riverdale, Md., on Friday, October 22, at 2 p. m. Relatives and friends are invited. Interment Arlington National Cemetery.

CUSACK, MATTHEW J. Suddenly, on Tuesday, October 19, 1937, MATTHEW J. CUSACK, beloved husband of the late Elizabeth Cusack (nee Donohue), of 1941 Sixteenth st. nw. Funeral will be held from the residence of his brother, Cornelius J. Cusack, 1849 Kalorama rd. nw., on Friday, October 22, at 8:30 a. m. High requiem mass at St. Paul's Church at 9 a. m. Interment Mount Olivet Cemetery. Relatives and friends invited.

DE VAUGHN, WILLIAM H. On Tuesday, October 19, 1937, at Providence Hospital, WILLIAM H. DE VAUGHN, beloved son of Elizabeth and the late Horace De Vaughn. He is also survived by one sister, Jane Rothwell, of Washington, D. C., and one brother, Samuel De Vaughn, of Triangle, Va. Funeral services at his late residence, Triangle, Va., on Friday, October 22, at 2 p. m., conducted by the Rev. A. H. Shumate, of Dumfries, Va. Interment Dumfries, Va.

DOUGHERTY, EDITH KECK. On Monday, October 18, 1937, at Lexington, Mass., EDITH KECK DOUGHERTY, beloved wife of Charles G. Dougherty. Remains resting at the S. H. Hines Co. funeral home, 2901 14th st. nw. Services at the Keller Memorial Lutheran Church, 9th st. and Maryland ave. ne., on Thursday, October 21, at 10:30 a. m. Interment Glenwood Cemetery.

ELLIS, ELIZA McCLELLAN. Entered eternal life on Wednesday, October 20, 1937, at her residence, 3441 Oakwood terrace nw., ELIZA McCLELLAN ELLIS, daughter of the late John Charlton and Mary Magdaline Ellis (nee Hersh). Body resting at Gawler's chapel, 1756 Pennsylvania ave. nw. Services strictly private on Friday, October 22. Interment Rock Creek Cemetery.

FAHNESTOCK, CAROLYN SNOWDEN ANDREWS, widow of Gibson Fahnestock, suddenly Monday, October 18, 1937, in Washington in her seventy-sixth year. Funeral at Washington Cathedral on Wednesday, October 20, at 3 p. m. Interment Woodlawn Cemetery, New York City.

HARRINGTON, IDA M. Suddenly, on Wednesday, October 20, 1937, IDA M. HARRINGTON (nee Posey), beloved wife of John A. Harrington. Funeral services at her late residence, 6355 31st st. nw., on Saturday, October 23, at 2 p. m. Relatives and friends are invited. Interment Congressional Cemetery.

HIGBEE, GEORGE W. On Monday, October 18, 1937, at his residence, Oxon Hill, Md., GEORGE W. HIGBEE, beloved father of George W. Higbee, Mrs. Thelma May Johnson and Mrs. Alice L. Richmond. Funeral services at the W. W. Chambers Co. Southeast funeral home, 517 11th st. se., on Thursday, October 21, at 11 a. m. Relatives and friends invited. Interment Cedar Hill Cemetery.

McKERNAN, KATHRYN. On Tuesday, October 19, 1937, KATHRYN McKERNAN, beloved wife of the late William McKernan, mother of James Cassidy and Mrs. Gladys Hall. Funeral services at the W. W. Chambers Co. funeral home, 1400 Chapin st. nw., on Friday, October 22, at 8:30 a. m.; thence to St. Dominic's Church, 6th and E sts. sw., where mass will be offered at 9 a. m. for the repose of her soul. Relatives and friends invited. Interment Washington Memorial Park.

MOBLEY, HARRIETT ANN. On Wednesday, October 20, 1937, at her home, near Darnestown, Md., HARRIETT ANN MOBLEY, beloved wife of Andrew Jackson Mobley. Remains resting at the Colonial funeral home of William Reuben Pumphrey, Rockville, Md. Notice of funeral later.

MONCURE, ELIZABETH SHEFFIELD. On Wednesday, October 20, 1937, at St. Vincent's Hospital, Norfolk, Va., ELIZABETH SHEFFIELD MONCURE, beloved wife of Lieut. Samuel Pemberton Moncure, U. S. N. Funeral services will be held at Calvary Episcopal Church, Tarboro, N. C., on Thursday, October 21, at 2:30 p. m. Interment Tarboro, N. C.

PRICE, CORWIN T. On Wednesday, October 20, 1937, at the residence of his daughter, Mrs. Parke P. Jones, 3369 Runnymeade pl. nw., CORWIN T. PRICE, beloved husband of Blanche Goodacre Price and beloved father of Mrs. Parke P. Jones and George Goodacre Price. Notice of funeral later.

RANDALL, HARRY DUDLEY. On Monday, October 18, 1937, at his residence, 2215 14th st. nw., Apt. 4, HARRY DUDLEY RANDALL, beloved husband of Ida Randall (nee Beall), and father of Adele and Harry Randall. Services at the S. H. Hines Co. funeral home, 2901 14th st. nw., on Thursday, October 21, at 1 p. m. Relatives and friends invited. Interment Rock Creek Cemetery.

REMPP, MISS CARRIE. On Wednesday, October 20, 1937, at the Presbyterian Home, MISS CARRIE REMPP. Funeral services at the Presbyterian Home, 1818 Newton st. nw., at 1:30 p. m. Friends are invited. Interment Glenwood Cemetery.

REMSON, NELLIE BLANCHARD. On Wednesday, October 20, 1937, at Hyattsville, Md., NELLIE BLANCHARD REMSON, widow of Elmer E. Remson and beloved mother of Mrs. Gladys Elsworth Johnstone, Oscar J. Remson, E. J. Remson, Lloyd C. Remson and Worthington M. Remson. Funeral services at the W. W. Chambers Co. funeral home, 1400 Chapin st. nw., on Friday, October 22, at 2 p. m. Relatives and friends are invited. Interment Cedar Hill Cemetery.

RICE, MILLARD LEE. On Wednesday, October 20, 1937, at 3:30 a. m., at his home, Darnestown, Md., MILLARD LEE RICE, the beloved husband of Nellie Kelly Rice. Funeral services at his late residence on Friday, October 22, at 2 p. m. Interment Darnestown, Md.

ROSE, DELLA M. On Tuesday, October 19, 1937, at Sibley Hospital, DELLA M. ROSE, the beloved wife of Frank J. Rose and mother of Harold Rose. Funeral services at the W. W. Chambers Co funeral home, 1400 Chapin st. nw., on Friday, October 22, at 11:30 a. m. Relatives and friends are invited. Interment Columbia Garden Cemetery.

SMITH, JOHN JACOB. On Monday, Oct. 18, 1937, at his residence, Aspin Hill, Md. JOHN JACOB SMITH, aged 74 years, husband of the late Martha Burriss Smith, and beloved father of Mrs. Harvey Turner, Ernest Smith and Mahlon Smith, and grandfather of Miss Ethel Campbell, Eva Turner and Audrey Turner. Remains resting at the above residence until Thursday, October 21, at 1 p. m. Funeral services at the Methodist Church, Layhill, Md., at 2 p. m. Relatives and friends are invited. Interment, church cemetery, Layhill, Md. Services by W. W. Chambers Co., suburban funeral home, 918 Cleveland ave., Riverdale, Md.

TURNER, MARTHA D. On Wednesday, October 20, 1937, at her residence, 2030 Sixteenth st. nw., MARTHA D. TURNER, wife of the late Capt. William Turner and mother of Mrs. M. A. Chambers, of Huntington, W. Va.; Mrs. S. A. Meador, of Bedford, Ind.; Mrs. J. Ward Mankin, of Washington, D. C.; Dr. John R. Turner, of New York City; Dr. W. W. Turner, of South Bend, Ind.; Mrs. J. E. King, of Richmond, Va., and Dr. May T. Riach, of San Diego, Calif.; aged ninety years. Funeral services at the S. H. Hines funeral home, 2901 Fourteenth st. nw., on Friday, October 22, at 11:30 a. m. Interment Cedar Hill Cemetery.

WEBSTER, GEORGE TURNER. Suddenly, on Tuesday, October 19, 1937, GEORGE TURNER WEBSTER, the beloved husband of Rosa Ella Webster, and brother of Harvey Webster and Mrs. Elizabeth Ladomas, of Baltimore, Md. Funeral services at the W. W. Chambers Co. Southeast funeral home, 517 11th st. se., on Friday, October 22, at 2:15 p. m. Relatives and friends invited. Interment Arlington National Cemetery.

WHEELER, EVELYN B. On Wednesday, October 20, 1937, at Casualty Hospital, EVELYN B. WHEELER, beloved wife of Preston C. Wheeler and mother of Joseph P., James E., Paul C., Miss Sherley Ann Wheeler and Mrs. Selma F. De Boer. Remains resting at the Lee's funeral home, 4th st. and Mass. ave. ne., where services will be held on Saturday, October 23, at 9 a. m. Relatives and friends are invited. Interment Arlington National Cemetery.

WOODWARD, WILLIAM WALTER. On Wednesday, October 20, 1937, at his residence, 2845 Myrtle ave. ne., WILLIAM WALTER WOODWARD, the beloved husband of Minnie Wilhelmina Woodward, and father of Marie Gaskins, Ralph Woodward, Garnet Woodward, and Mildred Woodward. Funeral services by the W. W. Chambers Co. suburban funeral home, 918 Cleveland ave., Riverdale, Md., from the above residence on Saturday, October 23, at 2 p. m. Friends and relatives are invited. Interment Fort Lincoln Cemetery. Pepperell papers please copy.

FUNERAL DESIGNS

GUDE BROS. CO., Florists
1212 F STREET. NAtional 4276.

GEO. C. SHAFFER 900 14TH ST. NW. Phone:
Expressive Floral Tributes.
Moderate prices. Open eve. & Sun. NA. 0106

FUNERAL DESIGNS

The Finest Floral Tribute—
FAMILY PIECES
IN THE C. & C. MANNER

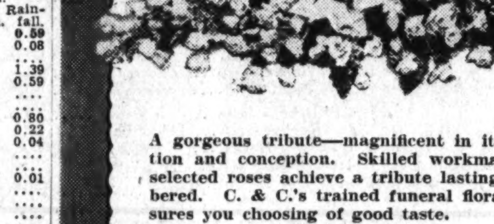

A gorgeous tribute—magnificent in its composition and conception. Skilled workmanship and selected roses achieve a tribute lastingly remembered. C. & C.'s trained funeral floral staff assures you choosing of good taste.

$12 and up

If you wish, we will send a trained florist to take care of placing of covers.

C. & C. FLOWER STORES
804 17th St. N.W. 609 12th St. N.W.
808 14th St. N.W. 923 F St. N.W.

FUNERAL DIRECTORS

J. WILLIAM LEE'S SONS CO.
FUNERAL DIRECTORS.
CREMATORIUM,
4th and Mass. Ave. N.E. LI. 5200.

1113 SEVENTH ST. NW. Telephone:
Modern Chapel. NATIONAL 2473.
FRANK GEIER'S SONS CO.,

JAMES T. RYAN,
317 Pa. Ave. SE. ATlantic 1700.

FUNERAL DIRECTORS FUNERAL DIRECTORS

Only Chambers

One of the Largest Undertakers in the World Offers You

More Resources . . and Greater Facilities Than Most Any Other Undertaker in This Section

It costs you less money and you get more value for your dollar when you let W. W. Chambers take over the direction of your funerals. That's why more Washington families call Chambers—than any other undertaker. We have 25 cars, hearses and ambulances—at your command. 15 parlors and chapels and 40 trained assistants.

Chambers

3 FUNERAL HOMES

MAIN OFFICE
14th and Chapin Sts. N.W.
Phone Columbia 0432

SOUTHEAST OFFICE
517 Eleventh St. S.E.
Phone Atlantic 6700

SUBURBAN OFFICE
Riverdale, Maryland
Phone Greenwood 1221

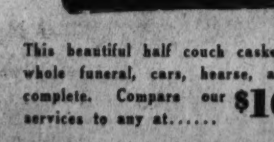

This beautiful half couch casket; the whole funeral, cars, hearse, and all complete. Compare our services to any at...... $165

We Furnish Flowers for Funerals

THROUGH OUR OWN FLOWER DEPARTMENT

Specializing in Quality, Quantity and Price—we are equipped to furnish flowers for funerals directly from our own Flower Department.

Proposals

PROPOSALS WILL BE RECEIVED BY the Bureau of Supplies and Accounts, Navy Department, Washington, D. C., until 10 o'clock a. m., November 2, 1937, for furnishing nickel-copper alloy forging, copper tubing, to the Navy Yard, Washington, D. C. Apply for proposals to the Bureau of Supplies and Accounts. CHARLES CONARD, Paymaster General of the Navy. 21,28

PROCUREMENT DIVISION, PUBLIC Buildings Branch, Washington, D. C., Oct. 13, 1937.—Sealed bids in duplicate will be publicly opened in this office at 10 a. m., Oct. 29, 1937, for furnishing and installing bronze handrails at the U. S. P. O. (City) at Washington, D. C. Drawings and specifications, not exceeding one set, may be obtained at this office in the discretion of the Assistant Director of Procurement, Public Buildings Branch. W. E. REYNOLDS, Assistant Director.

Bankruptcy Notices

IN THE DISTRICT COURT OF THE United States for the District of Columbia, holding a Bankruptcy Court. In the matter of Dorothea C. Buckley, 1862 Ontario place northwest, Apt. 12, Washington, D. C., bankrupt. In Bankruptcy No. 3533. To the creditors of Dorothea C. Buckley, of the City of Washington, District of Columbia. Notice is hereby given that on the 16th day of October, 1937, the said Dorothea C. Buckley was duly adjudicated bankrupt, and that the first meeting of her creditors will be held at my office in the Investment Building, Fifteenth and K streets northwest, Washington, D. C., on the 29TH DAY OF OCTOBER, 1937, at 10 o'clock a. m., at which time the said creditors may attend, prove their claims (claims shall not be proved against the bankrupt estate subsequent to six months after the adjudication as stated above), appoint a trustee, examine the bankrupt, and transact such other business as may properly come before said meeting. FRED J. EDEN, Referee in Bankruptcy.

IN THE DISTRICT COURT OF THE United States for the District of Columbia, holding a Bankruptcy Court. In the matter of Thomas A. Buckley, 1862 Ontario place northwest, Apt. 12, Washington, D. C., bankrupt. In Bankruptcy No. 3532. To the creditors of Thomas A. Buckley, of the City of Washington, District of Columbia: Notice is hereby given that on the 16th day of October, 1937, the said Thomas A. Buckley was duly adjudicated bankrupt, and that the first meeting of his creditors will be held at my office in the Investment Building, Fifteenth and K streets northwest, Washington, D. C., on the 29TH DAY OF OCTOBER, 1937, at 10 o'clock a. m., at which time the said creditors may attend, prove their claims (claims shall not be proved against the bankrupt estate subsequent to six months after the adjudication as stated above), appoint a trustee, examine the bankrupt and transact such other business as may properly come before said meeting. FRED J. EDEN, Referee in Bankruptcy.

IN THE DISTRICT COURT OF THE United States for the District of Columbia, holding a Bankruptcy Court. In the matter of Hollister A. McQuary, 7601 Twelfth street northwest, Washington, D. C., bankrupt. In Bankruptcy No. 3535. To the creditors of Hollister A. McQuary, of the City of Washington, District of Columbia: Notice is hereby given that on the 18th day of October, 1937, the said Hollister A. McQuary was duly adjudicated bankrupt, and that the first meeting of his creditors will be held at my office in the Investment Building, Fifteenth and K streets northwest, Washington, D. C., on the 29TH DAY OF OCTOBER, 1937, at 10:30 o'clock a. m., at which time the said creditors may attend, prove their claims (claims shall not be proved against the bankrupt estate subsequent to six months after the adjudication as stated above), appoint a trustee, examine the bankrupt and transact such other business as may properly come before said meeting. FRED J. EDEN, Referee in Bankruptcy.

Legal Notices

H. P. LONG, Attorney,
400 5th St. N.W.

IN THE DISTRICT COURT OF THE United States for the District of Columbia, Arthur E. Moss, plaintiff, vs. Alice M. Moss, defendant. No. 65422, equity. The object of this suit is to obtain an absolute divorce on the grounds of desertion. On motion of the plaintiff, it is this 13th day of October, 1937, ordered that the defendant, Alice M. Moss, cause her appearance to be entered herein on or before the fortieth day, exclusive of Sundays and legal holidays, occurring after the day of the first publication of this order; otherwise the cause will be proceeded with as in case of default. Provided, a copy of this order be published once a week for three successive weeks in the Washington Law Reporter and The Washington Post before said day. DANIEL W. O'DONOGHUE, Justice. A true copy Test: (Seal) CHARLES E. STEWART, Clerk. By HARRY M. HULL, Assistant Clerk. 14, 21, 28.

ROGERS, FUREY & WISE,
By WILLIAM E. FUREY,
Attorneys for Caveators,
626 Southern Bldg.

IN THE DISTRICT COURT OF THE United States for the District of Columbia, holding a Probate Court. In re Estate of Henry Schmid, deceased. Administration No. 50957. Order of publication and trial of issues. The notification as to the trial of the issues in this case relating to the validity of the paper writing dated the 14th day of June, 1935, purporting to be the last will and testament of Henry Schmid, deceased, having been returned as to Earl Brown, Mrs. Rosa Benford and Bishop Trust Company, Ltd., "not to be found," it is this 5th day of October, 1937, ordered that the issues be set down for trial on the 7TH DAY OF DECEMBER, 1937, and that this order and the substance of said issues, to wit:

1. Are the caveators the next-of-kin or heirs-at-law of the deceased, Henry Schmid? 2. Was the paper writing filed in this court and bearing date of the 14th day of June, 1935, the last will and testament of Henry Schmid, deceased? 3. Was the said Henry Schmid, at the time of the making and subscription or of the acknowledging by him of the said paper writing, of sound and disposing mind and capable of executing a valid deed or contract? 4. Was the paper writing dated the 14th day of June, 1935, obtained or the execution thereof or the subscription thereto procured from the said Henry Schmid, deceased, by the undue influence or coercion practiced upon the said Henry Schmid by any person or persons?

shall be published once a week for four weeks in the Washington Law Reporter and twice a week for the same period in The Washington Post. DANIEL W. O'DONOGHUE, Justice. Attest: (Seal) VICTOR S. MERSCH, Deputy Register of Wills for the District of Columbia, Clerk of the Probate Court. 9,14,16,21,23,28,30,4

Auction Sales

ADAM A. WESCHLER & SON, Auctioneers.

TRUSTEES' SALE OF DRY CLEANING AND LAUNDRY EQUIPMENT, OFFICE FURNITURE, AUTOMOBILE, DELIVERY TRUCKS.

By virtue of a chattel deed of trust filed September 4, 1937, as Instrument No. 26962, and at the request of the party secured thereby the undersigned trustees will sell by public auction, at No. 1719 Wisconsin Ave. N.W., MONDAY, OCTOBER 25, 1937, AT THREE O'CLOCK P. M., Model 3-B Prosperize Cleaning Unit No. 1115; Air Compressor; 343 A-B-S Prosperity Airflo Press and Steam Vacuum; laundry equipment including shirt unit and Pantex flat-work press, marking machines, Wind-whirp, scales, tables, sewing machine, electric fan, stands, counter, safe, typewriter, adding machine, automobile, 2 delivery trucks, etc.

TERMS: CASH.
MILTON D. KORMAN,
HARRY SAIDMAN,
P—oc21,22,23,25 Trustees.

TUESDAY, OCTOBER 26, 1937—
ADAM A. WESCHLER & SON, Auctioneers.

TRUSTEES' SALE OF TWO-STORY AND BASEMENT BRICK DWELLING, NO. 745 PARK ROAD NORTHWEST, CONTAINING EIGHT ROOMS AND BATH.

By virtue of a deed of trust recorded in Liber No. 6925, folio 475, et seq., one of the land records of the District of Columbia, and at the request of party secured thereby, the undersigned trustees will offer for sale by public auction, in front of premises, on TUESDAY, THE TWENTY-SIXTH DAY OF OCTOBER, 1937, AT FOUR O'CLOCK P. M., the following-described property in the District of Columbia, to-wit: Lot 13 in Square 2895 in a subdivision of part of "Pleasant Plains," of the "Estate of John A. Purner, deceased," made by Ernest Steiger, as per plat recorded in the office of the Surveyor for the District of Columbia in Liber County 21 at folio 12.

TERMS OF SALE: Property will be sold subject to the unpaid balance of a building association trust approximating $4,500.00, further particulars of which will be announced at time of sale; over and above said trust, all cash. A deposit of $300.00 required of purchaser at sale. Examination of title, conveyancing, recording, revenue stamps and notarial fees at cost of purchaser. Terms to be complied with within thirty days from day of sale, otherwise trustees reserve the right to resell property at risk and cost of defaulting purchaser, after five days advertisement of such resale in some newspaper published in Washington, D. C., or deposit may be forfeited, or without forfeiting deposit trustees may avail themselves of any legal or equitable rights against defaulting purchaser.

CHARLES REPP, Trustee.
HARRY J. KANE, JR.,
Substituted trustee appointed by decree of the United States District Court for the District of Columbia in Equity No. 65374, passed October 13, 1937.
P—oc15,18,21,23,26

WEDNESDAY, OCTOBER 27, 1937—
THOS. J. OWEN & SON, Auctioneers,
1431 Eye Street Northwest.

TRUSTEES' SALE OF VALUABLE BRICK DWELLING, BEING PREMISES NO. 46 FLORIDA AVENUE NORTHWEST.

By virtue of a certain deed of trust duly recorded in liber No. 6139, folio 459 et seq., of the land records of the District of Columbia, and at the request of the party secured thereby, the undersigned trustees will sell, at public auction, in front of the premises, on WEDNESDAY, THE TWENTY-SEVENTH DAY OF OCTOBER, A. D. 1937, AT TWO-FORTY-FIVE O'CLOCK P. M., the following-described land and premises, situate in the District of Columbia, and designated as and being lot 100, in James H. Meriwether's subdivision of lots in square 614, as per plat recorded in the office of the Surveyor for the District of Columbia in liber 22 at folio 6.

TERMS OF SALE: All cash. A deposit of $250.00 will be required at time of sale. All conveyancing, recording, etc., at cost of purchaser. Terms of sale to be complied with within thirty days from day of sale, otherwise the trustees reserve the right to resell the property at the risk and cost of defaulting purchaser, after five days' advertisement of such resale in some newspaper published in Washington, D. C.

WILLIAM R. DELASHMUTT.
WILBUR H. ZEPP.
P—Oct.14,16,19,21,23,26. Trustees.

WEDNESDAY, OCTOBER 27, 1937—
THOS. J. OWEN & SON, Auctioneers,
1431 Eye Street Northwest.

TRUSTEES' SALE OF VALUABLE BRICK DWELLING KNOWN AS PREMISES 1637 FOURTH STREET NORTHWEST.

By virtue of a certain deed of trust duly recorded, in Liber No. 6582, Folio 147 et seq., of the land records of the District of Columbia, and at the request of the party secured thereby, the undersigned trustees will sell, at public auction, in front of the premises, on WEDNESDAY, THE TWENTY-SEVENTH DAY OF OCTOBER A. D. 1937, AT THREE O'CLOCK P. M., the following-described land and premises, situate in the District of Columbia, and designated as and being lot 66 in Square 520 in the subdivision made by Theodore Sheckles and others, Commissioners in Equity Cause No. 14702 in the Supreme Court of the District of Columbia, as per plat recorded in the Office of the Surveyor for the District of Columbia in Liber 20 at folio 171.

TERMS OF SALE: All Cash. A deposit of $250.00 will be required at time of sale. All conveyancing, recording, etc., at cost of purchaser. Terms of sale to be complied with within thirty days from day of sale, otherwise the trustees reserve the right to resell the property at the risk and cost of defaulting purchaser, after five days' advertisement of such resale in some newspaper published in Washington, D. C.

WILLIAM R. DELASHMUTT
WILBUR H. ZEPP,
P—Oct14,16,19,21,23,26. Trustees.

FRIDAY, OCTOBER 29, 1937—
ADAM A. WESCHLER & SON, Auctioneers.

Trustees' Sale of Valuable TWO-STORY BRICK DWELLING, NO. 148 YOU STREET, N. W., WITH GARAGE IN REAR.

By virtue of a deed of trust recorded, in Liber No. 6414, folio 255, et seq., one of the land records of the District of Columbia, and at the request of party secured thereby, the undersigned trustees will offer for sale by public auction, in front of premises, on FRIDAY, the TWENTY-NINTH day of OCTOBER, 1937, at FOUR-THIRTY o'clock p. m., the following-described property in the District of Columbia, to-wit:

Lot 46 in George J. Easterday and Allen W. Mallery, Trustees', and Lawrence O. Mallery's Subdivision of lots in Block 21, "Addition to LeDroit Park," as per plat recorded in Liber County 13, folio 45, of the records of the Surveyor for said District, assessed as Lot 46, Square 3114, and improved by brick dwelling containing eight rooms and sleeping porch and garage.

TERMS OF SALE: Property will be sold subject to a prior deed of trust for $4,500 (now reduced to $4,000) further particulars of which will be announced at time of sale, the purchase price above said trust to be paid in cash. A deposit of $250 required of purchaser at sale. Examination of title, conveyancing, recording, revenue stamps and notarial fees at cost of purchaser. Terms to be complied with within thirty days from day of sale, otherwise trustees reserve the right to resell property at risk and cost of defaulting purchaser, after five days' advertisement of such resale in some newspaper published in Washington, D. C., or deposit may be forfeited, or without forfeiting deposit trustees may avail themselves of any legal or equitable rights against defaulting purchaser.

PAUL E. LESH,
A. G. NICHOLS, Jr.,
1422 F Street, N. W.
Post:Oct.19,21,23,26,29. Trustees.

FRIDAY, OCTOBER 29, 1937—
THOS. J. OWEN & SON, AUCTIONEERS
1431 Eye Street, Northwest

Trustee's Sale of Valuable THREE STORY BRICK DWELLING KNOWN AS PREMISES 1124 COLUMBIA ROAD, NORTHWEST.

By virtue of a certain deed of trust duly recorded, in Liber No. 6177, Folio 447 et seq., of the land records of the District of Columbia, and at the request of the party secured thereby, the undersigned trustees will sell, at public auction, in front of the premises, on FRIDAY, the TWENTY-NINTH day of OCTOBER A. D. 1937, at THREE-THIRTY o'clock P. M., the following-described land and premises, situate in the District of Columbia, and designated as and being lot 57 in William P. Kellogg and Francis Colton's subdivision of part of lots 3 and 4 in Block 23 "Columbia Heights," as per plat recorded in the Office of the Surveyor for the District of Columbia in Liber County 14 at folio 81; said Block 23 now known for purposes of assessment and taxation as Square 2853.

TERMS OF SALE: ALL CASH. A deposit of $300.00 will be required at time of sale. All conveyancing, recording, etc., at cost of purchaser. Terms of sale to be complied with within thirty days from day of sale, otherwise the trustees reserve the right to resell the property at the risk and cost of defaulting purchaser, after five days' advertisement of such resale in some newspaper published in Washington, D. C.

WILLIAM R. DELASHMUTT,
WILBUR H. ZEPP,
Oct.19,21,23,26,28. Trustees.

Lost and Found 1

You can phone your "Lost" Ad to The Post as late as 11 p. m. for publication the following morning and thus immediately notify nearly 100,000 families of your loss. (Except on Saturday, when deadline is 4 p. m. for Sunday's Post.) Call National 4200.

BOSTON BULL—Brindle, male; one white front paw; scar on neck; new harness; no tags; small boy's pet; lost Saturday; reward. ADams 3990-J.

CAT—Black and white, female; black tip under mouth, white feet. Reward. 1347 Jefferson st. nw. GE. 8888.

COIN PURSE lost; Quebec st., between 33 & 35, reward. CLev. 7927.

FOUND—Boston Bull, brindle, white, picked up in Zoo.
Fox terrier puppy, black and white, female.
Fox terrier, female, white and brown; bobtail, medium size; part police and fox terrier; picked up around Congressional Library. Call Miss Young. NAtl. 4200, Washington Post.

HANDBAG, tan, near Conn. and Macomb st., containing money and Oxford glasses; liberal reward. Mrs. Pike, 3633 Van Ness st. nw. EMerson 2768.

IRISH SETTER, male, red brown; scar on right side of face. Lost in n.e. section; $25 reward for return, or information leading to return. ATl. 2807.

POLICE DOG—1 large male (found), black and gray; vic. S.E. Call ATl. 7142 between 10 a. m. to 4 p. m.

The Washington Post

CLASSIFIED ADVERTISING
LOCAL RATES

For Washington and Points Within 50 Miles of the District of Columbia.

The following rates are for consecutive insertions:

1 time......18c per line.
3 times......16c per line.
5 times......14c per line.
7 times......13c per line.
30 times......11c per line.

Classified Display 3c per line additional.

The one-time rate applies on skip ads or irregular insertions.

OUT-OF-TOWN RATES.

Ads from points more than 50 miles from the District of Columbia are: 1 time, 20c per line; 3 times, 18c per line; 7 times, within 30 days, 16c per line; 30 times, within 60 days, 15c per line. Classified Display 3c per line additional.

Kindly estimate 5½ average words to a line.

Rates for special classification and yearly contracts furnished upon request.

The Washington Post reserves the right to edit, revise or reject any classified advertising.

Misclassification of ads not permitted.

The Washington Post will not be responsible for more than one incorrect insertion on any order.

Kill Orders or Corrections before insertions (excepting Death Notices) cannot be made unless ordered before 6 p. m. daily or 4 p. m. Saturday for Sunday.

The Washington Post strives at all times to prevent insertion of fraudulent or misleading advertisements. Information concerning any ad that proves misleading or fraudulent will be appreciated.

Phone NATIONAL 4200
Ask For An Ad-Writer

THESE DRUG STORES WILL TAKE YOUR WANT AD, DAY AND NIGHT.

Whittlesey's Drug Store, 3527 Connecticut Ave.
Suter's Drug Store, 1841 Columbia Road.
Park View Pharmacy, Georgia Ave. and Park Road.
O'Donnell's Drug Store, Wisconsin Ave. and P St.
Kight's Drug Store, 132 U St. N.E.
Kight's Drug Store, 3936 Georgia Ave.
The Jolson Pharmacy, Inc. 5000 First St. N.W.
The Chevy Chase Pharmacy, 5510 Connecticut Ave.
Alaska Ave. Pharmacy, 7806 Alaska Ave.
Wilson Drug Co., 1734 Wilson Blvd., Arlington, Va.
Paul's Drug Store, 901 4th St. S.W.

Personals 3

CHAMBERS CO.
Complete Funerals as Low as $75.

CORNER cheerful room for aged or elderly person. Call Shepherd 3026-J.

HEMORRHOIDS (piles) eradicated by my own methods; results effective for a lifetime or money back. Write for booklet. No drugs or surgery. DR. SOMMERWERCK, 1365 Columbia rd. AD. 0388.

SPEECHES, papers, etc., for all occasions prepared within 3 days by experienced writers. Confidential and dependable service. $3.00 for each 10 minutes. Write or phone (day or night) SHepherd 5261. The Speakers Library, Takoma Park, D. C.

VACANCY in double room for invalid gentleman; also sun parlor available for recuperants; special attention to diet; doctors' references. GE. 4105.

CHAMBERS CO.
One of the largest Undertakers in the World

Motor Travel 10

LEAVING for Detroit Friday night, Oct. 22, in new LaSalle coupe. Desire companion to share expense of trip. Call GReenwood 1173-J after 6 p. m.

Help—Female 11

Women—If you don't find your position in the Help Wanted Column today—place a "Situations Wanted" Ad in The Post. A 3-line ad costs only 27 cents.

COOK (colored)—General housework, 2 children; ½ mile beyond Silver Spring; stay at night; salary, $8 week. Apply in person, office of Donald S. Johnson, 1713 K st. nw., between 2 and 5. References.

LADIES' TAILOR. Apply 1705 Conn. ave. nw.

LADIES—Average $30 weekly commission showing lovely fall Christmas hosiery and lingerie to acquaintances. No experience needed. GRAMONT, 715 9th st. nw.

LADIES (2) to sell Real Silk Christmas line; by appointment plan; beginners financed; pay discussed at interview. Apply 9 to 12, Room 205, 1427 Eye st. nw.

MANICURIST—Experienced colored girl for white trade in barber shop; hours, 5:30 to 11 p. m. 70% commission. Apply in person, Ewell's Barber Shop, 826 14th st. nw.

STENOGRAPHER, TYPIST, bookkeepers needed daily; current openings. Visit PERSONNEL SERVICE, 1311 G st. nw.

WOMEN—Pleasant outdoor work. Salary $10 week and commission. Apply Garlinger & Co., 916 G st. nw.

Help—Male 12

Men—If you don't find your position in the Help Wanted Column today—place a "Situations Wanted" ad in The Post. A 3-line ad costs only 27 cents.

AUTOMOBILE MEN—5 men with average business ability who will accept direction. Will be schooled and placed in paying permanent position with transportation furnished in the sales department of a company with a background of over 30 years' successful operation. Write Box 364, Washington Post.

BARBER (colored); new shop; white trade. Thomas, 606 D st. nw. Apply at once.

BARBER (colored), 1st class, sober; reliable. Permanent. 1332 You st. nw.

BARBER WANTED, first-class. 716 H street northeast.

HELPERS; experience in roofing and sheet metal shop; must have operator's permit. Apply 1412 Que st. nw.

JUNIOR EXECUTIVE—Opportunity for 1936-37 college graduate who is in excellent physical condition, 5 feet 10 or over, with strong personality and business administration training (Protestant preferred); excellent starting salary and future. At once. Miss Dodge, Boyd's, 1333 F st. nw.

MAN with some experience in operating paint spray machine. Tophams, Inc., 3d and Eye sts. ne.

MEN (4), of neat appearance, to work 6 full days and 3 evenings weekly; good pay with chance for advancement. Apply mornings, Real Silk Hosiery Mills, 1427 Eye st. nw.

PRESSER, thoroughly experienced; steady work; good pay. Parkway Cleaners & Dyers, 5010 Conn. ave. nw.

SALESMEN—Special Christmas $1 article. You keep the dollar. 10 to 15 sales daily. Room 301, 1317 F st. nw.

SANDWICH MEN, S. O. cooks, porters, dishwashers. Waters Ag'cy, 909 G pl. nw.

WHITE CHEFS, waitresses, countermen. Waters Agency, 907 New York ave. nw.

YOUNG man, neat appearance; one with selling experience preferred; unlimited opportunity. See Mr. Moton, 878 National Press Building, 9:30 only.

YOUNG man over 18 years old, must be free to travel; transportation paid. See Mr. Dixon, 5 to 6 p. m. Room 409, 1319 F st.

Men of Good Character.

21 years of age or over, residing in Washington at least one year, to join new FREE class for hackers' license examination. Call at 9:30 a. m. or ME. 1727.

MAKE GOOD MONEY
DRIVING CABS. SEE MR. CRUZE.
BELL CAB CO., 1317 L N.W.

TAXICAB DRIVERS.
Good proposition on new City Cabs. Apply 2221 14th st. N.W.

SPECIAL WORK.
For three white men, mechanically inclined who are willing to work day or night as directed. Requirements, neat appearance, age 22 to 45, and a desire to establish themselves for the future. Apply 408 Commerce & Savings Bank Bldg. 7th & E sts. nw. 10:30 a. m. sharp, Thursday.
(No other time.)

APPLIANCE SALESMEN.
Would you like to work in the Queen City of the South, where the winters are mild? The Carolinas show better than 41% increase over '36. Leading appliance organizations stocking all lines. Can use few aggressive men interested in permanent connection.
EPTINGS, INC.,
Charlotte, North Carolina.

Post Classified Ads—National 4200.

Help—Male-Female 13

SEE THIS sensational line of Christmas cards. Beautiful selection, 50% profit on a box. 1711 Euclid st. n.w. Adams 9683.

Employment Agencies 14

ATTENTION, hotels, clubs, restaurants, cafeterias, schools, hospitals! If in need of help call Waters Agency. Dist. 7137.

RUPHER'S Employment Agency can furn. colored domestic help; ref. DE. 3551.

Salesmen-Agents 15

AGENTS, operators, peddlers. We have over 2,000 fast-selling articles. Notions, razor blades, cosmetics, at lowest prices. Naiman Sales Co., 1115 7th st. nw.

Situations—Female 16

OFFICE assistant, good references. Business College grad. ME. 0340, Ext. 126.

PRACTICAL NURSE, undergraduate; capable; day or night duty; references. RAndolph 3111.

WOMAN, colored, wants day's work or part-time work. PO. 3409-J.

WOMAN of high standing, very cultured, will devote time reading to shut-ins or elderly persons, by the hour. Reas. Box M-898 Wash. Post.

COLORED WOMAN, cook, wishes whole or part-time work. Call NOrth 5674-J.

Situations—Male-Female 18

MARRIED COUPLE, white, desires apartment or rooming house to manage in exchange for apt. No children. C. G. Starke, Box 19, Washington D. C.

PHONE Eureka Employment Exchange. Established 1897. Recommended help for anything, anywhere. NOrth 6977.

Instructions 19

DANCE smartly. SPECIAL 5 lessons, $5, by one of Wash.'s foremost dancing teachers. Catherine Balle. Phone NO. 7213.

SHORTHAND, touch typing, bookkeeping, spelling, let. writ., calculating mach. Positions. BOYD SCHOOL, 1333 F. NA. 2340.

Business Opportunities 23

AUTOMOBILE franchise is available in Hyattsville, Md., with one of the largest producers in the industry of sixes and eights. New models to be announced shortly and are competitively priced. This is a splendid profit-making franchise. All replies treated confidentially. Box 367, Washington Post.

BARBER SHOP for sale; 3 chairs; leaving city; $850 cash. 15 15th st. ne.

BEAUTY SALON—Established moneymaker; 18th and Columbia road location; reasonable rental; only $1,400.
DISTRICT SALES, 1006 H NW. NAtl. 1002.

CLEANING—Tailoring business, sell reas. Best NW. sec.; well estab., bar. WE. 2096.

CLOSED rooming house; 12 rooms; good section. Owner cannot handle; must sacrifice. Price, $600. Terms can be arranged.
OWENS REALTY CO.,
1343 H St. N.W. (Room 410) ME. 3683.

DRESSMAKING, pressing and laundry agency on Capitol Hill; a paying business; will sacrifice; leaving city. LI. 1938.

GAS STATION—Can be leased for 10 years at a reasonable rent; requires only $500.
DISTRICT SALES, 1006 H NW. NAtl. 1002.

GROCERY-MEAT market; a nice store doing over $1,500 monthly; rent only $40; long lease; modern fixtures; clean stock; $2,500. Only $1,000 down; balance monthly.
R. M. DE SHAZO,
1123 14th St. N.W. NAtl. 5520.

LIQUOR STORE for sale; off sale; nearby District; bargain to a quick buyer; owner leaving town. GReenwood 1299.

RESTAURANT, beer license, good paying business on paved rd., nearby suburb; large apt. upstairs. Clar. 645.

RESTAURANT—One of the best in town. Beautifully equipped; cooling system; liquor license. Guarantee $100,000 year. Rent, $250 mo.; 10 to 20 year lease. Price, $35,000. Terms.
GASTON & CHARUHAS.
Suite 501, Woodward Bldg. DIs. 7765.

ROOMING house—Ideal renting section; 15 rooms, 4 baths, garage; same owner 2 years. Price, $1,600. Easy terms.
OWENS REALTY CO.,
1343 H St. N.W. (Room 410) ME. 3683.

ROOMING HOUSE—16th st.; 15 rms., 6 baths; income, $500; price, $2,000; terms. Capital Adjusting & Finance Co., 1008 H st. nw. MEt. 4813.

$300 rooming house; 9 rooms, 2 baths, h.-w. h., garage; 20th and Eye.
$400 rooming house; 12 rooms; clean, well finished; a bargain.
$450 rooming house; 12 rooms; rent, $65; near G. W. University; terms.
$450 rooming house; 13 rooms; rent, $55; downtown; bargain; your terms.
$550 sandwiches, beer, 2 rooms and bath; short hours; bargain; rent, $45.
$550 sandwich; school trade; rent, $30.
$1,200 lunch, beer and 5 rooms; cheap rent; $300 weekly; terms.
$1,500 luncheonette, delicatessen and 3-room apt.; bargain; terms.
$2,500 lunch, beer and 3-room apt.; $40 daily; $500 down.
$2,500 confect., fountain and luncheonette; good school and hospital trade; sacrifice; bargain.
$350 confect., sandwiches, 2 rooms; rent, $40; bargain; terms.
$350 confect., 1 room; rent, $25.
$850 confect., grocery and 5 lovely rooms; little competition; rent, $55.
$1,200 delicatessen and sandwiches; downtown; short hours; rent, $40.
Delicatessen, beer and 1 room; rent, $40, no competition; business about $40 daily; sacrifice; leaving town; inspect at once.
$250 grocery and delicatessen; rent, $25, including electricity.
$450 grocery, delicatessen, sandwiches; large, well equipped store; rent, $50.
$1,000 grocery; rent, $40; $350 weekly.
$350 dry cleaning and truck; old stand; cheap rent; good section.
$350 beauty shop in apt. house; cheap rent; good class section.
R. M. CURTIS.
602 F St. N.W. NAtional 9140.

ROOMING HOUSE BARGAINS.
$250 HANDLES
Near 14th and Park rd. nw., 10 very nicely furnished rooms. Rent $75. Good income. Filled. Owner transferred.
S. WINFIELD, 908 10TH N.W. NA. 9654.

BEST BUY I HAVE
Rooming House—Clean
Connecticut ave., near M st. 14 rooms, 3 baths. Rent $115. Elaborately furn. Better inspect at once. $2,500. Terms.
EDWIN L. ELLIS
1010 Vermont Ave., Room 217. NAtl 3384.

HOTEL GUEST HOUSE
NEAR DUPONT CIRCLE
40 ROOMS, 17 BATHS.
Normal income, $2,000 to $2,5000 month. Richly and beautifully furnished; windows expensively draped. Well carpeted with better-than-average rugs. Oil heat. Owner retiring after 15 years. NEVER ON MARKET BEFORE. Five years' lease. If you desire to clear $600-$750 monthly—see this immediately. Only $5,250.
R. M. DE SHAZO
1123 14th St. N.W. NA. 5520.

DINING CARS
Standard and Custom Built
QUARTER CENTURY EXPERIENCE IN BUILDING MODERN DINERS.
Visit our spacious factory to inspect modern type diners; many new and improved features. Capable, experienced salesmen will furnish desirable location.
JERRY O'MAHONY, INC.
991 WEST GRAND ST., ELIZABETH, N. J.
FACTORY ALWAYS OPEN.

Money-to-Loan 26

ADVANCES on diamonds, watches, jewelry and silverware, etc.; loan $200 and over. 2%; all tickets good for one year. Horning's Loan Office, opposite Wash. Airport.

ON diamonds, watches, jewelry, silverware, etc., no adv. arrangements neces.; lowest int. rates. Rosslyn Loan Co., Rosslyn, Va.

Real Estate Loans 27

WE HAVE FUNDS FOR FIRST TRUST loans on improved D. C. real estate. Prevailing rates. Prompt decisions.
LOUIS P. SHOEMAKER.
1719 K St. N.W. NAt. 1166.

Rooms—Furnished 30

A ST. NE., 641—2d-fl. bed-living; suitable l. h. k.; couple; near bath.

A YOUNG LADY dropped into the Grafton Hotel, 1136 Conn. ave., and rented a room for $35.50 monthly. Why don't you?

ALTURAS, 1500 16th st. nw.—Newly redecorated single and double rooms, near showers; fireproof bldg.; 24-hour elevator and hotel services. $6.00 week.

ARIZONA HOTEL, 310 C st. nw., one block off Pa. ave.—Neatly furnished rooms, lobby; 3 baths on each floor, shower bath; continuous hot water; $3.50 week up; transients, 75c and $1.

B ST. NE., 1229—Two front, completely furn. rooms for l. h. k.; heat, gas, elec. included. Near cars.

BELMONT ROAD NW., 1821—Bedrm. or bed-living room, $25. AD. 4574.

CATHEDRAL AVE. NW., 2714—Nr. Wardman Pk. Attractively furn. warm single rm; next bath, shower, auto. heat; h. w.

Continued on Following Page.

Read Post Want Ads for Opportunities; Use Them for Results

Post Classified Ads—National 4200.

Rooms—Furnished 30

Continued From Preceding Page.

CECIL APTS., 15th and L nw., Apt. 508—Bright, comfortable rm. in private family; central. DI. 1953.

CENTRALLY LOCATED—Large l. h. k. rm., kitch.; hot, cold water; $8 wk. Large basement l. h. k. rm., next bath; $7 wk. 1345 Vermont ave.

CHAPIN ST. NW., 1421—Large nicely furnished bed-living room for l.h.k. Frigidaire; phone; adults; $7 week.

CHEVY CHASE—Modern private home, lge. front rm.; priv. bath. EM. 3960.

CHEVY CHASE, D. C. (3718 Jenifer St.—½ sq. Conn.). Cozy room. $20.

CHEVY CHASE, D. C.—On bus line; newly furnished to suit you, in new home; private lavatory; no other roomers; garage. EM. 4305. 5404 Broad Branch road nw.

CHURCH ST. NW., 1749— (Near Dupont Circle)—Large beautiful room, 2d floor, front, with alcove; for 1 or 2. PO. 1443.

CLEVELAND PARK—Sunny southwest corner; large closet; semi-priv. bath; c. h. w.; 2 squares Conn. Ave., stores, cafes; men only; one, $14; two $20. CL. 5537.

Cleveland ave. nw.—Detached home, lovely room; double or twin beds; priv. bath; shower; also sing.; cult. family. EM. 2250.

CLEVELAND PARK, 3118 Rodman—Cozy rm., $10; also double, $25; gentlemen.

COLUMBIA RD. NW., 1834—$3 wk.; single rms.; clean; 4 baths; men. AD. 10213.

COLUMBIA RD., 1736, Apt. 205—Well furn. double r., porch; next bath; emp. lady.

COLUMBIA RD. NW., 1401; Apt. 314—Two separate rms., very clean, warm; attractively furnished; gentlemen. CO. 8723.

CONN. AVE. and S St. vicinity, 10 min. downtown—Large, attractive single rm.; auto. heat; private family. PO. 5431.

COZY, warm rm., pri. apt., nw. section.; elev. serv., unlim. ph.; reas. Col. 2275.

DOWNTOWN—Bed-living rm., dinette, kit. (combin'tion), p. bath; $35. 1125 14th nw.

DOWNTOWN, 2023 N st. nw.—Attractive single; double rms., c. h. w.; $3.50-$4.50. PO. 0307.

DOWNTOWN, 1017 12th St. NW.—Comfortable double room, near bath, twin beds; reasonable; also single rooms.

DUPONT CIRCLE (1622 19th st. nw.). Comfortable double room, next bath; fireplace; $25. NO. 0064-J.

DUPONT CIRCLE, 1735 P St. NW.—Large room, kitchen, next bath; nicely furnished quiet adults only.

DUPONT CIRCLE (1747 P st. nw.)—Nice, clean, single or double room in physician's home; every convenience; reas.

DUPONT CIRCLE vicinity, 1715 Riggs pl. nw.—Quiet, sunny room, semiprivate bath; exclusive home; gentleman.

EAST CAPITOL ST., 308 (Apt. 4)—Well-furn. rm., pvt. fam.; $4 wkly. LI. 2535-W.

EMERSON AND 5TH STS. NW.—Comfortable rm. adj. bath; gentleman; all conveniences; half block bus. GE. 8687.

EUCLID ST., 1218—Nicely furnished l. h. k. rm., sink, $6.25 wk. Sgle. sleep. rm. $4 wk.

EUCLID ST. NW., 1368; Apt. 24—Beautifully furnished large front bedrm.; elev. serv.; mod. bldg.; warm; on carline. AD. 4649.

EUCLID ST. NW., 1721—Front room; Southern exposure, near bath, use of phone; private home; near bus, cars.

EXCLUSIVE LOCATION—Two delightful, lrg., quiet, sunny bay windowed rms.; ea. suit, 1, 2, or 3. Priv. adult family. No other guests. Meals opt. NO. 6129.

F ST. N.E., 1003—Single front room near bath; gentleman; reasonable. AT. 1706.

FAIRMONT ST. NW., 1346—Near 14th st. cars, shops; bright, desirable double; light housekeeping; $6.50.

GALLATIN ST. NW., 406—Corner home; master bedroom, maple furniture; priv. bath, shower; huge closet; $25, or $30 for 2. Also single, $15. GE. 5403.

GEORGETOWN, 3023 Cambridge pl. nw., nr. 30th, Que; well furn. single; double rms.; close 2 car lines; private home.

GIRARD ST. N.W., 1450, apt. 22—Front rm., 3 windows, near bath; shower; c. h. w.; adult fam. Handy trans. CO. 0496.

GORDON HOTEL, 916 16th st. nw.—Ready for fall occupancy; automatic heat; fifth and sixth floors newly papered and painted. Single rooms, $6.50 to $9; double rooms, $10, $11 and $12; 24-hour elevator and switchboard service.

GRAFTON HOTEL, 1139 Conn. ave. nw.—Well heated; offers beautiful surroundings and personal comfort to each guest. Single rooms, $8.75 wk., $30.50 mo. up; double rooms, $40.50 to $85.50 month.

HARVARD ST. NW., 1501—Well furnished large front room, southern exposure; running water, for 1 or 2. Nr. cars, bus.

HARVARD ST. NW., 1455—Beautiful room, twin beds; well furnished; running water; home of refined adults; meals opt.

HOBART ST. N.W., 1643 (Mt. Pleasant)—Large room, near bath, family, 2 adults; convent. transp., gentleman. COl. 9246.

K ST. NW., 432—Basement room for l.h.k., running water; priv. entrance; $6.

K ST. NW., 1731—Nicely furnished rooms for gentlemen only; strict privacy; $25. Walking distance. NA. 1581.

KALORAMA RD. NW., 1841—Lrg. rm., kitch., sink, next bath, Frigidaire, $35.

LANIER PL. NW., 1767 (Nr. 18th & Col. Rd.)—2d floor twin bedrm.; automatic heat. Unlimited phone. Gentile owner's home. $20 single. $25 double. CO. 1526.

LARGE ROOM, 3d fl.; light housekeeping; everything furnished; $5. CO. 10462.

MASS. AVE. N.W., 1412 (Apt. 30)—Nice clean comfortable room, convenient bath and telephone; lady; reasonable.

MASS. AVE. NW., 2110—Lovely, large rm., private bath; suitable l. h. k.; reas.

MONROE ST. NW., 1537—Large, well-furn. front rm., twin beds, oil heat, hot water. Private home. 1 or 2. Reas. AD. 0655.

MT. PLEASANT, 3305 18th St. N.W.—Single or double rm., twin beds, southern exposure; conv. transportation; oil heat. AD. 2681.

MT. PLEASANT—For refined person, quiet pleasant rm.; attractive well-kept home with private enclosed sunshiny porch. AD. 6791.

NEWTON ST. NW., 1724—2d fl., adj. bath; convenient transportation; c. h. w.

NEWTON ST. NW., 1625, off 16th st.—Comf. 2d fl. rm., adj. bath; gentleman.

ONTARIO RD. NW., 2713, just off Col. Warm, sunny 2-rm. suite; oil heat; 3d fl.; l. h. k.; suitable 2; $22.50. After 5.

PARK RD., 2031—Very well furnished, 9 rooms, 2 baths. CL. 7176, after 6.

PENNSYLVANIA AVE. NW., 2132—Lovely 2 rooms, kitchen, shower bath, radio. Steam heat. $35. WEst. 0117.

PORTLAND HOTEL, Vermont ave. at Thomas Circle, $8.50 week; hotel service; fresh towels daily; your mail and phone calls attended to; shower baths; walk to work.

PRIVATE ROOM—New furniture. Semi-private bath; Park road section; $25 single, $30 double. Apply 6-8 p. m., Apt. 22, 1440 Meridian pl. nw.

RESEARCHMEN'S CLUB—1607 Eye st.—Ideal downtown loc.; good heat; showers; comfort.; $8 monthly up; board also.

RIGGS PLACE NW., 1807—Single, double, also l. h. k. Comfortably furn. private home, 1 blk bus; reasonable. NO. 0584.

TAKOMA PARK, MD.—48 Sycamore Ave., living rm., bedroom, bath; 2 large closets, very nicely furnished. SHep. 1578.

THE WYOMING APTS.—2022 Columbia rd. nw. (Apt. 114). Well-appointed rm., 2 exposures, pri. bath; gentleman. DE 1332-J.

THE WESTMINSTER (1607 17th st. nw.) Warm, comfortable rooms, near bath; singles, $5-$6; double rooms, running water, $7-$9, with bath $10. Showers; elevator. Attractive English basement rm., twin beds, running water, $8. Also 3-rm. basement apt., $10.

UPSHUR ST. NW., 421—2 l.h.k. rooms, private bath, newly decorated; new floors; gas, heat, light; adults.

3D PLACE NW., 5725—Large front room, 2 closets, private bath, ladies preferred; half block bus; reas. GE. 7155.

6TH ST. SE., 308—Desirable 1st floor and basement room. Comfortable. Convenient to Capitol and transportation.

6TH ST. NE., 244—Single front; phone; on 2 car lines. Lincoln 0560.

12TH ST. NW., 1121—Lovely clean 2d-floor double l. h. k. room; also room with double bed; $4.50 single; $5 double.

13TH ST. NW., 3408—Large rm.; couple or several young men; $3 ea. Priv. home. Free phone.

14TH ST. NW., 2544—Clean front studio; also bedrm.; $5 and $6 wk; janitor.

15TH ST. NW., 1227—2 comfortable connecting bedrooms with private bath; delicious Southern meals optional. ST. 9558.

16TH ST. NW., 3035—Lge. front rm.; twin beds or sgle.; $20, 1; $30, 2. AD. 6265.

16TH ST. NW., 1730—For gentleman; large, comfortable studio room, h.-w. h., semi-private bath; reasonable.

16TH ST. NW., 3100, opp. Kenesaw—Attractive single, double rms., $25 to $40; open fireplaces; bus at door; conv. location; new management. AD. 9475.

16TH ST. NW., 2022—Warm rm. next bath; twin beds; attrac. home; c. h. w.; phone; sngl., $4; dbl., $3.25 ea. per week.

18TH ST. NW., 1846—Clean room, next to bath; c. h. w.; $5 week; gentleman.

Post Classified Ads—National 4200.

Rooms—Furnished 30

18TH ST. NW., 2419—Attrac. bay window rm., $4; comf. basem. rm., $2.50; c.h.w. CO. 4802.

1414 N ST. NW.—Large room; twin beds; next to bath; also single room; private home; clean and quiet. No children.

GRAND HOTEL 606 F ST. N.W. Large, clean outside rms.; elevator serv.; $5 wk. ME. 8352.

HOTEL INN 606 9th st. nw. $1-$1.50 per day; $6 up weekly.

SENATE HOTEL 101 D ST. N.E. Opposite Union Station; clean, quiet rooms with running water. $1.25 to $1.50 per day; weekly rates.

THE VIVIAN 1723 G ST. N.W. Well-heated rooms, single and double, $6.50 to $12 weekly; walking distance business center; equipped with modernistic furniture; Venetian blinds, plenty hot water; near shower.

N ST. N.W.—1430. Desirable l.h.k. rooms; running water; walking distance.

SINGLE—DOUBLE ROOMS 1824 New Hampshire ave. nw. My rooms are clean, homelike. $3.50 weekly and up. Warm house. Inspect.

COLORED, 2211 Eye st. nw.—Large rm. l. h. k.; other rms. and apt. Call before 5.

Rooms—Unfurnished 32

NORTHWEST SECTION, opposite school—4 large single rooms; will rent to one party; heat, gas and lights; reasonable. Phone GEorgia 5178.

OTIS ST. N.E., 2412—4 rms., semi-priv. or priv. bath; heat, electricity, gas fur. Conv. transportation. NO. 1575-J.

6TH ST. NE., 919—3 rooms, private bath and porch.

Suburban Rooms 33

ARLINGTON, Va., 2811 N. 23d st.—Large, bright rm., adj. bath; kitchen privileges; employed couple. CLar. 543-J.

ARLINGTON, VA.—Front room, cross-ventilation, twin beds, cedar closet, next bath; shower. Oil heat, free garage, private family. Clarendon 147-W.

MODERN HOME—1 or more rooms, kitchen privileges; board optional; employed couple preferred; will care for child. 12 miles to D. C. Fairfax 25-J-13.

Room and Board 34

A BOARDING CLUB downtown; excel. for Govt. clerks and business people; excep. meals; very reas. 1124 12th st. nw.

ARE YOU interested in French? French family offer cozy studio room; open fireplace; to refined young man. PO. 0458.

CHEVY CHASE, D. C., 3749 Oliver st. nw.—Single room in nice home; excellent meals; $35. EMerson 1329.

CHEVY CHASE, D. C.—Large front rm.; southern exposure, twin beds; private home; excellent meals; unlimited phone. EM. 2699.

CLEVELAND PARK (3420 Porter nw.)—Nr. Bureau Standards. Single or doub. rm.; home-cooked meals. Reas. EM. 0870.

MASS. AVE. NW., 1776—A distinctive home for young people in an unsurpassed location; reasonable.

NR. CHEVY CHASE CLUB—Refined home; adults; room overlooking garden; private bath; huge closets; with meals and transportation. Wisconsin 5474.

4TH ST. NW., 5615—Front double room, 3 windows, 2 large closets; 1 blk. bus. Southern cooking; reasonable. GE. 9454.

Children Boarded 35

IDEAL HOME—Mother's care; inclosed yd.; ref. furn. Clarendon. WA. 8653.

VACANCY for child; white; room and board; doctor; and city references; near schools and churches; reas. NO. 6709.

Apartments—Furnished 45

ATTRACTIVELY furn. apt. with priv. bath, shower, 1st fl.; large closet; newly dec.; near Dupont Cir. 1502 21st st. DE. 0881.

ATTRACTIVE, 2 rooms, kit., bath, porch; elec. refrig., gas, lights, phone incl.; $60 mo.; married couple. 1839 Lamont nw.

CONN. AVE., 3901—Living rom, dressing room, kitchen, dinette, bath, completely furnished. Call CO. 2025, Apt. 131.

DOWNTOWN—Nicely furnished three-rm., k., b. apt.; maid service; share with another discriminating young woman; reas. References exchanged. ME. 3935, Ex. 3-E.

DOWNTOWN—2 girls to share beautiful apt.; meals, maid service; reas. 1028 Conn. ave. nw., apt. 1215.

DOWNTOWN—Living room with terrace and wood-burning fireplace, bedroom, 2 closets, bath with shower, Frigidaire, foreign antiques. MAISON D'ART, 1741 Rhode Island ave., 1 block north of Mayflower.

GEORGETOWN, 1229 Wisconsin Ave. N.W. Attractive one-room apartment; semi-private bath. $4.50 week.

GIRL to share apt., 1673 Columbia rd. nw. Apt. 111. Columbia 8806.

K ST. NW., 1930—Apt. 22. Attractive 1-rm. studio apt.; private bath; completely fur. $38.50 mo.; suitable for 2. SH. 4713.

LIVING ROOM with open fireplace, dining rm., kit. and 3 bedrms., compl. and attr. furn. H. H. Westcott Co., NA. 0620.

N ST. NW., 2020—Two large rms., kit.; Frigid.; gas, elec. incl.; nicely furnished.

NORTHUMBERLAND — Six-room apt., 3 exposures; beautifully arranged; bright, airy, quiet. Reduced rent. PO. 5038.

RHODE ISLAND AVE. N.W., 36—3 rooms, kitchen, private bath; gas, electricity included, $12 week. Also basement room for gentleman NO. 3148-J.

WYOMING AVE. N.W., 1802—Cozy, clean 2-rm. apt., $6; housekeeping rms., $3 up.

14TH ST. NW., 2544—Clean 1 and 2 rms., kit., Frigid., gas, elec.; $8-$10 wk. Janitor.

14TH ST. N.W., 2540—1 and 2 rms., k. and b.; Frig., gas, elect. inc.; $29 to $52. NO. 9131.

16TH ST. NW., 1915—Apt. 62. Bright corner apt., 2 rooms, kitchen and bath with shower; newly decorated.

18TH ST. NW., 2305 (Gibraltar)—2-room apts.; gas, elec., refrigeration; low priced.

40TH ST. NW., 2312 (Apt. 2)—Living rm., bedrm., kit., din., bath and shower; Frig.; twin beds; screened porch overlooks wooded valley; $60. WAl. 8615-J.

712 MARIETTA PL. NW.—Lovely 1-room, kitchen, dinette; everything included, $40. Phone GEo. 8300.

MERRILL MANSIONS.
1361 Fairmont st. nw. Delightfully clean, spacious; 1 room, kit., bath apts.; elec. refrig., gas, lights incl. Also sleeping rm.

Dupont Circle, 1336 19th St. N.W.
Bachelor apt., 3 rms., bath, storeroom, exquisitely furn.; elec. refrig.; linens, maid service; breakfast if desired. North 4888.

2 BLOCKS FROM WHITE HOUSE.
Artistically furnished. 2 rooms, kitchen, dinette, bath. 1720 H st. nw.

Francis Scott Key, Apt. Hotel
20th and F sts. nw.—1 room, kit., bath, completely furn.; linens, silver; Frigidaire. Day, week, month. NAtional 5425.

The Cavalier
A Few
FURNISHED APARTMENTS
Available for
Immediate Occupancy
3500 14th St. N.W. COl. 3600

Furn. or Unfurn. 46

1858 COLUMBIA RD. N.W.
2 rooms, kitchen and bath, furn., $55.
2 rms., bath, grill, refrig.; unfurn.; $35.

CLIFTON TERRACE.
14th and Clifton Sts. NW.
2 Rooms, Kitchen and Bath.
3 Rooms, Kitchen and Bath.
24-Hour Switchboard and Elevator Service.
CO. 7744.

Moving and Storage 46A

LIGHT HAULING, moving. Specializing in baggage. Reasonable rates. EARL'S TRANSFER. ADams 2746.

CHEVY CHASE TRANSFER & STORAGE CO.
WISC. 3010 LONG DISTANCE AND LOCAL MOVING

Apartments—Unfurn. 47

ANACOSTIA—Living room, bedroom, dinette, kit., bath, shower, screened-in back porch, elec. refrig., yard, $42. Apply resident mgr. 1310 T st. se., apt. 3.

INSPECTOR WADE — Regist'red U. S. Patent Office — By Edgar Wallace

Post Classified Ads—National 4200.

Apartments—Unfurn. 47

MODERN.
2929 CONN. AVE. N.W.
"AN ADDRESS OF CHARACTER."

ABANDON YOUR LOOKING. See 4812 New Hampshire ave. nw. Modern, newly decorated, large living room, big bedroom, fully equipped kitchen and dinette. Electric refrigeration, heat and hot water furnished. 3 exposures. See apt. 3, $55.
FRANCIS A. BLUNDON CO.
805 H St. N.W. NA. 0714.

BACHELOR apts., 1526 M nw.; mod. 1 and 2 rooms, bath; newly dec. $27 and $42.

BETHESDA, MD., 7223 Wisconsin ave.—Entire 2d floor; 5 rooms, bath, electric refrigeration, electricity, heat, hot water included in $62.50 month.

COBLENTZ APT. (N. Cap. St.-Fla. Ave.)—4 nice, large front rms., kit. and bath; mod.; heat and hot water; large back porch; elec. refrig.; near schools, G. P. O. and City Postoffice. $60. DE. 6305.

DECATUR ST. NW., 1400—3 rooms, kit., bath; all outside rooms; modern apt. bldg.; electric refrigeration; $57.50.

EAST CAPITOL, 1121—Facing park; attr., comfortable, 1 and 2 room apts.; heat, light, gas, elec. refrig; quiet adults.

REFINED.
2929 CONN. AVE. N.W.
"AN ADDRESS OF CHARACTER."

EYE ST. NW., 1713—2 rooms, kitchen and bath; G. E. refrig.; large living room with open fireplace. NA. 0620.

FOUR ROOMS and private bath; electricity, gas and heat included; 2d floor; $45. 1240 Laurence st. ne.

GIRARD ST. NW., 1431—Entire floor; living rm., bedrm., bath, kit., porch; gas, elec., phone, refrig.; employed couple.

KEDRICK, 1801 K St. N.W.—Three large rms., foyer, 3 large closets, bath, kitchen. DIstrict 8336.

MT. PLEASANT, 1807 Kilbourne Pl. N.W.—3 rms., kit., porch, priv. bath; 5 closets. Frig.; gas, elec., heat; c. h. w.; $65. Emp. couple pref.; in Gentile home; adults only; no pets; refs. AD. 2244.

NEAR 14TH AND PARK, 3457 Holmead pl. nw.—Entire floor, 2 rms., kit., bath; c.h.w., elec., gas, Frigidaire; reasonable.

REFINED.
2929 CONN. AVE. N.W.
"AN ADDRESS OF CHARACTER."

SEVERAL Desirable Apartments Available.
RANDALL H. HAGNER & CO., INC.
1321 Conn. Ave. DEcatur 3600.

2 ROOMS, kitchenette, light, stove and water furn.; pvt. ent.; rental, $20 mo. 10c fare. 4816 N. Fairfax. Dr., Waycroft, Va.

14TH ST. N.W., 1102—3 rooms, kitchen, reception hall, bath; Frigidaire; all modern improvements; newly dec. DIs. 7470.

21ST PL. SE., 1625—Apts. 2 and 3. Duplex; 2 rms., kit., bath, screened back porch; Arcola heat; $37.50. V ST. SE., 1632, Apt. 2. Duplex 2 rms., dinette, kit, bath, screened back porch, gas heat, $40. Call 2528 Pa. ave. se. AT. 3517.

315 12TH ST. NE., NO. 4—Two rooms, kitchen, bath, beautiful apartment; A-1 condition; rent reduced; redec. throughout. To inspect phone MR. TOMS. District 2434, or see janitor. Other apartments available.

2114 G ST. NW.—3 rooms, bath, shower, large kitchen, yard, locker; refrigeration free; $43.50.

1418 IRVING ST. N.W.
Attractive 2-rooms, kitchen and bath; electric refrigeration, $49.50
PERCY H. RUSSELL CO.
1731 K st. N.W. NAtional 1581.

NORTHBROOK.
3426 16th St. N.W.
2 rooms, kitchen and bath.
1 room, kitchen and bath.

3100 WARDER ST. N.W.
2 rooms, kitchen, dinette and bath. $47.50.
Refrigeration on House Current.
Resident Manager, COl. 4188.

MODERN.
2929 CONN. AVE. N.W.
"AN ADDRESS OF CHARACTER."

1483 NEWTON ST. N.W.
1 room and bath, bachelor $25.00
GEORGE F. HANE, INC.
1422 F St. N.W. NAtl. 3964.

1311 11TH ST. N.W.
3 Rooms, Kitchen and Bath.
Electricity Furnished; $34.50.
GEORGE F. HANE, INC.
1422 F St. N.W. NA. 3964.

DUPLEX APARTMENTS.
1801-1809 Good Hope Road S.E.
Modern 3-room, kitchen-dinette and bath with shower, screened porch, automatic gas heating $42.50
GEORGE F. HANE, INC.
1422 F St. N.W. NAtl. 3964.

1811 WYOMING AVE. N.W.
3 and 4 rooms, kitchen, bath, reception hall and porch; refrigeration free.

305 SEATON PL. NE.
Apt. 1—2 rooms, kitchen and bath; screened rear porch; automatic gas heat and refrigeration. $38.50.
C. W. SIMPSON CO., INC.
1024 Vermont Ave. NW. ME. 5700.

THE SEMINOLE,
1444 W St. NW.
1 room, kitchenette, bath $27.50
2 rooms, kitchen, bath $42.50
FREE REFRIGERATION.
See Resident Manager.

THE ST. REGIS,
2219 California St. N.W.
5 rooms, kitchen, bath, porch, $115.
4 rooms, kitchen, bath, $100.

MODERN.
2929 CONN. AVE. N.W.
"AN ADDRESS OF CHARACTER."

Post Classified Ads—National 4200.

Apartments—Unfurn. 47

MODERN.
2929 CONN. AVE. N.W.
"AN ADDRESS OF CHARACTER."

MONTH FREE RENT
BRIGHTWOOD COURTS
5320 8TH ST. N.W.
2 rooms, kitchen and bath, $50 and $55. Gas, light, refrigeration included in rent. Modern building. Completely insulated.
THEODORE HEITMULLER. GE. 8775.

2544 17th Street N.W.
(½ block off of Columbia Road.)
2 rooms, kitchen and bath........$47.50
Electric Refrigeration on House Current.

1740 18th Street N.W.
(2 squares from Conn. Avenue and S.)
3 bedrooms, living room, kitchen, bath $57.50
Recently renovated. Electric refrigeration. For all apartments call the Resident Manager, ADams 8810, or
JESSE H. HEDGES,
306 Tower Bldg. DIstrict 8332.

REFINED.
2929 CONN. AVE. N.W.
"AN ADDRESS OF CHARACTER."

2008 16TH ST. N.W.
2 rooms, kitchen, bath and large foyer; newly decorated; $55.
RESIDENT MANAGER, APT. 1.

1326 GIRARD N.W.
Living room, 2 bedrooms, kitchenette, built-in cabinet, elec. refrigeration, large closets, built-in bath with shower, high ceilings; very reasonable; adults.

DOWNTOWN.
1121 NEW HAMPSHIRE AVENUE N.W.
(2 Blocks South of Dupont Circle.)
1 room, kitchen, dining alcove, Murphy bed, large dressing closet and bath with shower $40.00
2 rooms, kitchen and bath. Murphy bed in bedroom. Shower $55.00
Electric Refrigeration on House Current.
Elevator—Resident Manager—WEst 0780.
THE MARCHETA,
MANAGED BY THE MUNSEY TRUST CO.

1712 SUMMIT PL. N.W.
2 rooms, kitchen, bath; electric refrigeration; $45.00.
DREYFUSS BROS.,
1528 K St. N.W. NA. 0583.

REFINED.
2929 CONN. AVE. N.W.
"AN ADDRESS OF CHARACTER."

WE OFFER FOR YOUR INSPECTION
2001 16th St. N.W.
Bedroom, living room, dining room, kitchen, reception hall and bath; 2 exposures $75.00
The Argonne
16th & Columbia Rd. N.W.
3 bedrooms, living room, dining room, kitchen, bath and reception hall; 3 exposures $95.50
C. A. SNOW
710 8th St. N.W. NA. 1921

PRICED TO RENT!
1 room and bath,
$30
3 large rooms, kitchen and bath; corner of street; refrigeration,
$50
24-Hour Elevator Service at
The Willard Courts
1916 17th St. N.W.
SEE THIS BARGAIN TODAY
Res. Mgr., Mrs. Gee

THE PRESIDENTIAL
1026 16th Street N.W.
Downtown Location
1 room and bath to 5 rooms,
2 baths, foyer and porch.
Unusually large rooms
Reasonable Rentals
Resident Manager ME. 2537
The Munsey Trust Co.
NAtional 8080

DOWNTOWN
THE WILLSONIA
1830 K Street N.W.
1 room, kitchen and bath....................$48.00
1 room, kitchen, screened porch, bath..........$51.50
2 rooms, kitchen and bath....................$69.50
THE WEST END
2124 Eye Street N.W.
1 room and bath..........................$39.50
2 rooms, kitchen and bath....................$62.50
Gas, Electricity, Refrigeration and Switchboard Service included in rent in both buildings. See Resident Managers, or
J. A. McKeever Co., Inc.
Managing Agents
1625 K St. N.W. DIst. 9706

Post Classified Ads—National 4200.

Apartments—Unfurn. 47

MODERN.
2929 CONN. AVE. N.W.
"AN ADDRESS OF CHARACTER."

7615 Eastern Ave.—$67.50.
BLAIR GARDENS.
3 Rooms, Dinette, Kitchen and Bath.
Resident Manager. SHep. 4361.

THE CHALFONTE.
1601 ARGONNE PL. N.W.
2 rooms, kitchen, dinette, bath, $57.50.
2 rms, kit., din., bath, scr'ned porch, $65.
24-Hour Elevator-Switchboard Service.
Apply Resident Manager.
PHILIP P. PEYSER & CO.,
1028 Investment Bldg. DI. 3740.

1929 FIRST ST. N.W.
2 rooms, kitchen and bath, $45; refrigeration; newly decorated. Resident Manager. DEcatur 3276.
UNION INVESTMENT CO. NA. 5536.

REFINED.
2929 CONN. AVE. N.W.
"AN ADDRESS OF CHARACTER."

HIGHLANDS
Conn. Ave. at California St.
Corner apt., 2 bedrooms, double living room, dining room, kitchen, pantry and bath, $102.50.
Corner apt., double living room, 2 bedrooms, bath, dining room, pantry, kitchen and maid's room, $125.
WESTMORELAND
California St. at Conn. Ave.
Bedroom, living room, foyer, kitchen and bath, all new plumbing and equipment, $67.50.
2 bedrooms, living room, kitchen and bath, new plumbing and equipment, $85.
Electricity Included in Rent.
24-Hour Elevator and Switchboard Service.
LINKINS CO.
1733 De Sales St. DI. 3522

A few attractive unfurnished apartments available ... 2 to 5 spacious rooms ... large dinettes and kitchenettes ... electric refrigeration ... enclosed balconies and sun porches ... beautiful lobby ... restricted clientele ... conservative rentals ... delightful sun deck.
THE *Cavalier*
3500 FOURTEENTH STREET, N. W.
FRED R. FOSTER, Mgr.

Offices—Rent 50

THREE large rooms, pvt. bath; nr. 15th and K sts.; especially desirable for architect or builder; $70.
DREYFUSS BROS.,
1528 K St. NAtional 0583.

Business Places—Rent 52

FIREPROOF GARAGE, 24x90, and 2nd floor space, 50x60, suitable for offices or light manufacturing; heated. 2116 5th st. ne. PO. 4600.

Stores—Rent 53

604 F ST. NW., near Hecht's and new court building; heat, hot water; furnished; $50. Mr. Rogers. ME. 8352.

Modern Stores in All Locations.
WEAVER BROS., INC.
Washington Bldg. Dist. 9486.

Houses—Furnished 54

CLEVELAND PARK—A real home; beautifully furnished; detached brick, 8 rooms, 2 baths, maid's quarters, oil heat; garage. 3429 34th st. nw.

FOXALL—Attractively furnished 6-room finished basement suite with lavatory, gas heat, deep yard; garage; close to good school; $125. Waverly Taylor, Inc., NA. 1040.

6 ROOMS, bath; well furnished; a. m. i.; couple preferred. AD. 8174-W.

CONGRESSIONAL.
We have several very desirable 3 and 4 bedroom houses, all modern conveniences. In better residential section of the city and suburbs. Car and representative available for inspection without obligation.
DIXIE REALTY CO., NA. 8880.

Houses—Unfurnished 56

ALEXANDRIA, VA.—Charmingly restored old house; oil burner; walled garden and garage. H. H. Wescott Co., NAtional 0620.

BRYANT ST. NW., 57—Two blocks north of W. Five bedrooms, large closets, one bath, h.-w. h., $75. Silver Spring 206-J.

BUNGALOWS made over new, 5 rms., ba., nearby Md. and Va., one having lot 100x150. Fulton R. Gordon, 1427 Eye st. nw. DIst. 5230, evenings CLev. 5091.

CHEVY CHASE, D. C.—Detached houses reconditioned, 6 to 9 rms., 1 and 2 baths. Fulton R. Gordon, 1427 Eye st. nw., DIst. 5230, evenings, CLev. 5091.

CLEVELAND PARK, Porter st., 9 rms., 2 baths (6 bedrms.). DIXIE REALTY CO., 1417 L St. NW. NA. 8880.

LET US PROVE THAT YOUR VACANT PETWORTH PROPERTY CAN BE RENTED.
FRANK V. McNAMARA,
BRIGHTWOOD BANK BLDG. RA. 1069.

OPEN, 4128 7th st. nw., 6 rooms, refrigeration, oil heat; perfect condition; $67.50. WASHINGTON REALTY CO. GEO. 8300.

TAKOMA PARK, 256 Maple Ave.—6-rm. modern bungalow; electric refrigeration, h. w. or oil heat; nr. schools. SH. 2380.

Post Classified Ads—National 4200.

Houses—Unfurnished 56

WE have a nice selection of homes in Petworth and Brightwood; $50 up.
WASHINGTON REALTY CO. GEO. 8300.

303 QUEEN ST. Alexandria, Va. Charming small house; 6 rooms and bath; completely restored; h.-w. h., elec. refrig.; $65 month.
HERMAN E. GASCH
923 15th St. N.W. NAtional 1254.

2902 18TH ST. NW.—7 rms., kit., tile bath, h.-w. h., garage. Can rent upstairs apt. $45. Your rent only $40 for 5 rms. ATl. 5357.

615 QUEBEC PL. N.W.
Semidetached brick, 6 rooms, bath; h.-w. h.; double rear porches; built-in garage; new-house condition.
522 SOMERSET PL. N.W.
Semidetached brick, 6 rooms, bath; hot-water heat; built-in garage.
VACANT—REASONABLE.
FRANK V. McNAMARA,
BRIGHTWOOD BANK BLDG. RA. 1069.

5336 41ST ST. N.W.
7 rms., 2 baths and garage.
1824 ONTARIO PL. N.W.
6 rms., bath, garage, oil heat.
1723 NEWTON ST. N.W.
6 rms., bath, automatic heat.
BRODIE & COLBERT,
1707 Eye St. N.W. NA. 8875.

$55 Northwest section; detached; 6 rooms, bath, h.-w. h.; 2-car garage; large lot.
A. D. CRUMBAUGH (Realtor).
4703 Wisc. Ave. CLeve. 1-3-6-4.

GEORGETOWN.
1615-21 34TH. ST.—New Colonial 7 rms.; (3 rent 1 sale) air cond.; insulated; complete in every detail. Spacious living rm.; with terrace; garden, large trees, rear.

UPPER 16TH ST.—$115.
We have 3 houses in this section at this price with 4 bedrms., 2 baths and auto. heat. All are splendid values. DIXIE REALTY CO., 1417 L st. nw. NA. 8880.

2419 3RD ST. N.E.
Desirable 5 rooms and bath; hot-water heat; $52.50. Key next door.
WAGGAMAN-BRAWNER
1700 Eye St. ME. 3860.

$60.00.
2 beautiful brick bungalows on large landscaped lots; just 20 minutes drive from downtown Washington.
No. 2244 N. NOTTINGHAM ST.
No. 2319 N. NOTTINGHAM ST.
5 rooms and bath; garage. Open for inspection.

$75.00.
3 brand new brick Colonial homes; six large rooms and bath; gas heat and refrigeration; garage; large lot.
A. S. GARDINER,
1510 K St. N.W. NA. 0334.

Suburban—Rent 58

FORT STRONG VILLA, Lee Highway, Va. —2 rooms, kitchen, bath; 1st floor; unfurnished; $47.50. Adults. WAl. 7016.

ON COLUMBIA PIKE—6-room and bath home. Convenient to everything. 10 min. D. C.
A. H. BROOKS.
3016 Col. Pike. Clar. 626.

$50—Country home; 8 rooms, bath, 4-A. $60—Lee Hts., 8 rms., furn., lovely grds. Many other homes for sale or rent. RALPH CRAIN, 4399 Lee Hwy. WA. 8959.

6-ROOM modern house, corner property, in Clarendon; newly decorated; $55. CLar. 1001 or WA. 7969.

8-Room House as 2 Apts., Modern, $70.
KENSINGTON REALTY CO.
Kensington, Md. KEns. 132.

AURORA HILLS, VA.—$62.50.
NEW APT. BLDG., living rm., 2 bedrms., kit., dinette, bath, locker rm.; oil heat and refrig.; conv. stores, school, bus; fine residential section. McClains, 2100 Wilson blvd., Clar., Va. WA. 9292, day and eve.

Out-of-Town Rentals 60

FLORIDA furnished cottage; 5 rooms. Orange City, near De Land. Rent reasonable. JAc. 1815-M.

Sale Investment Property 65

IMMEDIATE ACTION!
Large downtown building can be purchased at 5 4/5 times rentals which average less than $14 per room. Record of past 18 months better than 99% actual collections. Requires $25,000 cash with one trust running nearly 15 years at 5% interest and 3% on principal. Economic to operate. Telephone Mr. Newcomb with J. WESLEY BUCHANAN, 1732 K st. nw. MEtro. 1144.

Sale Houses 66

BARGAIN! 8 rooms, $9,450; 2 baths; modern brick home; convenient N.W. location. E. W. Bailey, AD. 4786.

BEFORE you buy visit Hines' Addition, Arlington. See new brick homes, $6,950; 10% cash, payments monthly; 10c bus line. Go out Lee highway, turn left on Taylor st., follow signs.
N. C. HINES & SONS. DI. 7740.

DO you know that if you are steadily employed you can buy a home, city-suburban, on $250 cash up, balance a little more than rent? N. E. Ryon Co., 1216 N.Y.ave.

GEORGETOWN—Lovely remodeled old home, auto. heat, garage and yard; priced very reasonably at only $16,500. L. H. THADEN, Wisconsin 5440.

REPOSSESSED detached homes, income producing. Let rent help you save. Write or telephone for list. Fulton R. Gordon, 1427 Eye st. nw. DIs. 5230.

SIX-ROOM and bath brick home, near Soldiers' Home; price reduced for quick sale. Phone CO. 1348 for details.

NEW—CHEVY CHASE—$9,250.
2-story detached brick in lovely residential section, close to all schools; 6 rooms, 3 bedrooms, large porch, floored attic; automatic gas heat; brick garage. Owner, EM. 3750; evenings, EM. 8611.

$9,950.
AMERICAN UNIVERSITY PARK.
New colonial brick home; 3 bedrooms, built-in garage. Automatic heat. A real home at an unusually low price. For details
CALL WISCONSIN 5617.

HIGHWOOD
CHEVY CHASE, D. C.
New, detached homes; 3 and 4 bedrooms, 2 and 3 baths.
EXHIBIT HOME.
3354 Stephenson Place N.W.
Open Daily and Sunday.
From Chevy Chase Circle turn right on Western avenue, 4 squares to Broad Branch road, turn right 1 square, then left to property.
G. F. MIKKELSON & SON.

Post Classified Ads—National 4200.

Sale Houses 66

1308 GERANIUM AT ALASKA AVE.
Lovely Colonial home; living room with fireplace; sun parlor; screened porch, 3 bedrooms, finished attic; maid's room, bath in basement. House insulated, screened; awnings, oil heat, garage. Open. GE. 8114.

BURLEITH.
Modern 6 rooms and tile bath brick home; excellent view; priced below market for quick sale; terms.
Price $6,750.
J. LEO KOLB, INC.,
1237 Wisconsin Ave. N.W. WEst 6002.

TRADE YOUR OLD HOME FOR A NEW ONE.
Call or Write
HARRY WARDMAN, INC.,
1512 K St. NW. DIst. 3830.

NEW DETACHED
Priced below many new row houses in this desirable section, these beautiful stone-front homes are located in a picturesque setting of shade trees on a quiet street, with sensible restrictions. To reach: Out New Hampshire ave. to North Capitol st., north on North Capitol to McDonald, right to homes.
FRANK V. McNAMARA
Brightwood Bank Bldg. RA. 1069.

310 GALLATIN ST. N.W.
New, all-brick semidetached and completely modern in every detail, 8 rooms, 4 bedrooms, large living room with fireplace, spacious dining room, 2 tile baths, large recreation room with fireplace and lavatory and toilet in basement; completely equipped kitchen; garage; lot is 26 ft. wide. Best home value in nw. section
Open.
WM. H. SAUNDERS CO., INC., DI. 1015.

CHEVY CHASE, MD.
Need larger home; will sell my equity at $3,600 in 5-room, 2-story Dutch Colonial house for $1,500; monthly payments; reas. WI. 2220 after 7 p. m.

7125 7TH ST. N.W.
Modern face brick, six rooms, master bedroom with private bath. Lot 50x225. Walls all furred, slate roof, copper gutters, solid oak floors. Convenient to stores, transportation, schools and many other modern features of convenience and beauty. Owner, GEorgia 7421.

GEORGETOWN—$6,700.
Brick, 8 large rms., near 30th and Q sts., conv. into 3 apts.; $800 cash; terms. New air-cond. plant. Box M 903, Washington Post.

OPEN 3 TO 9.
BUNGALOW, 4110 4TH ST. N.W.
6 rooms, tile bath, h. w. h., excellent condition, beautiful parquet floors, lot 35x100, 1-car garage. Price, $6,850; terms. ME. 5400.

Spacious Home—Low Cost
New 6-room brick home; large living room, fireplace, 3 bedrooms, 2 baths, full basement, side porch, garage, slate roof, insulated; attic space. CAREFREE COMFORT WITH MODERN GAS APPLIANCES. 215 Ocala st., Silver Spring. Appointment only.
COFFMAN REALTY CO.
8403 Georgia Ave., Silv. Spring. SH. 4123.

STOP
If you have outgrown your present home, we will be glad to consider it on this new, beautiful CUSTOM-BUILT home in ROCK CREEK PARK estate, 12 ROOMS, 4 BATHS, 165-FOOT LOT and all other outstanding features that you would desire. The price will surprise you. Call J. Wesley Buchanan, MEt. 1143, day or evening.

AT LAST
We have found it. N.W. WASHINGTON, NEW BRICK, detached 6-room home less than $10,000 on terms that will surprise you. Do yourself a favor and inspect this unusual home. Call J. Wesley Buchanan for appointment to inspect. MEt. 1143 day or evening.

3522 HARRISON ST.
New detached brick house in District. Lot 35x157, with garage. Two large bedrooms and tile bath on second floor; 20 ft. living room, attractive dining room and beautiful, well-ventilated kitchen. Recreation room with complete bath. Attic over entire house. Gas heat. The finish and interior decorations are of unusual merit; the house should be seen to be appreciated. I will be glad to consider your house in trade. For further information, call Mr. Stoddard, CL. 9741. I will call for you if desired.

THIS IS NOT A TRICK AD
The location is WAKEFIELD, and if you could find a home comparable to this, we would heartily recommend your buying it. 5 years old, COMPLETELY RECONDITIONED, 2 blocks from schools, stores and transportation. The price is $5,000, below its actual cost. 9 rooms and 2½ baths. For an appointment to inspect, Call J. Wesley Buchanan, MEt. 1143, day or evening.

534 5TH ST. S.E.
NEW-HOUSE CONDITION.
If you have a permanent position and can pay $50 per month, with a small cash down payment you can buy this 2-story and cellar brick; 6 rooms, bath, hot-water heat, electricity; garage; $5,250.
INSPECT TODAY.
L. T. GRAVATTE,
729 15th St. Realtor. NA. 0753.

GEORGETOWN.
1815 34TH. ST.—New semi-detached Colonial, 7 rooms, air cond., and insulated. Spacious living room with terrace and garden and trees. Priced right for quick sale.

1415 CRITTENDEN ST. N.W.
Just off 16th St.
4 LARGE BEDROOMS
This all-brick home, completely reconditioned and in new-house condition, is being offered at a price that stamps it as one of the best home values in Washington.
Has large living room with fireplace, dining room, large kitchen with all new cabinets and inclosed porch on first floor. Second floor has four large bedrooms, each large enough for twin bedroom furniture.
This home is most conveniently located, being near 16th st. buses and 14th st. car lines. Near schools, stores and churches.
For further information, call Mr. Herring. Evenings, TEmple 3952.
HARRY WARDMAN, INC.
1512 K St. N.W. Dist. 3830.

PETWORTH
$6,500.
Semi-detached all-brick home which has been reconditioned and is worth much more than we are asking. There are 6 large rooms, bath, hot-water heat, 2-car garage on deep lot and located in a lovely neighborhood. Reasonable terms.
R. A. HUMPHRIES,
808 No. Cap. St. Realtor. NA. 6732.

Post Classified Ads—National 4200.

Sale Houses 66

AN UNUSUAL VALUE
1400 BLOCK PERRY ST. N.W.
4 Large Bedrooms.
The price of this house makes it one of the outstanding values of today. In excellent condition and ready for immediate occupancy. Convenient to stores, schools, churches and transportation. For information call MR. HERRING. Evenings, TEmple 3952.
HARRY WARDMAN, INC.,
1512 K St. N.W. District 3830.

IF VALUE COUNTS
THIS WILL BE SOLD IMMEDIATELY AT $17,950.
Located in Massachusetts Ave. Park, near 32nd and Cleveland, and enhanced by the exclusive environment, surrounded by homes that cost double this price, you'll quickly recognize this home as an outstanding buy. Less than 3 years old, featuring a large living room with open fireplace, spacious dining room, screened porch, breakfast room, modern kitchen, four large bedrooms and two baths. Finished third floor; 2-car attached garage.
FRANK S. PHILLIPS DI. 1411.

645 HAMILTON ST. N.W.
$6,550
Brick row house in good condition; coal h.-w. h. with automatic blower; detached, fireproof garage, slate roof, two sleeping porches; landscaped lot; terms.
OPEN 1 TO 6 P. M.
WM. H. SAUNDERS CO., INC.
1519 K St. N.W. DI. 1015.

AMAZING VALUES IN ANACOSTIA—$6,450
Overlooking beautiful new Government park and river—these six new homes are a symphony of beauty. And a miracle in value. They offer every modern convenience—at a modest price. 6 rooms and bath. Automatic heat. Full basement with laundry trays. Large front porches; attractive front lawns whose beauty is augmented by the full-blossomed shrubbery. Terms are like rent.
S. G. SELF
927 15th St. N.W. NA. 8717.

CORNER LINCOLN PARK.
Exceptional value in a two-story and a cellar, center-hall planned brick; 7 rooms, bath, hot-water heat, electricity. Closing estate, $6,950.
L. T. GRAVATTE,
729 15th St. Realtor. NA. 0753.

NEW—ALL BRICK—HOMES
241 Ingraham St. N.W.
In one of the finest sections of Washington, close to all conveniences. Home consists of 7 rooms, 2 baths, completely built-in kitchen, open fireplace in spacious living room, master bedroom has private bath and 2 closets; recreation room with open fireplace and lavatory in basement; detached garage; lot 157 ft. deep to paved alley. These homes represent one of the greatest row-house values in Washington today, featuring the finest in modern architecture and constructed with the very best materials throughout.
OPEN TODAY AND DAILY.
WM. H. SAUNDERS CO., INC.
1519 K St. N.W. DI. 1015.

WOODRIDGE.
Brick bungalow. 2605 22d st. ne. Why pay rent? Own a brick bungalow. 5 rooms, tiled bath and shower, fireplace, daylight basement, attic. Space for 2 bedrooms. Near schools and park. Call owner, NO. 9453-M.

Sheltered by Stately Oaks
WESLEY HEIGHTS,
2923 FOXHALL ROAD.
Detached home. Spacious living room with fireplace, dining room, pantry, kitchen, coat closet and lavatory. 2d floor, 4 master bedrooms, 2 baths. Bedroom, bath on the 3d, rm. and bath in basement. Screened porches, oil heat, garage; 80-ft. lot with splendid trees and shrubbery.
OPEN GEORGIA 8114.

New
Semi-Detached Brick Homes
18th and S Sts. S.E.
Convertible for two families
6 rooms, 2 tile baths, large recreation room, modern kitchen with custom-built cabinets. Caulked, weather-stripped and screened. Rock wool insulation.
Walking distance to grade, junior and senior high schools. Close to stores and bus.
Priced Reasonable and Terms to Suit
Builders and Owners
F. & F. Construction Co.
1628 Minnesota Ave. S.E.
ATlantic 1644

A BARGAIN IN COLUMBIA HEIGHTS
1420 Perry Place N.W.
$6,950
This house in process of complete renovation is an investment house hard to duplicate. A 20-foot, 4-bedroom house in Fourteenth Street Business Section. Automatic heat and garage.
To reach: Out 16th St. to Spring Place, right to houses.
Open for Inspection
Harry Wardman, Inc.
Agent
1512 K St. N.W. District 3830

MICHIGAN PARK
New Colonial Homes
$9,750–$10,500
Sample, 4425 13th St. N.E.
You must see these homes that have everything. 6 large rooms, 2 baths, recreation room with fireplace, built-in garage, automatic heat; kitchen to delight the most particular housewife. Out Michigan Ave. past Catholic University to 13th St. N.E., north 1½ blocks to homes.
EUGENE H. PHIFER
3801 South Dakota Ave. N.E.
Pot. 4491 North 7780

Avondale Grove
A New Development of
LOW PRICED HOUSES
$6,950 to $7,950
Detached Brick
Large Lots, 5,000 Sq. Ft.
—Every house is fully insulated and weatherstripped, with furred walls, automatic gas heat and refrigeration—Venetian blinds.
"Carefree Comfort With Modern Gas Appliances."
Five and Six Rooms with Garage
A Restricted Community in a Location Insured Against Encroachment by Two Educational Institutions
OUR DISPLAY HOUSES ON LASALLE ROAD ARE OPEN DAILY 9 to 9
—Drive out Michigan Ave. past Catholic University, over new bridge to 18th St., left 3 blocks to houses.
HARRY WARDMAN, Inc.
Agents
1512 K St. N.W. Dist. 3830

COLORED, 1413 Duncan st. nw.—Newly decorated, 6 rooms, h.-w. h., elect., garage space; $4,500, terms. Open Sunday, 2 to 8; daily, 6 to 8. DEc. 1169.

Continued on Following Page.

APPLE MARY AND DENNIE — Sunny "captures" a bandit, Sunday. — By Martha Orr

This Week's *Hit Parade* of Used Car Values

Post Classified Ads—National 4200.

Sale Houses 66

Continued From Preceding Page.

COLORED—OPEN 5 TO 8.
407 Columbia rd. nw., 6-room colonial brick, oil heat, frigidaire, 3 porches, overlooks reservoir. $6,750; terms. ME. 1851.

Sale Lots 69

APPLETON ST.—2 lots in 3700 block, 40 ft. wide, at half price of adjacent property; within 2 blocks of Wilson High School. Terms, cash. J. Frank Tiller, owner. RA. 1953.

Sale Suburban 70

ALEXANDRIA, VA.—Beautiful new brick bungalows; 5 rooms and bath; full basement; $5,850. Wm. Engbretson, Al. 3756.

BUY from owner and save money. I have a brand-new 5-room house, in Arlington. Open for inspection Sunday. Owner, 1041 North Fillmore st., Arlington, Va. Clarendon 1407.

IN NEARBY Alexandria, Va. Colonial brick house, 6 rooms and bath, h.-w. h. Price, $3,750; cash, $1,250; balance like rent. C. E. Wortham, Real Estate, 116 N. Fairfax st. Phone ALex. 867.

LEESBURG PIKE, 12 mi. D. C., 14 acres rich land, 7-room house, electricity, outbuildings, orchard, long frontage on pike; bus; easy terms. J. A. BAKER & CO., 1112 N. Irving St., Clarendon, Va. WAlnut 7280.

NEARLY VA.—New brick homes. Small cash. ENGBRETSON. Alex. 3756.

NEW CHARMING BRICK house in Virginia. 1st floor living room, dining room, modern kitchen, bedroom and ½ bath; 2d floor 2 large bedrooms, tile bath and storage room. Large concrete front porch, full basement with hot-water heating plant, oil burner, laundry tubs and extra toilet; level lot sodded and shrubbed; garage. This house is exceptionally well constructed, rock wool insulated, weatherstripped, convenient to schools, transportation and 15 minutes to D. C. Price, $7,900. Terms, $1,000 cash.
WASHINGTON & KANE.
1615 King St. Alex. 1621.

OWNER TRANSFERRED—WILL SELL ATTRACTIVE 5-ROOM BUNGALOW, WITH GARAGE, FOR $5,600. APPLY AURORA HILLS HOMES, INC., 2301 ARLINGTON RIDGE. JACKSON 1865.

WE ARE AUTHORIZED TO SELL NEARLY new brick home in nearby Va., for $600 cash and balance like rent. Owner, commuting daily to Baltimore, must sell; good location and FHA financing. For full details and appt. to inspect call MR. CANNON, with BOSS & PHELPS, ARLINGTON, VA. Walnut 8815. Eve., Falls Church 721.

6 ACRES near Colesville; 6-room house, all modern improvements, $6,250. High elevation; good view.
THE MARYLAND REALTY.
915 Tenth Street NW. NAtl. 8095.

69 ACRES, about 10 miles from Washington; 8-room house, shade, on hard road. Price, $150 acre. A real bargain. HOSKINS, Falls Church 507.

6-ROOM BRICK, all modern, on ¼ acre; $5,500.
T. P. JOHNSON.
West Falls Church. Falls Church 735.

OPEN FOR INSPECTION
2606 S. Lynn St., Oakcrest, Va.
New center hall, colonial brick home, air-conditioned, venetian blinds, oil burner, 2½ baths. Recreation room. Corner lot. Attached garage.
Office of J. LEE PRICE.
2303 Arlington Ridge Rd., Oakcrest.
Phone RIdge 272.

ARLINGTON, VA.
15th and Utah Streets.
Lovely stucco bungalow, situated on large corner lot with shade trees and shrubbery. Spacious living room with fireplace is unusually bright; dining room and roomy kitchen; two nice bedrooms and bath. Full, dry basement, hot-water heat. Front and back porches. Not new, but thoroughly renovated. A nice home in a nice neighborhood. Attractively priced at $6,250. Terms.
GEO. H. RUCKER CO.
Opp. Arlington Ct. House. CLarendon 197.

$5,500 LOVELY HOME, 9 ROOMS, bath; 6 acres, on R.R. and hwy. 40 minutes D. C. Terms.
RALPH CRAIN, 4399 Lee Hwy. WA. 6959.

$100 CASH.
Balance like rent; new 5-room and bath brick; large lot; near school, bus, etc. CLar. 1789. LEVINGTON. WAl. 7164.

2 ACRES; 4 ROOMS; $2,500.
Electricity, garage, chicken house and run, well, sink and water in kitchen, hard State road, 28 minutes from Washington, 15 minutes from Alexandria. Widow offers at $2,500; $500 cash; balance like rent. Martin T. Webb & Son, Annandale, Va. Phone Alexandria 876-W3.

DON'T MISS THIS BUY!
BRADDOCK HEIGHTS, VA.—New 5-room 2-story home; hot water heat; full basement; attractive kitchen and bath; $5,950. MR. BRAND, ALexandria 2352 or CLeveland 1925, between 6 and 7 p. m.

NEARBY VIRGINIA—$8,250
1ST SHOWING. 6 rooms, 2-story brick; fireplace; built-in garage; wooded lot; AIR-COND.; 15 minute bus. Others $4,950 up. McClaine, 2100 Wilson blvd., Clar., Va. WA. 9292, day and eve.

BUILT
With an Eye to the Future.
Dedicated to Gracious Living.
The sylvan loveliness of Country Club Village is matched in every detail by: the splendid architectural designs; simple, charming, accepted lines that will never be old; the fine materials in these homes, the infinite care in construction, the sensible arrangement to accommodate furniture. Appointments are tasteful . . . complete. Every home in this distinctive community is refreshingly different.
See THE WASHINGTON POST DISPLAY HOME in beautiful Country Club Village. An adaptation of a Beautiful Colonial design. First floor has inviting living room with log-burning stone fireplace, a large bright dining room, all electric health kitchen, roomy bedroom and exquisite colored tile bath with shower. Second floor contains two master bedrooms, child's room and colored tile bath with shower. Maid's room over attached garage. Basement is occupied by large recreation room, oil heating system with summer hook-up, toilet with shower.
Rock wool insulated, completely screened and weatherstripped. A masterpiece of architecture and construction in every detail. If purchased while being displayed by Washington Post, it can be bought for $1,000 cash. Balance like rent. See this exceptional home today.
Drive out Mass. ave. extended . . . bear right to River road, left 300 yards to Country Club Village, left to Display Home.
JOHN F. WYNKOOP,
COLUMBIA 6075.

34 ACRES
$125 Per Acre. Easy Terms.
Hard state road; electricity; modern schools; local and long distance buses; strictly white community of property owners; 20 minutes from Pennsylvania avenue.
$750 Cash—Entire Balance One Trust, Monthly
Ideal for subdivision, small farm, or investment.
MARTIN T. WEBB & SON
Annandale, Va.
P. O. Fairfax. Phone Alex. 876-W-3

Sale—Farms, Land 73

ESTATES, farms, homes; nearby Maryland; waterfront property; acreage for development. FARM DEPARTMENT, BOSS & PHELPS, NA. 9300.

Post Classified Ads—National 4200.

Sale—Farms, Land 73

$50 DOWN—18 acres near State road, 12¼ miles D. C. Price, $525. NA. 3753 or AD. 6418-J.

8-ROOM HOUSE, 115 acres, all fenced; a going dairy farm, 26 head of cows, 3 horses; all equipped. In Warrenton. A splendid net income. This is the best buy in Virginia today.
CORD-KUTSCH CO.
83 Md. Ave., Hyattsville, Md. GR. 1826.

106-ACRE farm on macadam road, 25 miles from Washington. Comfortable home with 6 rooms, bath, city electricity and fireplace; 9 chicken houses, servants' quarters and other buildings; included are household furniture, 1 cow and part of corn crop. Price, $10,000; $1,500 cash, assume $5,000 trust and pay balance $50 per month. Offered exclusively by Mason Hirst, Annandale Fairfax County, Va., at the end of Columbia pike. Phone ALexandria 869-J-1. Closed Sundays.

MARYLAND FARM
TWO HOUSES, 58 ACRES, $7,000.
Montgomery County farm, high elevation, fine view, main pike; ideal for tea room. Large house, in good repair, bath, electricity. Five-room tenant house; large barn with dairy. Other buildings; fields very fertile, well fenced. Woods and stream. Terms.
R. D. LILLIE CO.
264 Carroll St., Takoma Park. GE. 3301.

Sale—Shores, Waterfront 75

THREE-ROOM bungalow on salt water, 27 miles from Washington; bathing, boating, fishing, clubhouse, stores, house deliveries of groceries and ice; free school bus. Total price of bungalow, including two lots, $299. Easy terms. Box 107, Washington Post.

730 ACRES, 50 miles Washington, southern Maryland, on good gravel road; 1,500 ft. waterfront; price, $11,500. Box M-902, Washington Post.

Real Estate Wanted 76

AT ONCE, cash for brick houses; any location; reasonable. E. W. Bailey, AD. 4786. Mail, 1435 Meridian pl. nw.

WE HAVE BUYERS for homes and investments. List your properties with us.
ROBERT L. McKEEVER CO., INC.
Shoreham Bldg. NAtional 4750.

WANT TO BUY HOUSES.
HARRY B. PITTS CO.
1019 15th St. N.W. ME. 0100.

Dogs, Cats, Pets 79

ENGLISH bulldog; white; male; 9 month. Housebroken. 1616 22d st. nw.

Horses—Livestock 81

5 YOUNG MARES, 5 large work horses, 2 mules. 110 M st. se.

Sale Miscellaneous 83

DEALERS' ADS under this heading contain a firm name or a business address or state the word "Dealer." Other ads are presumed to be from private individuals. Readers who find dealers masquerading in this column as private individuals are urged to report the matter to The Washington Post.

ACCORDIONS—Before purchasing a piano accordion, it's to your advantage to see Droop's first. 1300 G st. nw.

ANTIQUE Removal Sale—Victorian sofa, arm chairs, side chairs, chest of drawers, corn. cabinet; 904 10th st. nw. NA. 7163.

ANTIQUES—Mirrors of all descriptions rarely found for sale at such sacrifice prices. Fireplace adornments and numerous other articles. Murray Galleries, 1724 20th st. nw. NO. 4008.

ANTIQUE Removal Sale—Victorian sofa, arm chairs, side chairs, chest of drawers, corn. cabinet; 904 10th st. nw. NA. 7163.

BED SPRINGS, coil, for 2 single beds; from clean home. DI. 0967.

BOOKCASE, $10; lady's brown coat, 38-40, $3; lounge chairs, $7.50; dress form, $3; Navajo rugs. 1839 Lamont st. nw.

COAL circulating stove—Only used 2 months; $10. ATlantic 7949-J.

DESK, CHAIRS, TABLES, FILES, and other used office furniture.
H. BAUM & SON 616 E St. NW.

DIVAN or love seat, daven. table, silverware, fireless cooker, portieres. GE. 5517.

DRAPERIES, 2 pairs, excellent condition. Reas. WI. 1508-J.

ELECTRIC refrigerator, Westinghouse, 4 ft., used less than 1 yr.; perfect cond.; blower and thermostat. WIs. 1559-J.

ELECTRIC MOTORS, all sizes and types, $3 up. 1324 H St. N.E. AT. 6996.

ELECTRIC Refrigerator; Leonard; porcelain interior; must sell, party moving. DE. 3018.

EUREKAS, $12.95; Electrolux, Hoovers, $16.95. Complete with 6 attachments. Any demonstration. Open evenings.
CLEAN-RITE VACUUM STORES.
3015 14th St. N.W. COl. 6100.
905 G St. N.W. REp. 0277.

FURNITURE—Beautiful 10-pc. walnut dining room suite, $49.50; 4-pc. walnut bedroom suite, $39.00; 3-pc. new tapestry living room suites, $49.00. Many other pieces. 9th St. Furniture Exchange, 316 9th st. nw. Open Sundays and eves.

FURNITURE—BIG REMOVAL SALE. BEING SOLD FOR STORAGE CHARGES AT THIS PUBLIC AUCTION, PROMPTLY AT 2 P. M. FRIDAY, OCT. 22. WONDERFUL OPPORTUNITY TO GET SUITES, SEPARATE PIECES, RADIOS, REFRIGERATORS, RUGS, MISCELLANEOUS FURNISHINGS, CHINA. SMITH'S TRANSFER & STORAGE CO., 1313 YOU ST. N.W. NORTH 3343.

GAS STOVE, 4 burner, oven, $15. 3926 Wilson blvd., Arlington, Va. Clar. 2450.

HOT-WATER furnace; 650 sq. ft. radiation; perfect condition; reas. 6223 30th st. nw. EM. 1847.

IRONER—Late model, G. E., fully automatic, guaranteed, $27.50; $1 week. F. S. HARRIS, 2900 14th St. NW.

MATTRESSES, good condition, singles and doubles, sterilized; overstock; Burlington Hotel, 1120 Vermont ave.

Post Classified Ads—National 4200.

Sale Miscellaneous 83

PIANO—Smallest size baby grand in very good condition; special, only $165. Ideal for a very small home; easy terms. NAt. 3223. Kitt's, 1330 G st. nw.

PIANOS FOR RENT at reasonable rates. All sizes and styles; grands, uprights, spinets, ampicos. Rental paid applies on purchase if you decide to buy later. NAtional 4730. Kitt's, 1330 G st. nw.

PIANOS—Brand new small size mahogany-finished apartment uprights, special only $190; also a few slightly used models at $160; pay $6 monthly. Arthur Jordan Piano Co., 1239 G st., corner of 13th.

PIANO—If you are interested in a spinet piano and haven't much space, don't buy until you've seen our new Coronet model . . . beautifully designed and full-toned, yet its priced at only $195 on very easy terms. NAt. 3223, Arthur Jordan Piano Co., 1239 G st., corner of 13th.

PIANO—Med.-size upr't; lovely tone; ivory; ma. case; ex. con. 239 Elm nw. NO. 2393.

PIANOS Betsy Ross Spinets; special attractive offer for limited time! $3 down and $1 per week plus budget charges. Many styles to choose from.
F. A. NORTH PIANO CO. 1231 G St. N.W.

PIANO—Kimball upright, $25; delivery free. 1773 Lanier pl. nw. Apt. 1. AD. 8412.

RADIO—Standard make, 12-tube power and beautiful cabinet; $14.95; $1 week. F. S. HARRIS, 2900 14th St. NW.

RUG, 9x12, blue and gray, like new; original cost, $80; will sacrifice; other odds and ends. Reas. RA. 0176.

SECTIONAL BOOKCASES, 3 sections, top and base; used, but in excellent cond.; $8.50. H. Baum & Son, 616 E st. nw.

SEWING MACHINES, new and used; your machine taken as part payment; renting, repairing. 2412 18th st. nw. CO. 3245.

TYPEWRITER—Corona No. 3 portable, $13.50; rebuilt; guaranteed. "United," 813 14th st. nw. NAtional 6063.

TYPEWRITERS — ADDING MACHINES—Sales, services. Est. 25 years. Rentals, $3 mo.; 3 mo. for $7.50. American Type Co., 1431 E. Capitol st. LI. 0082. OPEN EVENINGS.

TYPEWRITERS—Bargains in used portables, overhauled and guaranteed; Underwood, 3-bank, $19.50; Corona, 3-bank, $16.50; Corona, stand., $35; Royal Jr., $31.50; Underwood Jr., $31.50; terms. Central Typewriter Co., 923 G st. nw. NAtional 8129.

TYPEWRITER—REMINGTON NOISELESS Standard; orig., $125, now $75. New machine guarantee. Standard Type Co., 723 10th nw.

TYPEWRITER — Standard Remingtons, reconditioned and guaranteed, $22.50; used portable, $27.50. Terms. Central Typewriter Co., 923 G st. nw.

USED CAMERAS, projectors, binoculars, microscopes, bought and sold. Capital Camera Exchange, 1003 Penn. ave. nw.

WASHER—A. B. C., in very good condition, guaranteed, $19.50; $1 per week. F. S. HARRIS, 2900 14th St. NW.

WILL sacrifice four drop-center wagons in excellent condition; suitable for bread or milk delivery. 128 E South st., York, Pa.

TIFFANY STUDIOS
NEW YORK
STOCK LIQUIDATION
The stock of original LOUIS C. TIFFANY (famous studios) now being liquidated in Washington. Odd TIFFANY pieces . . . TIFFANY stained glass windows . . . TIFFANY glassware . . . TIFFANY pottery . . . TIFFANY furniture . . . TIFFANY collected paintings . . . TIFFANY desk sets. All being sold at a fraction of their original prices. If you are a lover of fine art and are interested in securing famous TIFFANY MARKED GENUINE PIECES, this is an opportunity of a LIFETIME! When this stock is sold, there will be no more TIFFANY STUDIOS PIECES AVAILABLE. Don't miss this Sale. For example: TIFFANY Book Ends, bronze, in all finishes, $5 . . . TIFFANY Letter Openers, originally $5 to $15, now $1.00 . . . A group of Ottomans, assorted materials, worth $15, special, $5.00 . . . TIFFANY Favrile Glass Boudoir Lamps, regularly $10 to $25, now $4.75 . . . Fine Oriental Rugs, Mossul, 4x6, $25; Hamaden, 4x6, $25; Extra fine Kerman, 4x7, $125; Extra fine Kerman, 9x12, $295; Antique Fereghan, 14x20, originally $6,500, now $1,250 . . . Grandfather's Clock, was $685, now $275 . . . TIFFANY Desk Clocks, formerly $75 to $150, now $45 . . . TIFFANY Favrile Glass vases, comports, etc., were $35 to $75, now $16.75 . . . Custom built Open Arm Chairs, Chippendale and Georgian, $15 . . . For information phone NA. 1293. Sale at
ART LIQUIDATORS,
714 Twelfth St. NW.
Washington, D. C.

Armstrong's Sloane's INLAID—$1.38 Sq. Yd.
CEMENTED TO FLOORS. DI. 7410.
Royal Rug & Linoleum Co., 11th & H nw.

PORTABLE ELECTRIC HEATERS.
Ideal for homes, offices, rooms and apartments. Heats instantly.
ALL SIZES AND TYPES.
Electrical Appliances of Every Description.
RUDOLPH & WEST CO.,
1332 New York Ave. N.W. NA. 4870.

RUGS Imported Oriental copies, glorious colorings; noteworthy for these low prices. Room size from $9.95.
CAPITAL RUG CO.
2821 14th St. N.W., at Harvard
OPEN EVES. TILL 9 AND SUNDAYS.

Easy to Play
PIANO ACCORDION
$1.50
—per week pays for both the instrument and lessons.

All Lessons Are Private
HOMER L. KITT CO.
1330 G St. N.W.
Open Every Evening 'Til 9

Post Classified Ads—National 4200.

Sale Miscellaneous 83

ROOF COATING, 5 gal., $1.19
PYUS ADAMS, 1119 9TH ST. NA. 2400.

LUMBER

2x4—up to 12 feet	$28.50
2x4—over 12 feet	$28.50
2x6 and 2x8—up to 16 feet	$28.50
2x10 and 12	$31.00
1x6—T. G. Roofers	$28.50
1x8—Sheathing	$28.50
1x6—German Siding No. 2 Com.	$40.00

DOORS, SASH AND MILLWORK.
Free Delivery in Va., D. C. and Md.
Arlington Coal & L'mber Co.
2805 Jeff. Davis H'way. JAckson 1880.

Coal, Fuel Oil, Wood 83A

OAKWOOD, well seasoned for fireplaces; $10.75 cord. COl. 0270 after 12 noon.

SELECT FIREPLACE and kindling wood, quality coal; wholesale or retail. 1522 S. Capitol st. AT. 1503. Nights, NA. 9067.

ARLINGTON COAL CO.
2,240 LBS. TO THE TON.
BAGGED AND STORED FREE.

Pocahontas Stove	$10.00
Pocahontas Egg	$10.50
Virginia Hard Pea	$8.50
Virginia Hard Nut	$10.00
Virginia Hard Stove	$10.25
Virginia Special Furnace	$9.25
Penna. Nut and Stove	$12.50
Blue Banner Egg	$8.50
Oak wood, seasoned	$9.00

2805 Jeff.-Davis Hwy. JA. 1880.

Miscellaneous Wanted 84

ANTIQUE JEWELRY, discarded large and small watches, dental gold; special high prices paid. Schiller Bros., 922 F st. nw.

ANTIQUE corner cupboard—Walnut preferred. Glass doors. 17 Woodmont rd. Bell Haven, Alex. Call ALex. 3351-J.

BOOKS—Highest prices paid for good books and old Natl. Geographies. Bargain Book Shop, 808 9th nw. DI. 5007.

BOOKS BOUGHT—All kinds, any quantity. Bring them or phone G. David Pearlman. 1407 G st. nw. ME. 5415.

GOLD OR PLATINUM JEWELRY AND SILVERWARE AND GOLD TEETH, ANY CONDITION. WE PAY CASH. A. KAHN, INC., 45 YEARS AT 935 F ST. N.W.

I BUY FURNITURE. ATlantic 8050.
1 PIECE OR 1,000, DAY AND NIGHT.

SPOT CASH PAID IMMEDIATELY.
OLD GOLD AND SILVER
WATCHES, DIAMONDS AND ANY OLD discarded Jewelry or Gold Teeth.
SELINGER'S, 818 F ST. N.W.

Business Directory

For information regarding advertising rates or services not listed in this column, call Miss Day—NAtional 4227.

BUILDING MATERIAL.
Lumber, Millwork, Roofing and Insulite. MURPHY & AMES.
Rosslyn. Falls Church, Va. WEst 2315.

CAMERA REPAIRING.
Camera Repairing.
FULLER & D'ALBERT, INC.
815 10th St. N.W. Phone NA. 4712.

CARPET AND RUG CLEANING.
RUGS DOMESTIC 9x12 $3.00 SHAMPOO 8x10 $2.50
LUWIN CO. 1725 7TH ST. NO. 9160.

DENTAL PLATE REPAIRS.
"WHILE YOU WAIT." Emergency Laboratory, Room 601, Westory Building, 14th and F sts. nw. ME. 1833.

FLOOR FINISHING.
FLOORS done "The Wright Way." Laying, Scraping, Finishing. Reasonable rates. Call us for free estimate. Wright's Floor Service, 6401 8th st. nw. GE. 2119.

PAINTING—PAPERHANGING.
PAINTING, paperhanging; best of references; white mechanics. ATl. 7484.
PAINTING, PAPERING, ROOFING. Guaranteed. Reasonable. Estimates free. M. L. Smith, 1724 Webster nw. AD. 7108.

UPHOLSTERY.
CHAIR CANING, UPHOLSTERING, porch rockers splinted. CLAY ARMSTRONG, 1238 10th st. nw. Phone METropolitan 2062.

VACUUM CLEANER SERVICE.
Expert repairing, 10 point service $1.00 parts at cut prices. Best Brands Co., 805 11th St. NW. NA. 7773.

ROOFING.
ROOFING
SIDING
INSULATION
Terms If Desired.
ENTERPRISE ROOFING COMPANY.
2125 R. I. Ave. NE. Potomac 0200.

ROOFING
Slag, Tin or Asphalt. Pure white asbestos sidewall waterproof. Roofs repaired and painted. Applicators for Bird & Sons roofing material. 3-year-payment plan; no down payment. American Re-Roofing Co., Inc., COl. 4551. 3313 14th st. nw., Washington, D. C.

Trucks for Sale 97-A

FORD—1930 pick-up delivery; real bargain for quick sale; $49. Evans-Palmer, N. Y. and Fla. aves. ne.

FORD $450
1936 1½-ton. Excellent oak body; practically brand-new tires, 157-inch wheelbase. Used so little it's equal to a new truck. Terms and trade.
ANACOSTIA MOTOR CO.
Your Southeast Ford Dealer.
1325 Good Hope Rd. S.E. LInc. 2077.
(Open Evenings and Sundays.)

TRUCKS—TRUCKS
SCORES TO CHOOSE FROM.
—All Makes.
—All Sizes.
—All Body Styles.
See Our Today's Bargains.
Sterrett Operating Service, Inc.
30 M St. N.E. METropolitan 0505.
T-R-U-C-K-S

SAVE TIME!
TRUST TREW
FOR USED
TRUCKS
'35 Dodge ½-T. Panel $419
'36 Ford ½-T. Panel.......$449
TREW MOTOR CO.
Wholesalers and Retailers
1526 14th St. N.W.
14th and Penna. Ave. S.E.
PHONE DECATUR 1910

Post Classified Ads—National 4200.

Sale—Automobiles 98

CADILLAC—1936 5-passenger Touring Sedan, model 60; 6-wheel fender well equipment; perfect; dark green finish. This car is spotless; $975. C. C. C. guaranty. Open evenings and Sunday.
CAPITOL CADILLAC CO.
1222 22d St. N.W. NAtional 3300.

CHEVROLET—1936 Master 4-door Touring Sedan; perfect throughout; heater, radio, extra special $499. Vernon Motor Co. "Packard." 6700 Wis. ave. WI. 5385. Open Sundays.

CHEVROLET $269
1933 2-door Sedan. A very fine running car that is in excellent condition. Good tires and spotless interior. A real value.
N. E. Branch
L. P. STEUART, INC.
141 12th St. N.E. AT. 6200.

1936 CHEVROLET Master Town Sedan; all-steel top, hydraulic brakes; Fisher no-draft ventilation; guaranteed O. K. On sale for $449.
ADDISON CHEVROLET,
1437 Irving St. N.W.
AD. 5411 Open 'til 10.

CHEVROLET $395
'36 2-door Sedan, smart green finish, good tires, motor gives good performance, clean inside and out; liberal terms.
HYATTSVILLE AUTO CO.,
Buick Dealer, Hyatts., Md., GR. 1810

CHRYSLER $395
"6" 1934 C. A. 4-Door Touring Sedan. The demand for this popular model far exceeds the supply; better hurry for this one; it is absolutely in the "pink." Driven by a conservative type of owner who cares for his automobile; all dual equipment; smart gunmetal with green stripe; mohair upholstery; unconditionally guaranteed.
H. B. LEARY, JR., & BROS.
1321 14th St. N.W. Open Eves. POt. 4900.

CHRYSLER—1934 Business Coupe, 6-cylinder; excellent black paint; all good tires, spotless upholstery, splendid motor. You will find this clean car a real value; $295. C. C. C. guaranty. Open evenings and Sunday.
CAPITOL CADILLAC CO.
1222 22d St. N.W. NAtional 3300.

DODGE $599
1936 Coupe. Brilliant performance plus economy and our unconditional guarantee is your main reason for driving this car today; all dual equipment, excellent tires, fine black finish; low mileage. If it's Dodge you're seeking, then we have your best value in this car. Terms convenient . . . of course.
H. B. LEARY, JR., & BROS.
New Open-Air Showroom.
4500 Wisconsin Ave. (corner Albemarle St.)
Open Evenings. POtomac 3297.

FORD—Due bill calls for $125; will sell for $90 cash. GEorgia 9844.

FORD—1936 Tudor Sedan. Cost $449; $25 down and easy terms. Handley Motors, 3730 Georgia ave. AD. 6062.

FORD—1931 Coupe, $80 cash. Just overhauled. Rear 1408 8th st. nw.

FORD '37 $549
1937 "60" Tudor Sedan; blue finish; driven very little and positively just like a new car in every respect. Here is your chance to get a practically new car at much less than it actually cost new; new car guarantee.
NORTHEAST MOTORS,
920 Bladensburg Rd. N.E. LI. 8138.

FORD—1937 (privately owned), 85 H. P. Standard Tudor Sedan, mohair upholstery, radio; actually driven only 225 miles; cost $828; balance due finance company, $456.36, payable 16 payments of $28.46 on 15th each mo. Will take $200 CASH for my equity. 6 to 8 p. m. Apt. 22, 1440 Meridian pl. nw.

FORD—1932 Fordor Sedan. New tires, new seat covers, new paint. This car has never been a taxi. Equipped with heater. Only $199. Terms, $2 down, balance $3.50 per week. Bring the $2 and get the car. No indorsers. LOGAN'S (Ford), 18th and M sts. nw., 1111 18th st. nw., 3540 14th st. nw., 21st st. and Virginia ave. nw.

1935 FORD De Luxe Tudor; original dark green finish; spotless interior; has all dual equipment; any demonstration. On sale at $319.
ADDISON CHEVROLET,
1437 Irving St. N.W.
AD. 5411 Open 'til 10.

FORD $399
1936 Tudor Sedan. Price has been drastically cut to a new low. In condition and performance, this car will be hard to beat. Equipped with radio and heater. Beautiful ebony black finish. This trim little model will give some smart buyer many miles of carefree transportation. Used very little by a preferred type of owner. Can be bought for small down payment, balance as low as $21 monthly.
COAST-IN, INC.,
"Your Friendly Dealer."
6th and Florida Ave. N.E.
Open Evenings. ATlantic 7200.

FORD—1936 Tudor with trunk; clean; low mileage; privately owned; will sacrifice. LIncoln 0954-J.

HUDSON $665
1936 Trunk Sedan. Very smart black finish with attractive red stripe trim. Tires equal to new; mechanically perfect. Truly a high-class car, priced right. Liberal trade, easy terms.
ANACOSTIA MOTOR CO.
Your Southeast Ford Dealer.
1325 Good Hope Rd. S.E. LInc. 2077.
(Open Evenings and Sundays.)

HUDSON $545
1935 Convertible Coupe. Equipment considered, you can't match this low price. A sporty car, one of the smartest convertibles we traded this year. Equipped with fingertip gear control, rumble seat, metal tire cover, dual horns and taillights; handsome olive green finish. It's a once-in-a-lifetime buy. Unconditionally guaranteed, $545. Convenient terms.
H. B. LEARY, JR., & BROS.,
New Open-Air Showroom,
4500 Wisconsin Ave. (cor Albemarle st.).
Open evenings. POtomac 3297.

LA SALLE $895
1936 4-Door Touring Sedan. A true blue-blood used car; equipped with everything modern and actually used less than 10,000 miles. Priced extremely low for wonderful condition, $895; unconditionally guaranteed; terms made convenient.
H. B. LEARY, JR., & BROS.
New Open-Air Showroom.
4500 Wisconsin Ave. (corner Albemarle St.)
POtomac 3297.

$25 DOWN
Small Monthly Notes
If your Salary is $100 per month and your credit is good—this is a real chance to buy a car on easy terms.
'32 Pontiac "6" Sedan $175
'32 Plymouth Sedan...$175
'33 Terraplane "6" Sed. Radio & Heater...$225
'31 Chrysler Sedan....$185
'34 Ford Tudor $275
'33 Ford Sedan $225
'35 Ford Tudors (2)...$325
GARDINER-STUART MOTORS
804 Bladensburg Rd. N.E.
LI. 8138

Post Classified Ads—National 4200.

Sale—Automobiles 98

1935 OLDS 4-door De Luxe Sedan. Small 6-cyl. engine; large roomy trunk; original dark green paint; one former owner. Must see car to appreciate its value. On sale at $435.
ADDISON CHEVROLET,
1437 Irving St. N.W.
AD. 5411 Open 'til 10.

OLDSMOBILES—1936 all body types, all colors, many to select from, all in new-car condition throughout; $595. L. P. Steuart, Inc., 1325 14th st. nw. DEc. 4803.

OLDSMOBILE $645
1936 Convertible Coupe "6," $645. Read this description and try to visualize the value in this perfect used car for only $645. Rumble seat, trunk rack, G. M. safety spotlight, rear wheel shields, heater, all dual accessories, clock with mirror, leather upholstery, lighter. A beautiful light green finish and tires practically new. Try and beat this bargain. Unconditionally guaranteed.
H. B. LEARY, JR., & BROS.,
1321 14th St. N.W. POtomac 4900.
Open evenings.

OLDSMOBILE $545
1936 Coupe. Excellent tan finish. This car has had exceptional care by former owner and represents unusual value. Must be seen to be fully appreciated. Terms and trade.
ANACOSTIA MOTOR CO.
Your Southeast Ford Dealer.
1325 Good Hope Rd. S.E. LInc. 2077.
(Open Evenings and Sundays.)

OLDS $395
1934 2-door Touring Sedan. Black finish, perfect motor, tires and interior. A real car at a saving.
N. E. Branch
L. P. STEUART, INC.
141 12th St. N.E. AT. 6200.

PACKARD '37—"120" Conv. Coupe, radio, heater, other extras; low mileage; sacrifice, $1,095. Vernon Motor Co., "Packard Dealers," 6700 Wisconsin ave. nw. WI. 5385. Open Sundays.

PLYMOUTHS—1935 all body types, all colors, many to select from, all in A-1 condition throughout. L. P. Steuart, Inc., 1325 14th st. nw. DEc. 4803.

PLYMOUTH $545
1936 4-Door Touring Sedan. Not only one of the best Plymouth values on the market today, but an unbeatable bargain in fine transportation. Give your family the pleasure of owning this unusual automobile. Beautiful maroon finish, built-in trunk, tires, motor and general appearance are at their best. Drive it for comparison. Terms as low as $24 monthly.
COAST-IN, INC.,
"Your Friendly Dealer."
6th and Florida Ave. N.E.
Open Evenings. ATlantic 7200.

PLYMOUTH—1932 Coupe R. S. Excellent. No reas. offer refused. Mr. Shepherd. LI. 4192.

Post Classified Ads—National 4200.

Sale—Automobiles 98

1935 PLYMOUTH De Luxe 2-Door Touring; original black finish; many extras, such as outside spotlight and radio; driven only a few thousand miles by one careful owner. On sale at $435.
ADDISON CHEVROLET,
1437 Irving St. N.W.
AD. 5411 Open 'til 10.

PLYMOUTH—1936 Sport Coupe; excellent gray paint; all good tires spotless upholstery. Inspect this car and compare our price. You will find it low at $445. C. C. C. guaranty. Open evenings and Sunday.
CAPITOL CADILLAC CO.
1222 22d St. N.W. NAtional 3300.

PLYMOUTH $465
1935 2-door Touring Sedan, black finish. Real economical transportation. In first-class condition in every respect.
N. E. Branch
L. P. STEUART, INC.
141 12th St. N.E. AT. 6200.

PONTIAC '33 Coupe; perfect motor, spotlight; $195; trade-in value $250. 3316 Mount Pleasant st. nw.

PONTIACS—1936 all body types, all colors, many to select from, all in perfect condition throughout; $575. L. P. Steuart, Inc., 1325 14th st. nw. DEc. 4803.

PONTIAC—1937 Demonstrator De Luxe 4-Door Trunk Sedan. This car is practically new; driven only a few miles by the president of our company; will be titled as a new car; new-car guarantee. Buy this beautiful car and save $236.
COVINGTON MOTOR CO.
6901 Wisconsin Ave. WI. 5010. Open Sun.

PONTIAC—1932 Sport Coupe with rumble seat. Perfect in every respect; a real buy at only $250. Tom's Auto, 637 N st. nw.

1934 PONTIAC "8" Sport Coupe; spotless interior; reconditioned motor; rumble seat; in best of condition; original black finish. On sale at $365.
ADDISON CHEVROLET,
1437 Irving St. N.W.
AD. 5411 Open 'til 10.

STUDE—'36 Pres. Sedan. Trunk, radio, heater; de luxe; $575. College Park Auto Pl., College Pk., Md. (on blvd.). GR. 2696.

TERRAPLANE—'34 Sedan. Black finish. Motor, tires good, clean throughout; $269. Pfeifle Motor Sales, 7 miles out Lee highway, Falls Church, Va. Falls Ch. 513.

SEE US for an O. K. Used Car.
STOHLMAN CHEVROLET.
3307 M St. N.W. WEst 1646.

BETTER conditioned and guaranteed used cars; lowest terms; better trade. Southeast Motor Sales, 2334 Pa. ave. se. AT. 7070.

BRAND-NEW.
1937 Buick Sedan, 4-door, built-in trunk, lustrous black finish, radio, 6 wheels, white side wall tires and all genuine Buick dual equipment. Never off salesroom floor. Here's the last brand new 1937 Buick sedan available. $300 DISCOUNT, new-car title and warranty. Highest possible allowance on your car. Drive out tonight.
WADE BUICK CO.,
Silver Spring, Md., opp. B. & O. Station.

Post Classified Ads—National 4200.

Sale—Automobiles 98

STAN[illegible]Y H. HORNER, INC.
Used Car Department.
[illegible] and 1529 14th St. N.W.

OLD CARS & TRUCKS IN ANY CONDITION BOUGHT BY WEIGHT
We Pay Spot Cash, No Charge for Hauling Away
PHONE GLASSER'S
Dist. 3670
2nd and Florida Ave. N.E.
Open Sundays
"Parts for Any Make Car or Trucks"
The Old Reliable Since 1909

STOP
Here Are Three Outstanding Values.
1937 DODGE TOURING 4-door Sedan; original black finish, like new; seat covers, radio, heater and many other extras. Driven only 8,000 miles and fully guaranteed. $725
1937 PLYMOUTH De Luxe Touring 4-door Sedan; black finish, like new; spotless interior, dual equipment; driven only 6,000 miles; can't be told from new. Fully guaranteed $685
1937 PLYMOUTH De Luxe Conv. Coupe; this car is only three months old and has been turned back to us as the owner had his operator's permit revoked and will not have use of a car for some time. Our only description of this car can be—like new. His misfortune your gain. $695
SEMMES SALES, INC.
De Soto—Plymouth
4121 13th Street N.W.
AD. 8500

OURISMAN
CHEVROLET

Overstocked is only putting it mildly . . . we're so jammed for space since the builders took possession of our lot that we are forced to take a licking to move 50 cars in a hurry! Come!

We're **OVERSTOCKED** because we are **REBUILDING** and because we were forced to give up one lot
Save **$75 TO $150**
on late model O. K. used cars & close-out SPECIALS

'36 CHEVROLET $479
Master De Luxe Town Sedan; excellent condition. Absolutely spotless. Worth $125 more.

'35 PLYMOUTH $379
2-Door Sedan—has been put into perfect condition. Save $150.

'36 FORD TOWN SEDAN $419
A matchless value for this car that has been driven very little.

'35 CHEVROLET $399
Master Coach that is being sacrificed far below its worth. Save $100.

'35 FORD TUDOR $329
A smart performer that's been checked thoroughly and guaranteed to give long service.

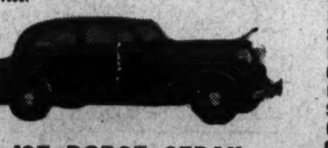

'35 DODGE SEDAN $419
2-Door Touring; in immaculate condition and priced at a deep reduction.

1934 Ford Tudor	$249
1933 Chevrolet Sport Coupe	$249
1933 Chevrolet Coach	$259
1933 Chevrolet Town Sedan	$259
1933 Ford Coupe	$199
1933 Ford Tudor	$219
1933 Ford Fordor	$229
1934 Terraplane Coach	$239

1930 Buick Sedan	$69
1930 Chevrolet Sedan	$69
1931 Chevrolet Sedan	$119
1931 Chevrolet Coach	$119
1931 Olds. Sedan	$119
1932 Chevrolet Coach	$169
1933 Olds. Sedan	$169
1932 Ford Tudor	$169

$69 TO $169

'36 Plymouth O. L. Town Sed. $519
'36 Chevrolet Std. Coach $449
'35 Chevrolet Coupe $399
'34 Pontiac Town Sedan $339
'34 Plymouth Coupe $319
'34 Studebaker Sedan $339
'34 Chevrolet Coach $329

OURISMAN
14th & P Sts. N.W. — CHEVROLET — 625 H St. N.E.

3 DAY RADIO SALE 1938 *Mayflower*

$6.66
• AC-DC Circuit
• Size 12½x7¼x6
• Hand Rubbed Walnut Finished
• Illuminated Dial
GUARANTEED RADIO SERVICE
Free service call on any make radio. Day or night service.
Phone MEt. 8145
SCHILLER BROS. 922 F ST., N.W. INC.
Jewelers
Open Evenings 'Til 8 P. M.
Saturday 'Til 9 P. M.

NAPOLEON AND UNCLE ELBY — Napoleon meets his match in spaghetti, Sunday. — By Clifford McBride

Bob Burns Says—

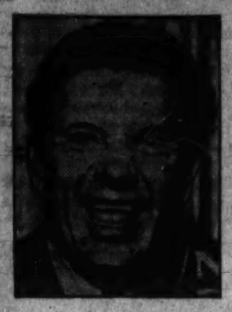

I honestly believe these directors and producers out here in Hollywood are the finest and most kind-hearted bunch of men I have ever seen. They usually turned me down by tellin' me I was too tall and handsome for the part. When a woman goes in to get a part in a picture, she always comes out beaming because the director has told her she's much too young for the part.

I believe Grandpaw Snazzy would make a good moving picture executive because he can always think of a good excuse. I remember one time a neighbor came over and wanted to borrow Grandpaw Snazzy's new rope and Grandpaw Snazzy says, "No, I've got to use that rope today to tie up some sand." After the neighbor left, I says "Grandpaw Snazzy, you know you can't tie sand with a rope!" Grandpaw Snazzy says, "Remember, my boy, you can pret' near do anything with a piece of rope if you don't want'ta lend it."

Copyright, 1937, for The Washington Post.

ROY POWERS, EAGLE SCOUT— Mrs. Keeler at the Bank. By Paul Powell

GOOD DAY, MRS. KEELER—JUST HEARD THERE'S A BIG FIRE UP ON THE LAKE—NOT YOUR HOUSE, I HOPE!
NO, NOT MINE—I WANT TO DRAW $5000 OUT AT ONCE!
MEANWHILE:—MRS. KEELER HAS HURRIED TO SHELDON AND A DEFINITE DESTINATION—THE BANK
BUT, MRS. KEELER, WE'RE SUPPOSED TO HAVE TWO WEEKS NOTICE FOR SUCH A LARGE SUM.—I'LL HAVE TO SEE THE MANAGER..
NEVER MIND! HOW MUCH CAN I GET RIGHT AWAY?
WHY, I THINK WE CAN GIVE YOU $1000 AT ONCE—
THAT'LL HAVE TO DO, THEN! I'M IN A HURRY!
NOW WHAT ON EARTH IS THE MATTER WITH HER? SHE CERTAINLY SEEMS UPSET!
SIGNS SYMBOLS AND TRAIL MARKS
DANGER HELP!

DON WINSLOW OF THE NAVY— Take Your Choice. By Frank Martinek

Lieut. Comdr., U. S. N. R.

Sunday—Stage money, real adventure.

HA! WE HAVE JUST TIME TO EXECUTE PENNINGTON IN THE ANCIENT FASHION··· DRAG HIM TO THE PARAPET
SET HIM UP ON THE VERY EDGE!
NOW, MY GOOD FELLOW, CHOOSE YOUR FATE··· THROW YOURSELF TO THE ROCKS FAR BELOW OR FACE MY FIRING SQUAD!
YOU PREFER THE GUNS? GOOD! WE ARE READY··· TAKE AIM—

NED BRANT—A Story of College Athletics By Bob Zuppke

Famous Football Coach.

THIS IS COACH BRANT—HAVE THE BUS AT THE GYM IN AN HOUR, READY TO TAKE THE TEAM TO CALUMET
I CAME RIGHT AWAY COACH—
THINK HARD, SHEKELS, AND SEE WHETHER THERE ISN'T SOMETHING YOUD LIKE TO TELL ME
TELL YOU? NOTHING EXCEPT I'M GOING TO PLAY HARD AGAINST CALUMET SATURDAY—
BUD, YOU AREN'T GOING TO PLAY AGAINST CALUMET!
DON'T YOU SUPPOSE I COULD SEE YOU WERE CUMMING UP PLAYS TO MAKE NED LOOK BAD? I GAVE YOU A CHANCE TO BE A REAL FELLOW AND ADMIT IT—WELL—YOU DIDN'T!

Harlan Miller His "OVER THE COFFEE" Column Is On the Breakfast Menu of Thousands of Washingtonians... Page 1, Section 2.

TERRY AND THE PIRATES The mystery man's mask is removed Sunday. By Milton Caniff

HOLY SMOKE! IT'S NOT OLD BUCKET-FACE!
GEEYIPPIES! BUMP ON WRONG BEEZER!
NO TIME TO WORRY ABOUT THAT NOW! TIE HIM WITH HIS SHIRT! I'LL GO UP AND PULL YOU THROUGH!
ALLEE ZOOP, MIST, PAT!
QUICKLY! THEY HAVEN'T HEARD US!
OOOOH! LOOK WHAT CONNIE SEE!

BIG CHIEF WAHOO Big Chief Wahoo becomes "Big Fish" Wahoo, Sunday. By Saunders and Woggon

DEFEATED BY FLOSSIE FLORETTE IN THE RACE FOR A MOVIE CONTRACT, MINNIE-HA-CHA IS LEAVING FOR ENGLAND TO ACCEPT AN OFFER FROM GOLDMINT-BRITISH STUDIOS
GOOD BYE, WAHOO—I'LL BE BACK TO YOU BEFORE MANY MOONS, BUT I MUST GO NOW—IT IS ALMOST SAILING TIME!
BOO-HOO! I DON'T WANT AUNT MINNIE TO GO!
LATER
COME, PIGTAILS—FORGET YOUR SORROW BY AIDING ME TO CLEAN OUT FLOSSIE FLORETTE'S DRESSING ROOM!
OKAY, MISTER GUSTO!
THAT STUPID GIRL FLOSSIE! SHE CARES LITTLE ABOUT AN ACTING CAREER. ALL SHE'S GOING TO HOLLYWOOD FOR IS TO HUNT A HUSBAND!
WELL, SHE'S GONNA BE OUTA LUCK—'CAUSE SHE LEFT HER HUNTIN' LICENSE HERE
LET ME SEE THAT!
ZOUNDS! MY CHILD! THIS IS A MARRIAGE LICENSE—FLOSSIE TO SLUG SPUMONI! THAT MAKES HER INELIGIBLE TO WIN THE CONTEST! CALL US A CAB!
STOP THAT BOAT!

LALA PALOOZA Do two halfbacks make a fullback? Ask Lala, Sunday. By Rube Goldberg

TOO BAD I COULDN'T MAKE A DEAL FOR THOSE WHISKERS TOO—THEN MY DISGUISE WOULD BE COMPLETE
FINE IMPORTED ROSS!
© Frank Jay Murphy Syndicate, Inc.
NOW TO RESCUE LALA!

MICKEY FINN The croquet court is too much for Uncle Phil, Sunday By Lank Leonard

AL—WHAT ARE YOU GOING TO DO?
WE'VE GOTTA BE ABLE TO PROVE ALL WE HEARD, LULU! —AND I THINK I KNOW HOW WE CAN DO IT—SSSH—HE'S COMING OUT!
SOCK!!
AL—WHAT—···
DON'T ASK QUESTIONS NOW, LULU—RUN AHEAD TO MY CAR AND OPEN THE RUMBLE SEAT!
BUT SUPPOSE HE REFUSES TO TALK?
HE WON'T HAVE TO TALK, LULU! LET'S GO!

DIXIE DUGAN Imogene gives Jack Frost a hand, Sunday. By J. P. McEvoy and H. J. Striebel

WHY DID YOU HAVE TO LET GERALD MAKE ALL THOSE TOUCH-DOWNS?
WELL—IN TH' FIRST PLACE THIS GAME IS 'SPECIALLY FER HIM—
—AND IN THE SECOND PLACE THERE'S GONNA BE A PARTY AFTERWARDS—
GO ON!
—AND IN THE THIRD PLACE IF TH' FELLAS TACKLED HIM HE'D GET SORE?
WHAT OF IT?
DON'T YA SEE?—HE'D CALL OFF TH' PARTY—THEN THERE'D BE NO ICE CREAM AN' THINGS!
I SEE!

JOE PALOOKA Palooka packs a wallop and laughs, Sunday By Ham Fisher

DID YE SEE ANY RIDERS OUT IN THEM HILLS, MR. PALOOKA?
WHY THERE WAS A··· I#%@!&! WHAT DID YOU SE SAY?
YEAH··· WHAT ABOUT THAT BACON YOU STARTED T'TELL ME ABOUT?
WE EXPECT THAR'S A FELLER OUT THAR., HE'S WANTED FER CATTLE STEALIN'! FIVE THOUSAND REWARD OUT FER 'IM.
DID YA SEE HIM? BOY OH BOY.. YA KIN GIT FIVE G'EES! HOW ABOUT TH' BACON?
I··ER··IT WAS JIST··YOU KNOW··· IMAGERASHUN··· FROM HUNGER YA KNOW··· BUT I DINT SEE #%@!& A SOUL.
THERE GOES FIVE G'EES. WELL C'MON WASH UP KID. YOU MUST BE POWERFUL HUNGRY.
SEE YO' LATER FELLERS. GLAD YO' FOUND YOUR WAY MISTER PALOOKA.
PLEASE GOD FERGIVE ME, I WAS FORCED T'TELL THAT LIE.

JANE ARDEN Live and Learn. By Monte Barrett and Russell Ross

Registered U. S. Patent Office.

I'LL GET ALONG ALL RIGHT—BUT JANE DOESN'T KNOW THAT—SHE RAN OFF AND LEFT ME IN THE LURCH
AND I'D HAVE SWORN THAT WAS THE LAST THING SHE'D EVER DO—OH, WELL, LIVE AND LEARN!
THERE'S ONE OF THE GANG BUT HE HASN'T SEEN ME—IF I CAN ONLY BLUFF HIM WITH THIS MONKEY WRENCH—
DON'T MOVE! I HAVE YOU COVERED!
TOMMY! YOU'RE SAFE!
JANE! AND I THOUGHT—

BENNY Handy Tool. By J. Carver Pusey

The Federal Diary

Reg. U. S. Patent Office.

By Scott Hart

'Controversy.'

An authority on women in the Government service, Mrs. Lucille F. McMillin, of the Civil Service Commission, re-opens the ancient controversy on who was the first feminine employe of Uncle Sam, and, like so many others, finds her able self against a blank wall.

She finds the story of women's progress in the Government an interesting one, and indicates that it doesn't matter particularly who the pioneers were when one views the larger work all of them have performed.

"There were isolated instances of their employment even before the adoption of the Constitution itself," she stated. "In the succeeding century, their numbers seemed to increase very slowly, so much so that many different women have been designated at various times as 'the first woman Government employe.'"

But just who the first one was, remains a matter of dispute, and perhaps of some little research. "Too many early records have been destroyed or lost and those that have survived are not always satisfactory from a research standpoint," the commissioner stated. "Even when records have been preserved, the anoymity of a surname preceded by one or two initials makes it impossible to determine whether the employe was a man or a woman."

Again, she points out, "the varied character of Government work may be one reason for the number of claimants to the title, 'the first woman.' Occupations ranging from unskilled laborer to highly trained specialist and administrator are included in the range of Government employment. As women have gained entry into one after another of the grades, they have seemed at each step to be making an initial entrance, so that the pioneer woman in these advances have often been given the title of 'first.'"

There is no greater indication, Mrs. McMillin says, that women have arrived than "the relative absence of that once-familiar term, 'the first woman' this or that. Women have found themselves in so many varied fields that to a large degree their pioneering days are over." The remarks were made in a recent address here.

Indians.

These lines appear in a recent issue of that attractive bulletin, Indians at Work: "Through cooperation between the Indian Service, the State of Minnesota, the Works Progress Administration and the War Department, about 125 Minnesota Chippewa Indian children were given a complete camping experience this past summer." Undoubtedly you see what we saw. This thing of taking an Indian to a camp sounds as incongrous as taking a gold fish to a bowl of water, or an office boy to a baseball game, or a sea-weary sailor to a cabaret. We tenderfeet thought the Indians lived in camps. And why did it require all those forces to get the Indians to the camp; there seems to have been a gang-up between the Indian Service, the State of Minnesota, the W. P. A. and the War Department. They had everything but two regiments of Marines.

Random Writing.

It seems an attractive send-off they gave Edward C. Anderson when he retired after 41 years of service in the Internal Revenue mail room. On behalf of associates, Frederick I. Evans presented him a white-oak desk and in each drawer was a gift, such as a bill-fold with currency, a box of cigars, tobacco pouch, lighter, etc. . . . The Federated Government Employes Association announces their Halloween ball will be held November 26 at the Pythian Temple. A floor show will be one of "e attractions . . . Some enemy of the A. F. G. E. calls in to tell us that the organization is losing members; said that the slump had been noticeable since the Philadelphia convention . . . Dr. M. L. Nichols, inventor of the Nichols Terrace, as assistant chief of research for the Soils Conservation Service, is announced. There he will assist Dr. W. C. Lowdermilk, chief, soil conservation research, in developing and directing the service's program of investigation into the ramifications of the soil erosion problem. In 1934, Dr. Nichols received the McCormick medal given annually by the American Society of Agricultural Engineers for outstanding contributions to agricultural research . . . U. F. W. A. Local No. 8, (General Accounting Office), has elected new officers, as follows: Glen Wiltrout, president; Julius Silverstein, vice president; Sam Maryn, financial secretary; Gladys Morris, corresponding secretary; Philip Smith, treasurer, and A. Robinson, sergeant at arms . . . Dr. R. Y. Winters, who since 1925 has directed the North Carolina experiment station, has been appointed principal experiment station administrator in the Office of Experiment Stations, it is announced by Dr. James T. Jardine, of Agriculture Department. He is a native of Society Hill, S. C.; was graduated from Clemson College in 1906; received his master's degree at the University of Florida, 1909; was awarded his doctor's degree at Cornell in 1911, and since then has been engaged in agricultural research in North Carolina. He will assist in the planning and co-ordinating of research at the experiment stations . . . The In-Com-Co Club explains how it is able to afford its members so many social and other features, all for a dollar: "It is a result of collective effort," the leaders state . . . And so saying, the club announces another affair: The Harvest Moon dance will be held in the Willard Hotel ballroom on Monday, November 1. The hours are 9 to midnight . . . "The Purpose, Planning and Production of the Office Manual" will be the subject of an address by John F. Pierce, director of the TVA's office service department before the American Management Association conference in New York tomorrow morning. Pierce, incidentally, is the author of a mimeographed work, "The Application of Industrial Management to Filing," which should be of interest to Uncle Sam's file experts.

Grin and Bear It

By Lichty

"Keep banging away, Mr. Snodgrass—there's always the chance a stray bullet will get him!"

Do American voters favor a boycott of Japanese goods? Their reply will appear Sunday exclusively in The Post.

Hughes Denies Court Is 'Game;' Lawyer Rebuts: It's a Puzzle!

By the Associated Press.

A Government attorney stood before the Supreme Court yesterday and called it a "puzzle."

Chief Justice Hughes smiled broadly at the remark by Paul A. Freund, a special assistant to Attorney General Cummings.

Freund made the comment—in fun—in response to a humorous statement by the Chief Justice that the court was not a "game."

The repartee took place in a two-hour argument as to whether jig-saw puzzles—remember them?—were a game and taxable under the Federal revenue laws.

While arguing in favor of taxation, Freund said there were rules for jig-saw puzzles which could be waived in the same manner that the Supreme Court sometimes waived rules for argument.

"But the court is not a game," Hughes remarked.

"It's a puzzle," replied Freund, without hesitating a second.

The arguments were on a case appealed by the Government in an effort to collect $37,021 of taxes on jig-saw puzzles manufactured in 1932 and 1933 by the Viking Manufacturing Co., Inc., of Boston.

★ Cold Proof! ★ Rain Proof!
★ Wind Proof! ★ Wrinkle Proof!

Society Brand

HUDDER TOPCOATS

The Hudder is known from coast to coast and rated as America's greatest topcoat value. It's a luxurious silk-like blend of alpaca, mohair and fine wool plus a secret finish that has much to do with its popularity. Although the fabric is light in weight you'll find it warm enough for even the coldest days.

$45

Men's Clothing—Second Floor—The Hecht Co.

Convenient Parking at Moderate Rates
in The Hecht Co.'s New Modern Parking Building
10c For the First Hour 5c For Every Half Hour or Fraction Thereafter
The Hecht Co.'s Parking Building

OCTOBER IS HECHT MONTH

Only for Hecht Month Our Regular Higher Priced

"7 Points of Superiority"

SHORTS

27c 4 for $1

Men's Furnishings Main Floor.

1. Lastex Elastic Sides!
2. Reinforced Crotch!
3. Full Cut for Comfort!
4. Tailored Waistband!
5. Guaranteed Fast Color!
6. Chain-Lock Stitched Seams!
7. Wide Fly . . . Plenty Overlap!

We've sold thousands and thousands of these 7 points of superiority shorts at their regular higher prices. Now reduced for Hecht Month makes them even more outstanding. Every pair cut to accurate measurements. Wide legs and deep crotch for comfort . . . no riding up. And every pair guaranteed washable. Your choice of lastex elastic sides and side ties in fancy stripes, plain colors and whites. Sizes 30 to 44.

Companion Sale of Fine Combed Cotton Athletic Shirts 27c 4 for $1

Men's Furnishings—Main Floor—The Hecht Co.

The Most Important Sock Improvement in Years!

A Nationally Famous Make!

The SOCK and GARTER in ONE

Regularly 55c. 39c

Regular length sock with washable garter attached. A ventilated garter of woven elastic fabric that will last as long as the sock. We cannot advertise the famous maker's name, but you'll recognize it on every pair. We've sold thousands at their regular price of 55c. Sizes 10 to 12.

Men's Furnishings—Main Floor.

- All Combed Woven Fabric!
- Many Important Custom Features!
- Many Imported English Fabrics!
- Many with 2 Collars-to-Match!

Men's 1.95 and 2.50 WOVEN FABRIC SHIRTS

1.39 3 for $4

A feature in our Hecht Month Sales! Gleaming broadcloths, smart looking Oxfords, End-to-End Madrases and plain color Chambrays. Smart collar style in English Tabs, 2 Collars-to-match, the new 3-inch regular collar attached and white Neckband styles.

Men's Furnishings—Main Floor.

- Every One Hand-Tailored!
- Imported and Domestic Fabrics!
- All wool, resilient construction linings!

Men's 79c and $1 NECKWEAR

59c

Thousands and thousands from which to make your selections. And every one smartly patterned for Fall and Winter wear. Silks and silk mixtures in twills, satins, moires, baratheas, moqadores, Persian effects, pure silk repps, Spitalsfield patterns and Macclesfield effects.

Men's Furnishings—Main Floor.

THE HECHT CO.